DESTINY

The Los Angeles Times

"Sail on, sail on, and on, and on."

In Three Parts—44 Pages
PART I—TELEGRAPH SHEET—18 PAGES

THURSDAY MORNING, JULY 1, 1926. DAILY, 5 CENTS. SUNDAY, 10 CENTS.

GREATER SOUTHERN CALIFORNIA

Liberty Under Law—Equal Rights—True Industrial Freedom

FIRE CURB IMMINENT

New Restrictions Face Campers

General Closing of Forests May Follow Outbreak of Three Score Blazes

Situation Slightly Improved With Hundreds in Field to Fight Conflagrations

SAN FRANCISCO, June 30. (AP)—The United States Forest Service here moved today to place a closer surveillance over campers, hunters and all others in the national forests in the State as a result of an outbreak of more than three-score fires in the past few days on a number of the government's timber preserves.

The service is considering the general establishment of a registration system, whereby all who enter the national forests will be compelled to give an account of their proposed activities and will be warned against fires. This is preliminary to a general closing of all forests if the situation warrants, the service indicated.

Five fires in the sixty-five set by lightning in the lower Kings River and lower Tule River regions of the Sequoia National Forest, were still out of control today after sweeping more than 5000 acres, Supervisor Cunningham of the Sequoia telegraphed to headquarters. More than 300 men are fighting these fires with the climatic conditions all against them. An army airplane is continually aloft over the fire area as an aid in directing the fires.

The fire in the Moffett Creek region in the borders of the Klamath National Forest was still burning out of control today, after taking the life of one fighter, George Wilson, a rancher, yesterday. Thomas Baker, Wilson's companion, is in a Yreka hospital in a serious condition from burns.

The sweep of the fires in the California midlands covers Fresno, Tulare, Kings, Kern, Mariposa, Tuolumne, Madera, Merced and Stanislaus counties. Most of them are in the brush, however, and are being easily subdued, but others are eating at the great Sequoia watershed and destroying many rich crops.

A fire which for a time was eating its way toward the Garfield Grove of Sequoias in the southern end of the Sequoia National Park was believed to have been controlled today.

Certainly California's giant Sequoias will not burn, as their wood in the live stage is a great fire resistant. But the brush cover and watershed is usually highly volatile in the summer season, and fires in this brush gear and damage the larger trees.

FIRE SITUATION REPORTED IMPROVED

SACRAMENTO, June 30. (AP)—Dispatches today indicate that forest fire in Northern California, which have exacted at least one life and

(Continued on Page 2, Column 2)

FUNDS INQUIRY REVEALS HUGE DRIVE ON DRY LAW

Investigators Learn of Plans to Force Issue at Polls in Six Additional States

WASHINGTON, June 30. (AP)—Turning its spotlight on the political activities of the Association Against the Prohibition Amendment the Senate Campaign Funds Committee learned today that it is paving the way for referendums on the wet-and-dry issue in six States besides New York and Wisconsin, where elections have been offered.

Capt. William H. Stayton of Symra, Md., founder of the association, said these States are Illinois, Missouri, Colorado, California, Montana and Nevada, each of which has an initiative and referendum clause in its constitution. Petitions are now being circulated, he added, with a view to forcing the issue at the polls.

Appearing in response to a subpoena, Stayton occupied the stand during two sessions and, under questioning by Senator King, Democrat, Utah, told of the political activities of his organization and disclosed that it is a growing concern with 760,000 members and that its receipts now are close to $500,000 a year, or about on a par with those of the Anti-Saloon League.

Senator Reed, Democrat, Missouri, chairman of the committee, who has conducted the bulk of the examination since the inquiry began three weeks ago, stated that he had been "slanderously" called a wet and so would turn over the questioning of Stayton to some dry member, so that there could be no charge of an effort to cover anything up.

WHEELER SPECTATOR

Wayne B. Wheeler, general counsel of the Anti-Saloon League, who already has submitted to two days of questioning by Reed and whose examination will be resumed this week, was an interested spectator on the front row while Stayton was telling of the inner workings of the major organization enemy of the Anti-Saloon League.

While the committee was inquiring for the first time into the operations of wet organizations, the Senate voted it an additional $40,000 so that it can carry its investigation into Illinois and a number of other States where charges of slush funds have been or may be made as the Senatorial campaigns progress.

The investigators hope to conclude the present phase of their inquiry, dealing primarily with the Pennsylvania primary, by the end of this week and begin hearings in Chicago late in July on the Illinois Senatorial primary in which it has been charged $3,000,000 was spent on behalf of Senator William B. McKinley, Republican, and Frank L. Smith, his successful opponent.

Stayton was on the stand today less than two hours and will be recalled later after books of his organization have been audited by representatives of the committee. He appeared entirely at ease and sat well back in the big witness chair with his hands clasped under his chin most of the time.

VOLLEY OF ANSWERS

To Senator King's rapid-fire questions he gave such a fast volley of

(Continued on Page 2, Column 6)

DRY PATROL ENLARGED

State Will Have Shore Unit

Second Line of Defense for War on Rum Smuggling Ordered on Coast

Fifteen Men Will be Named for Duty in This Part of California Soon

SAN FRANCISCO, June 30. (Exclusive)—Prevention of liquor smuggling into California is to be attempted by the establishment of a shore patrol. Prohibition agents working under orders of the Collector of Customs will cover the California coast-line in an effort to prevent the landing of liquor.

Congress has as yet made no appropriation for the new force of shore guards, but that it is expected to do so in a few days is shown by instructions received from Washington today by Prohibition Administrator Green, and Customs Collector Hamilton to pick out fifteen men for a nucleus. A similar-sized staff will be selected in Los Angeles for Southern California.

"This patrol," said Administrator Green, "will give a second line of defense against the rum-runners. The first line is the Coast Guard fleet; the second line the new customs patrol and the third is the prohibition force.

BETTER SYSTEM

"With these three defenses we ought to put a stop to most of the liquor smuggling. Thousands of gallons are coming in now and we cannot seem to stop the flow. Thirty or forty patrol or lookout stations along the coast will keep the shore-line free from rum-runners, I predict. The California coast-line is not hard to guard.

"The new patrol force can occupy the strategic points along the coast. These officers will hire local residents, such as fishermen, to keep them posted on the movements of suspicious craft, and when the system is in complete working order I feel sure that rum-runners will have a difficult time landing their cargoes."

According to information received from Washington today, the Treasury Department plans an organized drive against smugglers of liquor and narcotics into California.

BLANKET SCHEME

"The California plans are incorporated in a blanket scheme to cover the entire country for which the House appropriated $2,686,760 Tuesday. The bill is now before the Senate. This is in addition to the $10,635,585 Congress already has appropriated for prohibition enforcement. The appropriations voted by the House Tuesday include $1,000,000 for three of ten new Coast Guard vessels already authorized. It is expected that a portion of these Coast Guard ships will be assigned to California, as Division Commander Jacobs has asked for more boats.

Administrator Green has instructed his agents to investigate the reputed confession of William Avelino, arrested last Friday with a gang of three other confessed bandits. Avelino told the police that he had been employed by Ronaldo "Doc" Puccinelli, San Francisco politician, to run liquor from a landing-place at Pismo Beach up to San Francisco, where the cargoes were taken over by another driver on the Skyline Boulevard.

WARNER TO BE AVIATION SECRETARY

Professor Nominated by Coolidge for Assistant in Navy Department

WASHINGTON, June 30. (AP)—Edward P. Warner, professor of aeronautics at Massachusetts Institute of Technology, was nominated by President Coolidge today to be assistant Secretary of the Navy in charge of aviation.

The appointment is the first to be made under recent legislation providing for expansion of the air services of the Army and Navy and for creation of a Bureau of Civil Aeronautics in the Department of Commerce. It calls for assistant secretaries in charge of aviation also in the War and Commerce departments.

Mr. Warner is an authority of aerodynamics and aeronautical engineering, having been a specialist in this field for ten years, during which time he has studied aviation in the United States and abroad.

Better Keep Him on the Job!

POLICE BALL TEAMS RIOT

Free-for-All in Chicago Results in Knocking Out of Two Men and Call for More Officers

CHICAGO, July 30. (Exclusive)—Police baseball teams broke up their Chicago Police League game this afternoon at Lincoln Park in a serious free-for-all fight and riot in which two men were knocked out and taken to hospitals, while riot calls to near-by stations brought out squads to break up the embattled men.

Hundreds of spectators including high police officials stood by watching the fight, which started, it was said, at the end of the seventh inning.

The department officials ran hither and thither in the mass of fighting men endeavoring to stop them but they failed to do so, blows being struck on all sides.

It is said several bats were freely wielded in the battling. Park commissioners before the day was over barred all further police games as a result and Chief of Police Collins was asked to make an investigation of the affair.

The rioting was said to have followed a series of heated arguments over the decisions of Edward J. Kane, a civilian member of the umpires' association. Kane was knocked unconscious and bruised in the fighting.

Th other man injured was John Conklin, a spectator, proprietor of a drug store.

Conklin is said to have been slugged when he expressed himself too freely as in favor of the punishment which had already been meted out to Kane.

Lincoln Park Policeman Charles Barggren, who was stationed at the game, reported that both sides disregarded his orders to stop fighting. He reported that the ill feeling started as early as the first inning when both sides became heated.

One account of the fight was that it started when Kane called a foul ball taking a home run away from one of the sides.

OVERSEAS WOMEN IN ARMS PLEA

National Defense Act and Training in Schools Given Unanimous Backing

OMAHA (Neb.) June 30. (AP)—Resolutions urging continued support of the National Defense Act and continuation of the summer citizens' military training camps, and favoring "the present progress of military training in schools and colleges," were adopted unanimously by the Women's Overseas Service League in concluding its annual convention here today.

Miss Helen Douglas, Atlanta, Ga., unanimously was re-elected president. Miss Mattie Durkee, Denver, Colo., was named vice-president in the eighth corps.

Owing to the fact that no unit invited the 1927 convention, the selection of the convention city will be made by the national executive board. New Orleans invited the gathering, but there is no unit there and Denver, which invited the 1928 convention and offered to entertain the meeting next year, was told that most of the delegates desire not to return to the Middle West in 1927.

Five Monsignori Will Come Here for Short Stay

KANSAS CITY (Mo.) June 30. (AP) Five monsignori who ordinarily are in charge of religious ceremonies at the Vatican, celebrated morning masses at the Cathedrel of St. Mary's Hospital and Our Lady of Sorrows Church here this morning.

The monsignori, accompanied by several interpreters and laymen, are making a tour of the West, after having attended the Eucharistic Congress in Chicago. The party included Mgr. Camillo Caccia Dominioni, Mgr. Carlo Respighi, Mgr. Rocco Beltrami, Mgr. Carl Grano, and Mgr. Canonico Angelo Birca.

The group is due to arrive in El Paso at 1:15 tomorrow and in Los Angeles at 2:30 p.m. Friday, where they will remain until Tuesday morning. They are scheduled to reach San Francisco at 10:40 Tuesday morning.

Windy City Has New Variety in June Weather

CHICAGO, June 30. (Exclusive)—Chicago experienced the coldest June in twenty-three years and the wettest in thirty-four years, Prof. H. J. Cox, of the local Weather Bureau revealed today. The average temperature for the month was 63.3 deg., approximately four degrees a day below what it normally should have been. Not since 1903 has the average June temperature been lower; it was 61.2 deg. then.

The 29th inst., with a temperature of 84 deg., was the warmest day this month. The coolest was 47 deg. on the 5th inst.

As for rainfall, Chicago had 7.62 inches, which was more than double the average amount for June. Normal June rainfall is 3.54 inches. The June rainfall in 1892 was 10.53 inches; in 1916 it was 7.25 inches.

"TIMES" ADVERTISING

For First Six Months of 1926

13,608,084

Agate Lines

First in total advertising, with a lead over nearest local paper of 2,118,956 agate lines.

First in "local display" advertising with a lead of 1,141,070 agate lines.

First in "national" advertising, with a lead of 109,418 agate lines.

First in want ads, with a lead of 695,030 agate lines.

Back of The Times' stupendous six months' record, which represented a gain over the same period last year of 451,430 agate lines, is the fact that advertisers get the largest home-delivered circulation and the fastest-growing circulation in the West, a circulation distributed within Los Angeles' trading radius, sold on its merits and read with thoroughness from front page to back.

ALFONSO IN LONDON FOR STATE VISIT

Spanish King and Queen Go to England After Sojourn in French Capital

LONDON, June 30. (AP)—King Alfonso and Queen Victoria of Spain, who are on a visit to England, arrived here late today from Paris. They were attended by the Duke of Miranda, Marquis de Bendena and the Duchess of San Carlos.

PARIS, June 30. (AP) — King Alfonso and Queen Victoria of Spain left for London by way of Calais today on a special train after a well-filled program culminating in a State dinner at the Spanish Embassy last night in honor of President Doumergue and Premier Briand.

Contrary to the expectations of the Communists and some others, Alfonso apparently did not come to Paris expressly to ask that Abd-el Krim be handed over to Spain, for the latest reports emanating from the Franco-Spanish conference indicate that the original French intention of exiling him in Madagascar or some other French African colony will be carried out.

Slurs upon the Spanish military prowess by the Communist Deputy, Berthon, in the Chamber yesterday evoked a stinging rejoinder from Finance Minister Caillaux, and caused M. Herriot, president of the Chamber, to suspend the sitting. He demanded that M. Berthon retract his words. M. Caillaux declared it is not the habit of the French Parliament to insult a nation whose sovereign is a guest in Paris.

NYE BEHIND ON BALLOTS IN DAKOTA

Coolidge Choice Leading for Senator in Republican Primary Contest

FARGO (N. D.) June 30. (AP)—United States Senator Gerald P. Nye, seeking nomination for both short and long terms in today's Republican primary election, was running behind on early returns tonight.

L. B. Hanna, independent or Coolidge candidate for the nomination, held the lead in both contests.

The initial figures came from the cities, which normally have been regular Republican strongholds. Strength of the Nonpartisan League, which supported Nye, lies mainly in the rural districts.

In the contest for the long-term nomination, 165 precincts out of 2167 gave Hanna 10,184; Nye, 6878, and C. Stone, light wine and beer advocate, 2446.

In the special Senatorial election for the term ending March 3, 1927, Hanna had 5578 to 4187 for Nye and 1428 for Stone.

Although Hanna had a substantial majority from the first precincts to report, Nye showed surprising strength in some normally independent strongholds.

A few scattered precincts from west of the Missouri River, normally nonpartisan, showed Maj. J. M. Hanley, Mandan, Independent, giving Gov. A. G. Sorlie, Nonpartisan, a close race for the Republican gubernatorial nomination.

In the gubernatorial contest, 136 precincts gave Hanley 8073; McGovern, 807; Sorlie, 6793.

Representative Thomas Hall, incumbent, had a substantial lead over Fred Graham, Nonpartisan, for the Republican Congressional nomination in the Second District. Twenty-two out of 756 precincts in the district gave Hall 1947; Graham, 842.

M'PHERSON RANSOM NOTE STARTS INQUIRY

Asserted Signs of Tampering on Stamps and Discrepancy in Dates Reported

The most amazing development in the mystery surrounding the disappearance of Aimee Semple McPherson since the famous woman evangelist staggered into Agua Prieta, Mex., June 23, was uncovered by The Times last night when it was learned that the ransom letter inclosing a lock of her hair and asking for $500,000 and telling of Mrs. McPherson's kidnaping, was delivered in an envelope now showing signs of tampering with postal stamps and disclosing important discrepancies in essential dates.

Facts and circumstances surrounding these asserted discrepancies are under investigation by the Federal authorities and by the police, according to the information obtained by The Times. While neither Chief of Detectives Cline, Dep. Dist.-Atty. Ryan, nor the postal authorities involved would make any statement or discuss the details of the new investigation, it is understood that the entire matter is to be laid before Dist.-Atty. Keyes as soon as he returns to the city.

The letter was turned over to Chief of Detectives Cline by Mrs. Minnie Kennedy, Mrs. McPherson's mother, the morning she and Capt. Cline left for Douglas, Ariz., following identification of the evangelist there. It was received by her, Mrs. Kennedy told Capt. Cline, on the night of June 22, two days after the monster memorial meeting held in Angelus Temple, when a large sum of money and many pledges were offered for completion of the Temple's Bible school.

FOUR IMPORTANT CLEWS

Four important clews to establish that Mrs. McPherson was alive were included in the letter, police say. The first was a lock of the evangelist's hair. The second was a reference to a small scar on the middle finger of her right hand. The others were answers to questions propounded by Mrs. Kennedy, who said only Mrs. McPherson could answer. One answer was that the dog they formerly had was a black hound named Gyp. The other was that the hammock they had years ago was a wire one swung between apple trees.

The Federal investigation and the work done by Capt. Cline and Dep. Dist.-Atty. Ryan are understood to have resulted in the following disclosures:

The ransom letter, dated June 18, was placed on board a Southern Pacific mail car June 18, somewhere between El Paso and Tucson, Ariz. It bore a special-delivery stamp.

It arrived in Los Angeles on the evening of June 19 and was delivered to Angelus Temple the same night, as a special-delivery letter.

The letter was turned over to Capt. Cline on the morning of June 23. He took it with him to Douglas, Ariz., and brought it back with him when the McPherson party returned to Los Angeles.

INTERESTING FACTS

When the letter was turned over to Capt. Cline and by him was submitted to the postal authorities for possible clews as to the place where it was mailed, the Federal officials discovered the following interesting facts:

The special delivery stamp had been removed from the long white envelope.

A cancelled two-cent stamp, apparently removed from another letter, was pasted in its place.

The original two-cent stamp on the letter showed cancellation stamps of a different type than that on the second stamp.

That some such thing was done is clearly indicated by the white spaces on each side of the second two-cent stamp where the wider special-delivery stamp originally was in place. This was also shown by the fact that outlines of the cancellation stamps originally placed over the wider special-delivery stamp ended abruptly some distance away from the substituted stamp, which being narrower could not cover the white spaces on the envelope up to the edge of the circular outlines of the cancellation marks.

The postal investigation also disclosed that originally the stamps on the envelope were canceled with a hand stamp. The lines in this cancellation stamp are straight and heavy. The second 2-cent stamp, substituted for the special-delivery stamp, is marked with what the postal authorities say was a cancellation machine—thin, wavy lines and entirely not in accord with the

(Continued on Page 2, Column 5)

AIMEE GOES TO ARIZONA

Sudden Douglas Trip Taken

Accompanied by Her Mother, Evangelist Leaves to Hunt for Shack

Newspapers Scored for Trend of News Accounts in Kidnaping

BY A. F. NATHAN
"Times" Staff Correspondent

ON BOARD THE GOLDEN STATE LIMITED EN ROUTE TO DOUGLAS (Ariz.) June 30. (Exclusive)—Aimee Semple McPherson and her mother are on board this train rushing to Douglas, Ariz., to cross the line again in an effort to assist the authorities there in their search for the shack where the evangelist says she was held captive.

Mrs. McPherson and her mother both declared that their trip is being made only because of urgings on the part of the friends in Douglas. They are planning to return to Los Angeles tomorrow night. Probably only one trip will be made across the border.

SECRET TRIP

In an exclusive interview granted to The Times, Mrs. McPherson said:

"My mother and I made up our minds at the very last minute and we have notified no one of our trip except Capt. Cline of the Los Angeles Police Department. We did not wish it to become known that we were again going to attempt to locate the shack as our hope was to be left alone by newspapermen until after we had completed the search.

"Telegrams in our possession from friends in Arizona show that quite a number of shacks have been located and about the only way they can be identified or rejected is by looking at them. I believe that the shack will be found some time, although this trip may not produce anything.

"At this time I feel that the newspapers in Los Angeles have been very unfair to me and have spent most of their time attempting to run down my character instead of attempting to locate the people that took me away. All of the papers have been full of conflicting reports and have made themselves look foolish. However, I am going on with my work and at the same time am going to do the best that I can to assist the authorities in their investigation and the efforts that are being made to locate the spot where I was held captive.

RETURNS SOON

"My only wish now is that when I start across the line again that all the newspaper men in the world don't trail along. I will be glad to announce it if I find the shack. If I don't, I will also announce that I cannot give the matter my complete attention if a bunch of scatter-brained newspaper reporters are trailing along and asking foolish questions.

"There is no mystery about this trip of mine. I am going up there to do the best I can to assist the authorities. Telegrams from my friends and indirectly from officers on the ground told me to believe that in all probability the shack will be found and my movements on the day of my escape traced. I want to help if I can."

Mrs. McPherson and her mother stated that they had to be in Los

(Continued on Page 2, Column 4)

STEEL IN NEW HIGH RECORD

Shares Reach 144, Eclipsing Preceding Showing and Lifting Scores of Stock Market Prices

NEW YORK, June 30. (AP)—Setting a new high record for all time, at 144, United States Steel common continued to bask in the spectacular limelight of the stock market today. Its brilliant performance, eclipsing the impressive showing of the preceding day, attracted buying orders for many other representative industrial and railroad shares, lifting scores of prices one to six points. Public participation broadened, with total sales aggregating nearly 1,700,000 shares.

The remarkable show of buying interest in the leading steel issue was accompanied by reports that the corporation would soon distribute a part of its huge surplus to stockholders and perhaps split up its present shares, with the intention of increasing the eventful dividend returns. Aside from these elements of conjecture, a motive for accumulation of this and other steel shares was found in the favorable reports from the industry. These included the announcement that the steel output for the first six months had broken all records, predictions that the 1926 production would exceed that of any other year, and indications that manufacturing operations for the summer would be maintained above the average of the past three years.

Customary profit taking caused United States Steel to close fractionally below the day's high level for a net gain of 2 5-8 points, while Sloss-Sheffield scored an advance of more than 3 points at 140. After selling as high as 141 3-4.

Another feature of the day's trading was the enormous buying of Willys-Overland, which contested with General Motors for the leadership of the motor group. This stock jumped 2 3-8 points, to 31 3-4, while General Motors closed fractionally higher at 147 7-8, after reaching a new high for the year at 149 1-4. The turnover in Willys-Overland exceeded 182,000 shares compared with 178,600, in United States Steel.

THE DAY'S NEWS SUMMED UP

THE SKY. Clear; wind at 5 p.m., northwest; velocity, 8 miles. Thermometer, highest, 77 deg.; lowest, 59 deg. Forecast: For Los Angeles and vicinity: Fair. For complete weather data, see last page of this section.

FEATURES. Radio, Page 3, Part II; Women's Pages, Clubs and Society, Pages 6 and 7, Part II; Markets and Financial, Pages, 11, 12, 13, 14, 15, 16 and 17, Part I; News of Southern Counties, Page 10, Part II; Oil News, Page 16, Part I; Pictures, Page 2, Part II; Comics, Page 10, Part I. SERIAL. Page 8, Part I.

NEWS IN SPANISH. Page 8, Part I.

SHIPPING NEWS. Page 4, Part III.

THE CITY. Aimee McPherson and mother go back to Douglas, Ariz., in hunt for prison shack. Page 1, Part II.

Board of Harbor Commissioners orders investigation of charges of mismanagement made by The Times. Page 1, Part II.

Editors' National Association announces prize awards in competition at opening session of convention here. Page 1, Part II.

City's postal receipts and customs revenues show large gains for year. Page 1, Part II.

"Padre of the Rains" forecasts fair and warm July. Page 1, Part II.

Husband accused in alimony hearing of devouring goldfish caught in bathtub. Page 8, Part II.

Civic societies representing 350,000 citizens vigorously protest to Council against blockading of streets under repair. Page 11, Part II.

Bids for general contract for new City Hall opened. Page 11, Part II.

Assessment notices sent out for West Adams street storm drain. Page 2, Part II.

Picture stars will take leading roles in Independence Day Liberty Pageant on Monday. Page 5, Part II.

Projects to increase hydroelectric energy laid before Power and Water Commissioners. Page 22, Part II.

First of long series of legal battles over Dr. Bridge's estate to open in court today. Page 13, Part II.

REMEMBER THIS
H.M. STANSIFER

Generally you can get others to do better by commending them when they do right than by condemning them when they do wrong.

Council accepts empty "gift" of $1,000,000 from Harbor Board. Page 1, Part II.

Long Beach must rush improvements on site for new Ford plant. Page 21, Part II.

SPORTS. Howard Kinsey enters Wimbledon tennis finals. Page 1, Part III.

Angels down Sacramento again. Page 1, Part III.

Coast tennis stars triumph in intercollegiate tennis at Philadelphia. Page 1, Part III.

PACIFIC SLOPE. Forestry Service to place additional restrictions on campers following outbreak of three-score fires. Page 1, Part I.

Shore unit to combat liquor smuggling is ordered on Coast. Page 1, Part I.

Changes in Southern Pacific executive personnel are announced. Page 3, Part I.

Two more nonunion carpenters beaten in San Francisco by thugs. Page 4, Part I.

Frog industry goes "broke" when some million tadpoles shipped to California develop into toads. Page 4, Part I.

Capt. Wilkins, Arctic expedition leader, denies reported quarrels with Maj. Lanphier. Page 7, Part I.

GENERAL EASTERN. Steel shares rise to new high record for all time. Page 1, Part I.

Chicago police baseball teams engage in riots. Page 1, Part I.

Auto mechanic, whose honeymoon was interrupted by repairs to Martin Durkin's car, recounts story of shooting told by bandit. Page 2, Part I.

Ex-aide to Hoover sounds praise of Mexico, sighting glorious future. Page 7, Part I.

WASHINGTON. Funds inquiry reveal plans of national wet organization to force issue at polls in several States. Page 1, Part I.

Congressional leaders plan to adjourn session Saturday. Page 3, Part I.

Fight turns on radio control as Senate opposes House one-man authority. Page 5, Part I.

Administration co-operative marketing bill ready to go to President for approval. Page 5, Part I.

FOREIGN. Fascisti impose strict rules of economy to stabilize lira. Page 3, Part I.

Earthquake damages Cretan museum of antiquities. Page 6, Part I.

American representative issues virtual ultimatum on disarmament committee. Page 7, Part I.

Appeal for aid for women and children in British mining districts and denials as to necessity for assistance cause storm. Page 9, Part I.

Mrs. McPherson Replies in Detail to Various Objections Raised to Kidnaping Story

EVANGELIST DISCUSSES DOUBTERS' QUESTIONS

Joins in Frank Effort to Clear Up Points in Abduction Account in the Public Interest

Because of the persistent and widespread rumors, published and otherwise, tending to reflect upon the accuracy of the account given by Mrs. Aimee Semple McPherson of the events transpiring during her late absence from the city, and because of the great importance to the public and to Mrs. McPherson herself of definitely disposing of these rumors and seeing that any person guilty of the crime of abduction charged by Mrs. McPherson is speedily brought to justice, The Times has assembled the principal points raised by these doubters of the evangelist's story and frankly and in friendly spirit submitted them to her for such comment and explanation as she might see fit to make thereupon. The Times here publishes verbatim the questions and the comments of Mrs. McPherson in justice to herself and, so far as possible, to clear up the points about which question has been raised.

QUESTION

According to your statement, you escaped from your abductors about noon and immediately set out across the desert, alternately running and walking, with frequent falls, and that you continued this flight throughout the afternoon and until about 2 o'clock the following morning. During that time you had no water and no protection from the sun except your clothing. You had no hat.

It is declared by some persons familiar with the desert at this time of year that it would be humanly impossible for anyone to have made such a trip without water; that they would have dropped from exhaustion and thirst before nightfall; that this would have been even more certain in the case of a woman not inured to desert hardships.

It is further declared that the clothing and shoes which you wore showed very little signs of dust, dirt or damage; that your shoes were not scuffed; that the under sides of the insteps were still bright with newness; that your stockings were not torn nor dusty; that your dress was not dirtied nor torn except at one pocket and that none of your clothing, even the inside of the white collars and cuffs, showed the signs of extensive perspiration common in such cases. Those familiar with desert conditions say that such a trip would have torn your shoes and clothing to shreds and that what remained of them would have been caked with dust, dirt and perspiration.

They declared further that such a trip in the glaring sunshine of the desert on an especially hot day in late June would have resulted in frightful sunburn to a person unaccustomed to such exposure and that your light clothing would have afforded you little or no protection from this, even had you thrown your skirt over your head and kept the sun at your back. They call attention to the fact that you were not sunburned.

In other instances of hardships similar to those which you describe the victims have been rescued in an advanced stage of exhaustion. In addition to the other effects already noted, their tongues are swollen. It has been said that after your return to civilization you had no such symptoms; that you did not ask for water; that your pulse and temperature were normal; that your tongue was not swollen and that you had no difficulty in articulation; that your recovery was so rapid that you were able to leave your bed on the second day.

ANSWER

Escaping about noon, there would be approximately five and one-half hours of brilliant sunshine, then fell the evening and a light wind sprang up. It grew so cool that I turned my skirt over my shoulders for a wrap. I am told by desert authorities who had lived in this area all their lives about one going that length of time without water. One would suffer from thirst, of course, but not fatally or to cause incapacitation. I would be willing to walk the same number of hours and distance were this necessary.

I would refer you to Capt. Cline of the Los Angeles police detectives, who made to me the statement that he could walk for a day or so through the desert without his garments being torn or greatly soiled. The desert is clean, my clothes, however, were covered with dust; my shoes, which were practically new, as I had only worn them across the floor of the place in which I was held—were scuffed more than I would have thought possible, the last nine miles of which was upon a dusty road. The cactus, cataclaw, etc., those familiar with the desert know, are not in solid growth, but grow in clumps several feet apart. If one's story were false, the first thing one would naturally do would be to tear one's garments and roll them in the dust.

Having been given a long, white undership, I was free to turn my dress over my head and shoulders, wrapping it over my head and arms. The closely woven fabric of my dress, turned over my head, protected me from the glaring rays of the sun as a sunbonnet would do. This, too, I would be willing to do again.

I would add that from noon until shortly after midnight is not a killing hike without water. I became very thirsty. When I regained consciousness at the home where I found shelter, my first words were for water, of which I drank glass after glass. My lips are still cracked and my tongue still affected by the thirst. There was no doctor in attendance upon me. Two or three doctors called, as did the Mayor and officials of the city, but no one administered to me any medicine, though they would have done so had I requested.

QUESTION

Your account to Capt. Cline states that you were called from the surf at Ocean Park and abducted while your secretary was telephoning. The secretary has stated often that she saw you in the water after she returned from telephoning.

ANSWER

If Miss Shafer returned to the tent I do not remember having seen her, though it would not be unnatural after six weeks that such a small incident would not make an impression upon my memory.

QUESTION

In answer to a question by Capt. Cline, you stated that the car to which you were taken by the abductors at Ocean Park was parked between the Speedway and the ocean, which is a no-parking zone. When you re-enacted the scene, however, you located the spot at a point on the other side of the Speedway. Which do you believe to be correct?

ANSWER

I call the narrow street an alley and the wider street we always drive on a speedway. It was a confusion of the names of streets.

QUESTION

Your account, supplemented by your subsequent re-enactment of the kidnaping described yourself as engaging in a violent struggle with your captors in the automobile in the middle of the afternoon on the crowded street within two blocks of the pier and on the street leading to the pier. Those who apparently doubt your story say that such a struggle would inevitably have been noticed.

ANSWER

I did not say that there was a struggle. I did say that the entire thing was accomplished quickly and without and visible struggle. Had one noticed the incident they could have thought nothing but that I had stumbled, because my weight was thrown forward to enter the car, hands pushed me suddenly, I fell to the floor and the blankets thrown over me—nothing for anyone to notice.

QUESTION

Your account indicates that you were forcibly anaesthetized within two or three minutes after entering the automobile and in spite of your struggles. Physicians say that it would be very difficult, if not impossible, to anaesthetize a strong, healthy woman against her will within such a time and under such conditions, and that chloroform if used—and chloroform is indicated—would have burned the face and lips.

ANSWER

My face was red and my nostrils inflamed for some time after the incident. I cannot say just how long it was before I lost consciousness nor what was used. I know that a hand was pressed forcibly on the back of my head and another over my face, and I remember swaying to and fro in my struggles.

QUESTION

Your account indicates that you remained under this anaesthetic until the following morning or later, as it was daylight when you came to your senses. Experts say such a thing could not happen without repeated applications of the anaesthetic and that it would almost certainly be fatal to keep one so long under the drug unless done by an expert.

ANSWER

No such statement was made by me. I do not know how long I was under the anaesthetic. I do know that when I became conscious I was lying in bed, violently nauseated. Had anaesthetics been used during all of this time or some other quieting sedative I know not.

QUESTION

One of your earlier accounts indicates your belief that you crossed the border into Mexico at Calexico and that your captor's car later crossed to the other side of the Colorado. Objections to this are raised by those who say it would have been utterly impossible for a car to cross the line with an unconscious woman in it without the fact being immediately detected by the border guards. Further, that the Colorado is now at its flood stage and that it is impossible for any conveyance to cross it below the international line.

ANSWER

I do not know where the first house was located, and made this plain in my statement. It was only conjecture on my part from overhearing the name Mexicali, and from the heat, which was more intense than in Southern California. As to the possibility of crossing the border without cars being examined, I would refer you to the Commissioner of Police at Los Angeles, who has made a study of this condition, and who states that it is not only possible, but being done all the time.

There are thousands of places where one can cross the border, and I believe that this condition should be looked into for the protection and stoppage of kidnapers.

QUESTION

During the three or four days you spent in the shack your story speaks of being very sick and in a state of collapse, that you kept to your bed because you felt unable either to stand or to walk. On the morning of your escape your story says your legs refused to support you so that you would fall down at every attempt to stand erect. Making all possible allowance for the exaltation due to an opportunity to escape, your doubters say that one in such a condition of illness and exhaustion could not have traveled a mile in the sun over the desert without total collapse.

ANSWER

You get in the some position and pray to the same God and have the same spirit of courage that I have and you would do likewise. I am a Canadian and the word "can't" is not in our vocabulary. My life and work are built along lines never duplicated by either man or woman. Many have said a woman could not have built Angelus Temple and do these and other seemingly impossible things, but I did. Before judging that I would have collapsed look at the things which have been accomplished and at the courage back of it.

QUESTION

How do you account for the fact that, after going to such elaborate efforts to kidnap you, after guarding you night and day for a month and themselves suffering such personal hardship in the expectation to getting a huge ($500,000) ransom for you, your captors all three went away and left you alone and bound only with strips of cotton lying on the floor near an obvious means of severing your bonds—that is, a large tin can with a jagged top?

ANSWER

To this question I, of course, cannot give an adequate answer, not knowing conclusively, but if asked my opinion, I believe that the men had come to Los Angeles to collect the money and that the woman, seeing my weakened condition and isolation, and that I was bound, believed it safe to take her departure for a short time, whether to get supplies or telephone my abductors I know not. It would be very reasonable that if I was to be delivered as they promised on Friday night she must needs leave me long enough to telephone.

QUESTION

It is declared that, after having had an opportunity to study your captors intimately for thirty days and having every reason for wishing to see them adequately punished—which could only be accomplished by your help and identification—you should by the end of that period have accumulated a perfect description of all three with many minute details and possible clews picked up from their conversation. Instead, it is declared your description is meager and general. You had many opportunities to have long conversations with the woman named Rosa. Did you try to lead her on to get information which could later be used to trace her and her confederates?

ANSWER

This question I cannot understand, for I have given such perfect descriptions of the people, their hair, eyes, weight, built, features, age and as vivid a description of the room as possible. Have described every article of furniture, position of windows, doors, etc.

QUESTION

That you did observe minute details occasionally is indicated by your remark that the noise made by the automobile used by Rosa sounded like the motor of a Chevrolet, not of a Ford, but that it was the noise of a small car, not a big one. But at the same time you were not sure whether the shack was of wood or of adobe or merely a canvas camping outfit. How do you account for this?

ANSWER

I was very sick and discouraged during the last three days and paid very little attention to my surroundings, feeling that I was hopeless, helpless and alone. They told me that my mother had collapsed and I believed it might be a stroke. It stands to reason that when the woman took her departure every nerve and fiber of my being and mind was alert and the thought of escape thrilled me, therefore, noticed the departure of the car—being on the qui vive for every sound.

UNSEEN BY DRIVER, TRAILER KILLS LAD

Pedro Marchian, 11 years of age, of 135 Mariana street, was killed yesterday on Vignes avenue when he was run over by the trailer of a large truck. The driver, evidently unaware of the accident, kept on, but A. Stone, a rancher told him and directed him to report to police. The boy's body was sent to the county morgue.

RANSOM NOTE IN NEW INQUIRY

Officers State Stamps Show Signs of Tampering

Asserted Discrepancies in Dates Also Factor

Federal Officers and Police Open Investigation

(Continued from First Page)

stamping of a letter on board a train.

Postal records disclose, it was declared, that the letter was receipted for at the temple in the late afternoon or early evening of Saturday, June 19. Mrs. Kennedy did not receive it until Tuesday, June 22, she told Capt. Cline. During this interval, memorial services were carried out for Mrs. McPherson in the belief that she was drowned.

Mrs. Kennedy was on board a Southern Pacific train en route to Douglas, Ariz., and could not be reached for an explanation of this phase of the new investigation.

Judge Hardy, friend of Mrs. Kennedy and Mrs. McPherson, last night said Mrs. Kennedy told him about it on Tuesday and that at that time she thought it was "just another of these letters" and placed very little stock in it. She did not identify the hair as being Mrs. McPherson's, the judge said.

The letter, he said, was received by Mrs. Kennedy the day before Mrs. McPherson appeared at Agua Prieta. He did not see the letter, he said, and added that it was at once turned over to Cline for investigation.

Mrs. Kennedy was convinced her daughter was drowned until Wednesday when she talked with Mrs. McPherson over long distance telephone. "She told me that when she heard Mrs. McPherson say 'darling' on the telephone she realized it was her daughter," Judge Hardy said.

MIX-UP IN MAILING

The letter itself was dated June 18. According to the Federal officials, it could not have been deposited on board the train mail car at any point east of El Paso or west of Tucson.

Capt. Cline, when told by The Times of the facts brought to its attention, last night admitted that he had turned the letter and envelope to the postal authorities in an effort to learn, if possible, the point at which it was placed in the mail and that they had reported to him the asserted tampering with the stamps.

"I have had no opportunity to question Mrs. Kennedy about this," he said, "and cannot say just what significance there may or may not be in it. The letter was handed to me by Mrs. Kennedy on the morning of June 23. Mrs. Kennedy said she had received it the night before and was reading it over for the second time."

Dep. Dist.-Atty. Ryan also is in possession of all the facts surrounding the asserted changing of the stamps on the letter, and probably will lay the facts before Mr. Keyes as soon as he arrives.

According to the information given the authorities, the special delivery letter was received by one of the temple workers who signed for it.

This morning, when news of Mrs. McPherson's arrival in Douglas was given out to the newspapers in Los Angeles, Superior Judge Hardy, a friend of Mrs. Kennedy and Mrs. McPherson, and one of the temple workers, told newspaper men of the ransom letter. This, he was quoted as saying, was received by Mrs. Kennedy on the night of June 22.

HAD INTIMATE FACTS

That the author of the ransom letter was in full possession of intimate facts that could have been known only by Mrs. McPherson, was indicated by some of the extracts of this letter obtained by The Times.

"First, in order that you may know without any doubt that Aimee is alive and in our hands, we are inclosing a lock of her hair," the letter said in its opening paragraphs.

"We tried to get answers to your silly questions, but because she knows about the $500,000 ransom, she won't answer them. Says she would rather die than cripple the church to such an extent. But before she knew what it was all about, we tricked her into a couple of answers something like this:

"'A woven wire one, between two apple trees,' and 'the hound was black and named Gyp.'"

These, the investigators say, were answers to two of the questions propounded by Mrs. Kennedy to asserted kidnapers at the time R. A. McKinley, blind attorney of Long Beach, declared he was approached by persons who said they could satisfy Mrs. Kennedy, through him, that they had Aimee in custody if Mrs. Kennedy would propound some questions that Aimee alone could answer.

Two of the questions were "What kind of a hammock we had" and "what kind of a dog and what was his name."

"Her middle right finger has a scar on it, you ought to recognize. If you still doubt it we will chop it off and mail it to you," the letter stated in another place.

HALF-MILLION SOUGHT

In another place, according to the report to The Times, the letter stated:

"We took her for two reasons: First to wreck that damned temple and second to collect a tidy half-million.

"You've taken some of our girls, damn you, and given us many a jolt, but guess we're square now," the letter continued in another portion.

The letter also declared that if the money was not paid that Aimee would be sold to "Old Felipps of Mexico City."

"Do what you like with this letter (we realize you got to use it to raise the dough)" the letter stated toward the end. "But the next one has to be kept absolutely secret. Keep it to yourself and follow directions exactly."

The letter ended with the statement that another letter would arrive in a few days, and that if instructions given there were followed Aimee would be delivered up alive and safe.

HIMALAYA BERRIES PRODUCED IN TEXAS

SAN ANTONIO (Tex.) June 30. (Exclusive)—Himalaya berries—a hybrid resembling dewberries and having characteristics of the chief ingredient of shortcake—are being grown successfully by Dr. F. A. Mitchell, here although botanists and nurserymen declared they would be nonproductive in these latitudes. Known also as the banana berry, the fruit has been produced for the first time three years after cuttings were set out in Dr. Mitchell's yard.

AIMEE LEAVES FOR DOUGLAS

(Continued from First Page)

Angeles Friday and that they will leave Douglas Thursday night.

They also added that they had sent telegrams to all of the Los Angeles papers announcing the purpose of the trip.

PAIR HURRIEDLY LEAVE LOS ANGELES

Hurriedly leaving Angelus Temple and making no public announcement of their contemplated journey, Aimee Semple McPherson and her mother, Mrs. Minnie Kennedy, left for Douglas, Ariz., yesterday on the Golden State Limited on the strength, Mrs. McPherson later stated aboard the train of telegraphic information of the locating of a shack that might be the one where she said she was held prisoner.

It was at Agua Prieta, just across the international boundary from Douglas that Mrs. McPherson reappeared on June 23, last thirty-five days after her disappearance at Venice, where she says she was kidnaped.

Shortly before the evangelist and her mother left the temple in an automobile belonging to one of the workers, a representative advised Chief of Detectives Cline by telephone that they were going to Douglas. They left Los Angeles at 12:01 p.m., yesterday and were due to arrive in Douglas early this morning.

URGENT TELEGRAM

Cline was informed that Mrs. McPherson and her mother left for the border city in response to urgent telegrams informing them of important new developments there. Cline was informed that if Mrs. McPherson and her mother need his assistance they will advise him immediately to come to Douglas.

The temple representative failed to advise Cline as to what the important developments were or as to the nature of the hurried trip to Douglas, where Mrs. McPherson appeared at the home of a Mexican in Agua Prieta apparently in complete exhaustion and later told her harrowing story of her abduction by "Steve" and "Rose" and a third man; of her escape from a shack somewhere in Mexico and of her trek across the desert in search of refuge.

Mrs. McPherson and her mother boarded the limited at Central Station. They were seen leaving the temple at 11:30 a.m., yesterday but positively declined to say where they were going or the nature of their errand.

The evangelist indicated she would return within a few hours, but a short time later her secretary, Miss Emma Schafer, informed inquisitors Mrs. McPherson and her mother had left the city "for a complete rest and will return late tonight."

REFUSES INFORMATION

Mrs. Kennedy shrouded the departure of herself and her daughter in the deepest of secrecy.

"The newspapers have had this for more than a month now and we're going to get busy ourselves and we are not at liberty to say what we are doing," was Mrs. Kennedy's response to questions concerning their departure.

They were taken away from the Temple in an automobile. In the machine were two suitcases. Mrs. McPherson was garbed in a brown flannel dress and wore a soft felt hat, while Mrs. Kennedy wore a blue silk dress and a Panama hat.

The Temple worker who took them to the station refused to say where she had taken them and absolutely declined to discuss their departure with newspaper men. Other Temple workers close to Mrs. McPherson and her mother also declined to comment on their departure.

Their departure for Douglas, which became famous overnight because of the reappearance there of Mrs. McPherson, furnished the newest development of the case which has attracted nation-wide attention.

APPEARS JUBILANT

On leaving the Temple Mrs. McPherson appeared extremely jubilant and in walking to the automobile told of a morning's recreation horseback riding. It was only a short time after her return to the Temple from her horseback ride that she left with Mrs. Kennedy.

It was only a short time before that Mrs. Kennedy announced the receipt of a letter purporting to have been written by "Rose," the woman in Mrs. McPherson's abduction story. She placed little credence in the letter. Cline declared the letter had not been turned over to his office, and for that reason nothing was to be done in the line of official investigation.

ASKS "FORGIVENESS"

The letter read:

"Dear Mrs. McPherson:

"Just a line to let you know I have no hard feelings about you getting away from me. In fact, I am glad it is all over with. If you could only forgive me for the part I played in this unlucky adventure I would be satisfied. But will you? Oh, please do.

"I shall ask nothing more than just forgiveness. I have lost my share of the money, and I sure needed some. But that part is all right as long as you will forgive me. Pray for me, even if I did make you suffer. I suffered, also, after you were gone.

"Steve and Jake almost killed me. I am not afraid to get arrested, for nobody knows me here, and Steve and Jake are in El Paso. They had everything moved and their tracks covered before morning. Now once more, will you forgive me, as you would like to be forgiven?

"Your jailer, ROSE."

The letter was written with pencil on lined stationery, and many of the words were misspelled.

Another letter, unsigned and addressed to an afternoon newspaper, threatening to dynamite the temple, failed to cause any excitement in police circles, where it is considered a hoax.

Cline yesterday continued his investigation into the case, spending an entire day running down purported clews concerning the identity of "Steve" and "Rose." He said that none of these clews had developed anything of importance.

POSSE FOR SEARCH AWAITS MRS. McPHERSON

DOUGLAS (Ariz.) (AP)—Mrs. Aimee Semple McPherson, and her mother, Mrs. Minnie Kennedy, are on their way here from Los Angeles and will arrive here early Thursday morning, they said in a telegram to Rev. J. E. Howard, pastor of the Calvary Baptist Church here, tonight.

An officer of the United States Customs Service, working out of the port of Douglas, is said to have located the cabin in which Mrs. McPherson says she was held captive and declares that she was requested to come here immediately.

Chief of Police Percy Bowden has been asked by Mrs. McPherson to confer with her immediately upon her arrival and to have a posse ready for immediate operation. Chief Bowden said he had organized the posse and it would hold itself in readiness to accompany the evangelist wherever she directed.

FUNDS INQUIRY REVEALS DRIVE

National Wet Body Planning to Force Issue

Works for Referendums in Six Additional States

Petitions Now in Circulation, Founder Discloses

(Continued from First Page)

answers that even the official stenographer had difficulty in keeping up and finally the Utah Senator had to request that he speak more slowly.

Stayton said his organization was nonpartisan, supporting Republicans and Democrats alike in either the primaries or general elections—the one requirement being that the candidate be favorable to repeal of the Eighteenth Amendment and the Volstead Act. Committees of the association co-operate with committees for the candidates, he explained, and the association sends out literature and arranges mass meetings.

This was done in Pennsylvania, he said testifying that $3500 was sent to Charles S. Wood. Pennsylvania representative of the association, to arrange for mass meetings and that letters were sent to the association's 30,000 members in the State urging support of Representative William S. Vare for the Senate over Senator Pepper and Gov. Pinchot.

LAUGH FOR SPECTATORS

The small group of spectators got a laugh out of Stayton's recital of the descriptions of the candidates contained in a form letter mailed from headquarters in Washington to Pennsylvania. Stayton said that as near as he could recall the candidates were sized up in that letter about as follows:

Pinchot, possessed of "intellectual infirmities" which did not commend him to the voters; Pepper, "lacking the moral courage" to take sides on the wet and dry issue, and Vare had associated with "a somewhat vicious element in Philadelphia and would have to bear some of the odium of that," but possessing the moral courage to take sides on the prohibition question.

Stayton told the committee that he served as head of the association without pay; that the membership represented a cross-section of the American people, and that recently it had been decided to accept contributions up to 5 per cent of the monthly total from those formerly engaged in the liquor traffic, but without giving them the right to vote.

WITNESSES ABSENT

During the session today the Senate sergeant-at-arms reported that Magistrate F. X. O'Connor, an anti-Vare leader in southern Philadelphia, could not respond to a subpoena on account of illness, and that Thomas W. Cunningham, also sought by the committee, is absent from Philadelphia on a motor trip and could not be located.

The committee desires to question O'Connor about his denial that he gave out a statement that Vare had offered him a fee of $75,000 and then $150,000 to get out of the Congressional race in Philadelphia. Cunningham, who is treasurer of the State Republican Central Committee, was reported by Thomas F. Watson, the Vare organization treasurer, to have contributed $50,000 to the Vare campaign.

INCOME EXPLAINED

Explaining the way the national and State organizations co-operated, Stayton said that State branch members paid the national organization at the rate of 25 cents for each member. At the outset in 1918 the association had only a small income, he said, adding that he took the responsibility of making no report.

"At that time the Anti-saloon League was reported to be spending $2,000,000 or $3,000,000 a year and our fund was so small that I thought it would hurt the work to make a report," he continued.

The income gradually increased until the national and State organizations were handling a total of $25,000 a month.

The witness estimated the annual income of the national and State organizations as about $40,000 a month or $480,000 annually.

"What, if any, activity did your organization take in the recent Pennsylvania primary?" King asked.

"In the early part this year we sent current literature to Pennsylvania. Then early in April I had Charles S. Wood, our representative in Philadelphia, come here for consultation. Then we went back to Pennsylvania and consulted our members as to whether we should declare for William S. Vare for the Senate.

SUPPORT FOR VARE

"We got up a form letter supporting Vare and mailed it to our 30,000 members in Pennsylvania. During the campaign we sent out two other letters, one asking for money to spend in Pennsylvania and elsewhere."

Stayton said that all contributions from Pennsylvania were sent to the parent organization, which spent it. Some mass meetings were conducted and $3500 was sent to Wood from headquarters here to pay the cost.

"We advocated the election of Vare and Mr. Bonnewill, a wet, as the Democratic candidate for Governor, and Mr. Beidleman for the Republican nomination for Governor," said Stayton.

"Was that all that was spent in Pennsylvania?"

"Yes, that was all."

"Did you have any watchers or canvassers at the polls?"

"We did not."

"Is your organization getting ready for the election in Pennsylvania?"

"We are doing only the routine work. We don't feel we have to spend much money in Pennsylvania, and so can keep the money for less fertile pastures."

ILLINOIS UTILITY MAGNATE SUBPOENAED

WASHINGTON, June 30. (Exclusive)—Samuel Insull, Chicago utility magnate who, it has been charged, threw $500,000 or more behind Frank L. Smith, to defeat Senator McKinley for renomination, is the first witness to be subpoenaed by the Senate's Election Fund Committee as it prepares to investigate the expenditures of all candidates in the recent Illinois Senatorial campaign.

Insull will not be the first witness heard but the subpoena, which will probably go forward tomorrow and order him to hold himself in readiness to testify when called, is planned to prevent his departure on a "business trip" to Europe just when the committee meets in Chicago two or three weeks hence. Reports have reached the committee that Insull has scheduled one of his frequent jaunts to England for soon after the middle of July.

The subpoena is also interpreted as the committee's answer to statements circulated in Washington as well as Chicago that Insull laughs at the possibility of being compelled to deny, under oath, charges made on the Senate floor last Saturday by Senator Caraway, Democrat, Arkansas, that Illinois public utilities corporations were "sandbagged" into generous contributions to the Smith war chest for fear of adverse ruling by the State Utilities Commission of which Smith is chairman.

HEARSES CARRY LOADS OF RUM

But Dry Agents Interrupt Real Funeral in Search for Liquor

CHICAGO, June 30. (Exclusive)—Bootleggers are said to be transporting large consignments of liquor from Milwaukee to Chicago in hearses, accompanied by two or three cars of "mourners."

It was the irony of fate that the first hearse to be stopped and searched by Illinois and Wisconsin deputies should have contained the body of a woman 87 years of age, who had been an ardent worker for prohibition all her life. The body was being taken from Lake Forest to Milwaukee. Between Racine and Kenosha three cars filled with deputies and prohibition agents stopped the cortege. One glance at the interior, filled with flowers, convinced the deputies they were on the wrong trail, and the funeral procession was permitted to go on its way.

It is said the liquor movements have mainly been at night, and that the caskets, covered with flowers, are filled with jugs of liquor.

RAIN FLOODS NEW REGION IN MEXICO

Train Service Disrupted and Heavy Damage Done to Crops

MEXICO CITY, June 30. (AP)—Train service throughout a considerable portion of Central Mexico has been crippled as a result of floods caused by recent heavy rains.

Coming on the heels of a flood at Leon, whose victims have been variously estimated up to 1000, the flood swept over the village of Yautepec, in the State of Morelos. Although no deaths have been reported thus far in the village, the water has caused considerable damage to property.

The prolonged rain, according to reports from various parts of Mexico has damaged crops seriously.

Although some improvement in the situation is reported at Leon, much debris still remains to be cleared in order to release the numerous bodies still concealed underneath and which have created a menace to the health of the stricken district. The bodies of 250 persons have already been recovered, but the rush of flood waters from the Gomez River was so great that part of the city is still covered with collapsed structures.

Additional soldiers have arrived at Leon to assist in relief work and to preserve order. Relief contributions have been liberally made by every Mexican State and food is being distributed regularly.

MANY BICYCLES STOLEN

BERLIN, June 30. (AP)—German police, though little bothered by automobile thefts, because there are so few automobiles, are faced by a wave of bicycle robberies. The Police Commission reports that an average of fifteen bicycles are stolen daily in Berlin. Organized gangs are said to be making thousands of marks a day stealing, repainting and reselling the two-wheelers.

MOTORISTS HEAVILY TAXED

LONDON, June 30. (AP)—British motorists are the most heavily taxed in the world, says the motor legislation committee. Allowing for different methods of taxation in various countries, the result for a ten-horsepower car works out at £10 for Great Britain, £3.10 for France, £3 for the United States and Italy, and £2.10 for Canada.

PRESS BODY CHOSEN FOR STATE HELP

Development Association's Directors Appoint Group to Further California

YOSEMITE, June 30. (AP)—Appointment of a state-wide committee of representatives of the press "further to advance the interests of California," was announced today by directors of the California Development Association, meeting here. Names of the press representatives were announced by Joseph R. Knowland, publisher of the Oakland Tribune.

The press representatives' committee was named from the Oakland Tribune, the Los Angeles Times, Herald, Examiner, Record, Express and Illustrated Daily News; Pasadena Post, Long Beach Press-Telegram and Sun; Riverside Enterprise and Press, San Diego Independent, Sun and Union-Tribune; Santa Barbara News and Echo, Fresno Bee and Republican, Santa Cruz Sentinel and News, Monterey Daily Herald, San Jose Mercury-Herald and News, Stockton Independent and Record, Sacramento Union and Bee, Santa Rosa Press-Democrat and Republican, San Bernardino Sun-Telegram and a number of others.

The committee was formed, according to Mr. Knowland "to effect a common communion of the press in the interests of California." It is proposed to have the press committee effect a state-wide development of the Los Angeles plan of community development, he said.

FIRE OUTBREAKS RESULT IN CURB

(Continued from First Page)

destroyed much timber, are being brought under control.

A report from Treka says that George Wilson, a volunteer fire fighter, lost his life yesterday when two brush and forest fires merged into an inferno near Scott Valley. Wilson lost his life when a whirlwind swept the fire down a mountainside with lightning speed and trapped him and Thomas Baker. Other fire fighters rushed to the men's rescue, but Wilson refused their aid and told them to take care of Baker.

"Look out for Baker, I think I can make it," were Wilson's last words.

The men carried Baker, who was exhausted, a short distance, but were forced to leave him. Baker, however, was able to dig in the earth sufficiently to cover his face and head. He was badly burned but will live.

A crew of twenty-five forest service men, fire fighters employed by the State and 200 volunteers are fighting the blaze which Fire Supervisor Boughitt expects will be brought under control today unless there is a sudden change of wind. The blaze raced along the mountainside for twelve miles and cut deep into standing timber.

A report from Susanville says that city is out of danger today from the menace of forest fires, which for several days past have been threatening and on one occasion burned to the city limits.

FATE OF OREGON TIMBER IN BALANCE

KLAMATH FALLS (Or.) June 30. (AP)—With between 200 and 300 men fighting the flames, the fire adjoining valuable Weyerhauser timber tract, seventeen miles south of this city, was stated to be still dangerous this morning.

A rise in humidity during the night aided in checking the fire. Fate of valuable timber is still hanging in the balance, officials of the Klamath Forest Protection Association, said today.

Further control of the blaze is dependent largely on favorable wind conditions, forest officials emphasized.

PARK FIRE MENACE BROUGHT UNDER CONTROL

VISALIA, June 30. (AP)—Word reached here late today that combined Sequoia National Park and forest crews had succeeded in definitely checking and controlling the only serious fire menace remaining in the Sierras east of here.

Guy Hopping, chief ranger of the national park, said that the fire on Dennison Mountin south of the park, which threatened to enter the national reserve and gave much trouble for several days, near Garfield was almost completely extinguished. A dozen other fires are still burning in the park and about twenty in the forest area, but none is considered dangerous. They are all being watched closely, however.

Range and grass fires near Three Rivers were still burning briskly tonight and more men were rushed in. These fires were not regarded as dangerous.

Not more than ten acres of land was burned in the fires caused by lightning in Sequoia Park, Hopping reported. Several sections of feed land were burned over in grass fires near Three Rivers.

EVERY MORNING IN THE YEAR Los Angeles Times DAILY FOUNDED DECEMBER 4, 1881

The Times Building, First and Broadway. Phone MEtropolitan 6700.

90c per month DELIVERED BY CARRIER. Single Copies Daily 4 Cents Sunday 10 Cents

By Mail in Postal Zones 1 to 4 including California, Arizona, Nevada, Utah Yearly $12.00; Monthly $1.00. In Zone 5, including Colorado, Idaho, Montana, New Mexico, Oregon, Washington Yearly $14.00; Monthly $1.25. In Zones 6, 7 and 8 Islands of States, Canada and Mexico Yearly $18.00; Monthly $1.50. POSTAGE PREPAID.

Entered as second-class matter Dec. 4, 1921, at the Postoffice at Los Angeles, Cal. under the Act of March 3, 1879.

THURSDAY MORNING, JULY 1, 1926. VOL. XLV. NO. 210.

Here for $485 you can enrich your home with a worthy— Grand Piano $15 MONTHLY Wiley B. Allen Co. 720 SOUTH BROADWAY

FASCISTI IMP BANS TO

Working Day H Hours and Food as Well a

ROME, June 30. (AP)—T for improvement of the finan international trade standing an unusually severe series o commercial activity is touche to strengthen the lire and t which last year showed a d zation is granted for the inc working day by one hour, stricted, efforts to aid the utilization of Italy's natura

The most important of the crees, which are intended to stim late production and to institut regime of strictest economy, are follows:

(1.) Authorization for the incre of the working day by one hour.

(2.) Restriction of daily news pers to six pages and the prohibiti of all special supplements except technical ones.

(3.) Prohibition of the open of new bars, cafes, hotels, cabar pastry shops and night dancing sorts.

(4.) Prohibition of the constr tion of private houses and villas a luxurious type. The only new c struction permitted is of ch houses for workers, farm labor and small-salaried employees; fa houses or co-operative apartme representing the direct investment small private savings. Special gove mental aid is given for the build of cheap houses for employees large industrial establishments.

(5.) Announcement that ag ments have been reached for the duction in price, without hurting quality, of iron, cement, bricks plaster.

(6.) Announcement that a have been taken to help large e ployers open canteens in order to food to their employees at the l est possible prices.

(7.) Announcement that agr ments have been reached with ind trialists to help in the production domestic metals.

(8.) The appointment of a spe committee to help in the utilizat of domestic fuels and minerals and stimulate their production.

(9.) Authorization for the ra ing of gasoline with alcohol, ef tive November 1.

AID STATE WORKERS

The decrees also authorize the tension of activities for the sale foodstuffs to state employees resid in Rome. Minister of National Eco my Belluzzo has been directed to st the advisability of using at least per cent of other cereals in the m ing of wheat flour.

The Cabinet has authorized a fu of 2,000,000 lire for prizes to enco age authors.

Restrictive measures even more

To Make

the Fra wha

SPORTS blue

GOLF K 6 to

SEPARA cass Pan

BATHIN or wea

SWEAT Ter

OUTING $1.5

FANCY

Har HIL

FASCISTI IMPOSE STRICT BANS TO STABILIZE LIRA

Working Day Lengthened to Nine Hours and Food Sales Restricted, as Well as Newspapers

ROME, June 30. (AP)—The long-heralded Fascist campaign for improvement of the financial situation and balancing of the international trade standing of Italy opened with the issuance of an unusually severe series of decrees. Virtually every phase of commercial activity is touched by the orders, which are designed to strengthen the lire and to cut down on the trade balance, which last year showed a deficit of 8,000,000,000 lire. Authorization is granted for the increase in the length of the laborers' working day by one hour, luxuries of various kinds are restricted, efforts to aid the laboring class are suggested and utilization of Italy's natural products is encouraged.

The most important of the decrees, which are intended to stimulate production and to institute a regime of strictest economy, are as follows:

(1.) Authorization for the increase of the working day by one hour.

(2.) Restriction of daily newspapers to six pages and the prohibition of all special supplements excepting technical ones.

(3.) Prohibition of the opening of new bars, cafes, hotels, cabarets, pastry shops and night dancing resorts.

(4.) Prohibition of the construction of private houses and villas of a luxurious type. The only new construction permitted is of cheap houses for workers, farm laborers and small-salaried employees; farmhouses or co-operative apartments representing the direct investment of small private savings. Special governmental aid is given for the building of cheap houses for employees or large industrial establishments.

(5.) Announcement that agreements have been reached for the reduction in price, without hurting the quality, of iron, cement, bricks and plaster.

(6.) Announcement that steps have been taken to help large employers open canteens in order to sell food to their employees at the lowest possible prices.

(7.) Announcement that agreements have been reached with industrialists to help in the production of domestic metals.

(8.) The appointment of a special committee to help in the utilization of domestic fuels and minerals and to stimulate their production.

(9.) Authorization for the mixing of gasoline with alcohol, effective November 1.

AID STATE WORKERS

The decrees also authorize the extension of activities for the sale of foodstuffs to state employees resident in Rome. Minister of National Economy Beluzzo has been directed to study the advisability of using at least 15 per cent of other cereals in the milling of wheat flour.

The Cabinet has authorized a fund of 2,000,000 lire for prizes to encourage authors.

Restrictive measures even more severe than were prevalent during the World War days are still contemplated by the government, according to the semiofficial Popolo di Romano. The sale of soft drinks, tea and coffee, as well as alcoholic beverages and of food of any kind, after 10 o'clock at night will be forbidden in forthcoming decrees, the paper says.

Even day-time coffee drinking will be hit by the imposition of a 300-lire direct tax on each coffee percolator in cafes, bars and restaurants.

The newspapers today hail the decrees, which were entirely unexpected by the public, as another of Premier Mussolini's strokes, characteristic for its surprise at the "opportune moment."

WORK-DAY INCREASE

Answering objections concerning the increase of the normal working day from eight to nine hours, Popolo di Romano says that it is preferable to use this method to prevent a possible economic crisis, with its subsequent serious unemployment, than to drift along aimlessly.

The paper says that the increase in working hours is Fascism's answer to the dilemma, "whether to yield under pressure of the strong economic position of foreign nations, living miserably day to day on the edge of a precipice, or to unify our own energies, imposing upon ourselves privation and breaking the chains which are suffocating us and threatening to destroy our rebirth."

PRESS CURBED

Revolutionary transformation of all Italian newspapers, allowing them to print nothing but the rarest facts of democratic happenings and virtually no foreign news, is the goal of the new plan.

This intention is announced almost unanimously by the Fascist newspapers in approving comments on the proposed changes. In addition to the elimination of detailed foreign correspondence, sporting, art, and literary news, and accounts of court cases, particularly crimes, will gradually be dropped, the semiofficial Tribuna declares.

"We will have dry newspapers, restricted to the most essential comments," says El Tevere, extreme Fascist organ, adding ironically: "Alas, we won't know whether the new sect worshippers of tape-worms started on the banks of the Potomac; we would not be able to read the prose of the special correspondence in Pernambuco."

The Impero sees the cut in the size of newspapers as the work of a genius, declaring that daily journalism has become a scandalous waste of paper.

The Tribuna says that Fascism desires faithfulness to fundamental central ideas and brief, succint basic considerations.

REDUCE NUMBERS

Discussing the newspapers outside the large cities, Signor Turati, secretary-general of the Fascist party, said in the course of an interview: "Each Province cannot have more than one newspaper, in which will be published the party's orders, and the political acts of Fascism, will be briefly illustrated. All the rest of the space will be devoted to things which are being constructed and work which is being carried out."

Personal journalism, Turati declared, is doomed, and he asserted that Fascism is determined to bring out the educational and the moral aspect of the press.

"I am also determined," he continued, "to destroy the innumerable weeklies, which, although dealing in national problems and spreading fundamental Fascist ideas, represent solely the personal acidity and literary impatience of their editors.

"Some of our comrades already have set a good example by suffocating their own creatures. I will cite in an order of the day those following this example."

The secretary-general concluded by remarking: "We may have surprises to offer in this field."

SNAKE BATTLE REAL SURPRISE

Texans Import Ozark Serpent to Fight Rattler for Scientific Reasons

HOUSTON (Tex.) June 30. (Exclusive)—Purely in the interests of science, Houston was to have watched a battle between a veteran battling blacksnake of the Ozarks and a rattler from the plains of Texas.

The blacksnake was shipped here with the suggestion that if he killed the rattlesnake Texas could buy blacksnakes from the Ozarks and run the Texas crop of rattlers into Mexico. Everything was arranged—a pit was made for the snake fight, but the snakes were not consulted.

When they were thrown into the pit, instead of a hostile demonstration, they coiled up side by side and calmly went to sleep.

Live Moth in Ear

A New York physician removed a live moth, two inches long, from the ear of George Moley, who had complained of buzzing noises in his head.

ESPEE CHANGES EXECUTIVE LIST

Schumacher's Post Ceases With Resignation

Bay City Man Goes to New Chicago Position

Veteran Freight Manager to be Retired

SAN FRANCISCO, June 30. (AP)—The position of vice-president in charge of traffic of the Southern Pacific Company has been abolished, President William Sproule said here today, in announcing changes in the executive personnel of the company. The position ceased with the resignation of T. M. Schumacher.

The post of traffic manager in Chicago has been created, and E. W. Clapp, assistant freight traffic manager at San Francisco, has been appointed thereto. H. A. Hinshaw, assistant to Clapp, will succeed him here.

A notable change will be the retirement of G. W. Luce, freight traffic manager for the company since 1912, who becomes subject to the pension plan on September 1, next. He is one of the country's prominent freight experts. Luce, who is ill, has been granted a leave of absence. J. T. Saunders, at present assistant freight traffic manager at Los Angeles, succeeds him.

Luce has been with the company at different periods since 1875. For a time he served as general freight and passenger agent at Los Angeles. Clapp's entire experience has been with the company, he having started as a stenographer at Tucson, Ariz., in 1899. He also served for a time as general freight agent at Los Angeles. Saunders's total experience is also confined to the company, he having started as a stenographer in Los Angeles in 1903.

SCHUMACHER TO GO WITH WESTERN PACIFIC

NEW YORK, June 30. (AP)—The resignation of T. M. Schumacher, vice-president in charge of traffic of the Southern Pacific Company, effective today, has been accepted by the executive committee and recommendation will be made to the directors that the position be abolished. Recently when it became known that Arthur Curtiss James, capitalist, had acquired a substantial interest in the Western Pacific Railroad Corporation, it was announced that Mr. Schumacher would become chairman of the executive committee.

The executive committee of the Southern Pacific also approved the appointment tomorrow of a traffic manager, with headquarters at Chicago, who will represent the Southern Pacific lines in the solicitation and development of through traffic and will be in charge of off-line agencies.

SAUNDERS FIRST IN STENOGRAPHER'S POST

J. T. Saunders, new Espee freight traffic manager here, is a graduate of Los Angeles High School and began railroading in 1903 as stenographer. He has been assistant freight traffic manager since 1923. Two Los Angeles men are now at the head of important offices at San Francisco, as F. S. McGinnis was appointed passenger traffic manager some time ago.

F. E. Scott, general freight agent here, was moved up to the place vacated by Saunders, and G. J. Blech, assistant general freight agent at San Francisco, takes Scott's place.

Saunders succeeds directly G. W. Luce, granted leave of absence because of illness until his retirement on pension September 1, next.

Decision on Krim Fate Held Up by Puzzle of Suite

PARIS, June 30. (AP)—The fate of Abd-el-Krim, which probably will be decided before the end of this week, has been held in abeyance because the Franco-Spanish negotiators have been busy deciding what to do with his suite.

The Moroccan pretender has about 200 persons in his family and suite. They are being sorted into three categories—first those whose enmity to France and Spain is such that it is necessary to exile them with their chief; second, those who can be safely released, and third, those whose services may be useful in the administration of the Riffian territory.

This work, it is thought, will be completed in a day or two, when the conference will decide where to send the fallen leader. Corsica, Senegal and Madagascar are favored in the order named.

Famous English Earl Officially in Bankruptcy

LONDON, June 30. (AP)—The Earl of Pembroke, one of the best-known of the British peers, has been officially declared a bankrupt.

Aside from the immense burden of taxation imposed upon the Earl's estate, similar to that paid by other great landowners, the Earl lately has lost much money in speculation in cotton. During the bankruptcy proceedings it was stated his partners owed Lord Pembroke £63,373. He, however, refused to make a claim for it.

Lord Pembroke is the hereditary owner of the famous estate, Wilton House, Salisbury, which has many historical associations. It contains numerous artistic treasures, paintings by Rubens, Van Dyke and Sir Joshua Reynolds, and much antique statuary, all said to be entailed.

SAN JUAN'S DAY HAS SLIGHT OBSERVANCE

PHOENIX, June 30. (Exclusive)—The rains of San Juan's Day, annually expected by the Mexican population of the Southwest, though rarely materializing, appear in the offing moving northward from the mountains of Mexico. The day, that of the patron saint of Phoenix, appears to have had slight observance this year anywhere in Arizona. In pioneer times it marked the beginning of an annual fiesta, that lasted until the Fourth of July, with much gambling, cock fighting, and drunkenness. To a degree, it was a harvest festival, celebrating the gathering of the grain crops.

MAKE reservations, Hotel Del Coronado, with Miss Wall, at 404 West Sixth. Phone VAndike 6684.

ANGELENO RISES IN RAILROADING FIELD

J. T. Saunders

YOUTHFUL EVILS HELD EVOLUTIONS

Petting and Other Foibles Laid to Ills of Yesteryear by Ontario Principal

SACRAMENTO, June 30. (AP)—"Petting parties," flask toting and other foibles presented as evidence that modern youth is rapidly going to the dogs are merely modern evolutions of evils of a yesteryear which were far more general and vicious. And the drinking, carousing and divorcing are done by those who were boys and girls a generation ago, who got wrong starts many years ago.

These are the assertions of Merton E. Hill, principal of Chaffey Union High School, Ontario, who has come to the rescue of modern young people in response to a request issued to all high-school principals by State School Superintendent Wood to express their views upon the moral conditions in the schools.

"In former days," Hill writes, "boys faced saloons whenever they went to town, and many would go inside for a friendly glass; this has practically disappeared.

"They talk of girls going wrong; there are many less today than formerly. In fifteen years at Chaffey I have known only four cases, and in every case the man was an outsider.

"For honesty, integrity and purity, and all the other virtues, it is my experience that the young people of today are just as fine, and I believe finer, than their parents."

LAND FUND DIVIDED

California to Get $45,000 of Federal Survey Appropriation

WASHINGTON, June 30. (Exclusive)—Of the $810,000 appropriated by Congress for the survey and resurvey of public lands belonging to the government for the fiscal year 1927, California will receive $45,000.

Deducting $103,000 necessary to cover the expenses of the supervisor's office, equipment, freight and other administrative costs, the remaining $677,000 has been apportioned among the various other surveying districts as follows:

Alaska, $45,000; Arizona, $50,000; Colorado, $60,000; Idaho, $50,000; Montana, $60,000; Nebraska and South Dakota, $23,000; Nevada, $36,000; New Mexico, $55,000; Oregon, $55,000; Utah, $60,000; Washington, $36,000; Wyoming, $45,000; eastern district, $57,000.

A reserve fund of $30,000 has also been set aside out of the total appropriation for emergency purposes.

DROPS MURDER CASES

Moss Landing Suspects Dismissed by Court After Mistrials

SALINAS, June 30. (AP)—Murder charges against Simon Bube and Paul Brokaw in connection with the shooting of a deputy sheriff at Moss Landing during a fight between a Sheriff's posse and a gang of suspected rum-runners a year ago, were dismissed today in the Superior Court upon motion of the District Attorney.

Bube has been tried twice, each hearing ending in a mistrial. Brokaw has been tried once as a codefendant of Bube, the jury also being unable to agree in his case.

Both men face trial in the United States District Court in San Francisco on a charge of conspiring to violate the Volstead Act.

ALMS STATE'S CONCERN

Welfare Board Seeks Supervision of Charity Drives

SACRAMENTO, June 30. (AP)—Consideration is being given by the State Department of Public Welfare to working out a plan for State supervision over the collection of funds for charitable purposes, according to Mrs. Amy S. Braden, secretary of the board, who today received a ruling from Atty.-Gen. Webb that the present act of the department could be amended to give the board such authority.

Webb pointed out, in his opinion to Mrs. Braden, that the State Supreme Court has said that "reasonable regulations may be imposed to prevent the commission of fraud under the guise of a subscription for charity."

WILBUR WILL SPEND VACATION ON COAST

WASHINGTON, June 30. (AP)—Secretary Wilbur plans to spend his summer vacation on the Pacific Coast and to leave here as soon as possible after Congress adjourns. His intention is to join the battle fleet in Puget Sound before it leaves there for San Francisco and San Diego. The fleet is scheduled to sail for San Francisco from Puget Sound about August 16.

CONGRESS WILL QUIT SATURDAY

Rivers and Harbor Bill Set Over to December

Second Deficiency Measure Before Senate Today

Wild Scramble Starts to Railroad Pet Acts

WASHINGTON, June 30. (AP)—Adjournment of Congress Saturday is planned by House and Senate leaders.

The chief stumbling block to a getaway then, the rivers nad harbors bill, was removed by a unanimous consent agreement, reached by the Senate, to take that measure up on December 14, under limitation of debate that will assure a final vote before the Christmas holidays.

Immediately the House, whose calendar virtually is cleared, began preparations to quit by the end of the week. The House Ways and Means Committee ordered a resolution reported fixing 3 p.m. Saturday as the hour of adjournment.

It will be reported to the House tomorrow with indications that it will be adopted without serious objection. It will then be sent to the Senate, where leaders predict it also will be accepted without material opposition. As soon as the disputants over the rivers and harbors bill had been pacified Senate leaders obtained unanimous consent for night sessions tomorrow and Friday to consider bills on the calendar.

DEFICIENCY BILL UP

The second deficiency bill which must be passed before the session ends, was reported to the Senate during the day, and will be taken up tomorrow and leaders hope, will be in the hands of the President by Friday night.

With the House disposing of odds and ends, a wild scramble for action on Senators' pet measures is expected to follow disposition of the radio and deficiency bill. Senator Heflin, Democrat, Alabama, is prepared to make a fight for an agreement to dispose of the Muscle Shoals question during the December session, but it is not expected that failure to arrange a definite program for such legislation will frustrate adjournment plans.

Rejection by the Senate yesterday of the Fess farm-credits bill and passage of the House co-operative-marketing measure helped clear the legislative atmosphere for adjournment, but it was not until agreement was reached on the rivers and harbors proposal that leaders were able to plan with confidence for a wind-up of the session Saturday.

END TODAY BLOCKED

The rivers and harbors bill, with Senate action indefinite, forced House leaders recently to abandon their program for adjournment today, a bloc headed by Representative Madden, Republican, Illinois, chairman of the Appropriations Committee, mustering the votes to send the adjournment resolution to the Ways and Means Committee.

The bill contains several highly controversial provisions, among them those for improvement of the Illinois River, linked as it is with water diversion from Lake Michigan and for purchase of the Cape Cod Canal.

Representative Tilson, the Republican leader, declared in a statement that since the Senate has reached an agreement on the rivers and harbors bill, the way seemed cleared for prompt adjournment.

"Personally I would be willing to stay here through the summer if any good purpose could be served by a continuance of the session," he added. "Nothing further can be accomplished on the agricultural subject, however much we may wish to help. For obvious reasons it is the part if wisdom to put over other controversial proposals until the fall."

OPTOMETRISTS HEAR ANGELENO'S THEORY

SAN FRANCISCO, June 30. (AP)—The eyes may become diseased to an advanced stage before they give sensory warning, Dr. Harry L. Puog of the Los Angeles School of Optometry told the educational congress of the annual American Optometric Association convention here today. Dr. Walter F. Kimball, St. Joseph, Mo., was unanimously re-elected president. Dr. Leo H. Mayer, New York, was named first vice-president; Dr. H. Riley Spitler, Eaton, O., second vice-president, and Dr. C. M. Jenkins, Richmond, Ind., treasurer. Washington was named as the next convention city.

UTILITIES WIN IN VOTE

SACRAMENTO, June 30. (AP)—The voters of Sacramento yesterday approved three items and rejected nine in a $3,199,100 municipal bond election. The three items winning the necessary two-thirds vote are for extension of water mains, extension of sewers and construction of additional filter beds in the water-works system. These three improvements will cost $1,876,400.

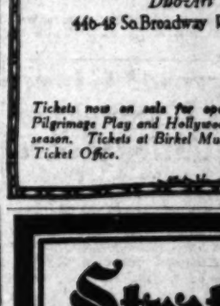

Good Honest Practical Dentistry Reasonably Priced

Painless Methods Personal Service

MINIMUM PRICES

Gold Crowns ..... $ 5.00
White (Porcelain) Crowns ..... $ 5.00
Bridge Work ..... $ 5.00
Set of Teeth $10.00
Fillings, Inlays and Porcelain Work

Teeth Extracted Painlessly
Free Examination

DR. CARR, Dentist,
230-31 O. T. Johnson Building
Broadway at 4th
Hours, 9 to 5:30. Phone TUcker 4901

Sure Relief

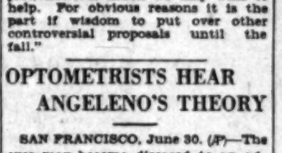

6 BELL-ANS Hot water Sure Relief

BELL-ANS FOR INDIGESTION
25¢ and 75¢ Pkgs. Sold Everywhere

Mr. Paolo Gallico
Noted
Piano Pedagogue
. . . who is again conducting
MASTER CLASSES
. . . at the Olga Steeb Piano School, uses in all of his work here and in New York City the

STEINWAY
The Instrument of the Immortals

When Mr. Gallico was asked what he thought of the Steinway this was his answer:

"I think of the Steinway piano in superlative terms only. It is more than a piano . . . it is a work of art that truly reveals a master's touch. I call it my 'standby,' for it is always ready to do my bidding—and I use it in my work here in New York City and everywhere. It is the piano of my choice.

"PAOLO GALLICO."

BIRKEL MUSIC COMPANY
The home of the Steinway and DuoArt reproducing pianos
446-48 So. Broadway WESTLAKE BRANCH, 2402 W. Seventh

Tickets now on sale for opening of Pilgrimage Play and Hollywood Bowl season. Tickets at Birkel Music Co.'s Ticket Office.

Stratford Inn
Del Mar, California

Fishing is Wonderful at Del Mar

SWISH—*the battle is on!* In the history of Del Mar, fishing has never been so good as it is this season—right now. Every day guests at Stratford Inn are getting remarkable catches of game fish off of the private quarter-mile pier in front of the hotel.

Make it a fishing vacation by making reservations at Stratford Inn. Besides accommodations are exceptional—and many other recreations invite you.

Stratford Inn is just a pleasant 4-hour ride along San Diego Highway. *Write or phone H. E. Thompson, Manager, or Arthur E. Stock, Assistant Manager, Stratford Inn, California.*

25 Miles North of San Diego
105 Miles South of Los Angeles

READY for the 4th

To Make Son's Fourth Complete

the following items—chosen from Harris & Frank's wonderful department for Boys—are what smartly garbed boys will be wearing.

SPORTS COATS—Blazer stripes, plain tans and blues. 6 to 16 years, $12.75, $13.50, $14.75.

GOLF KNICKERS—Flannel, linen and Palm Beach. 6 to 16 years, $2.50 to $8.50.

SEPARATE TROUSERS — Fancy flannels and cassimeres, $5 to $8.50. White Duck Sailor Pants, $1.75.

BATHING SUITS—One or two-piece styles—plain or color combinations — rib-stitch and flat weaves. 4 to 16 years, $2.25 to $4.00.

SWEAT SHIRTS, $1.50. BEACH COATS—of Terry Cloth, blazer stripes, $5.00.

OUTING SHIRTS — Flannel, khaki or broadcloth, $1.50 to $4.00.

FANCY PLAID LUMBERJACK SHIRTS, $6.50.

Harris & Frank
HILL STREET NEAR SEVENTH

CONTINUING OUR REMARKABLE SALE

Suits, Including EXTRA Trousers or Knickers
for the price of the suit alone
$65, $75, $85
AND UPWARDS

There are many new distinctive patterns in BANNOCKBURNS, Scotch and Irish Tweeds and Homespuns, and an extensive line of English Worsteds in smart new weaves.

—Wonderful Materials — which Jerrems buyers select from the most famous looms of the world.

WM JERREMS' SONS
(NICOLL THE TAILOR INC.)
529 W. 6th St. Pacific Mutual Bldg.
About 1000 Patterns On Display

A NEWSPAPER FOR LITTLE FOLKS

What the Boy Scouts and Camp Fire Girls are doing—new games, puzzles, magic tricks, etc.—a bright, clean tabloid newspaper for young folks, issued every week with the SUNDAY TIMES.

NONUNIONISTS AGAIN BEATEN

Carpenters on Way to Work Victims of Assault

Four Indicted on Conspiracy Charges Deny Guilt

Maiming of Contractor Laid to Accused

SAN FRANCISCO, June 30. (Exclusive)—Two nonunion carpenters were beaten in different parts of the city today, presumably by the same gang of five thugs in a touring car. During the day four men indicted by the grand jury on conspiracy charges pleaded not guilty in Superior Court.

One of the injured carpenters, Paul Rutkowski, was driving to work in his automobile this morning when the machine was crowded to the curb at Oak and Octavia streets by a motor car carrying five men. Shouting oaths and imprecations the gangsters jumped from their machine, dragged Rutkowski to the sidewalk and beat him with their fists. A resident of the neighborhood, seeing the attack from a window, telephoned the police but the band of thugs had escaped before the posse arrived. Rutkowski went to his home without having sought hospital treatment.

BEATEN BY THUGS

The other victim, Otis McDaniel, engaged in work in the new Edison school building at Twenty-second and Dolores streets, was on foot at Twenty-second and Guerrero streets this afternoon when a gang of five motor thugs stopped him and demanded to see his union card. Without waiting for reply they beat him with their fists until he succeeded in breaking away. McDaniel returned to his work and upon leaving for the day reported the attack to the Mission Police Station.

A woman pedestrian, who came upon the scene while the carpenter was being beaten, called upon his assailants to desist. When they paid no attention to her she hurried to a telephone and called the police.

By the time the police arrived, however, they could find no trace of the gangsters, their victim or the woman and concluded that they had responded to a false alarm.

PLEAD NOT GUILTY

Pleas of not guilty were made before Superior Judge Trabucco, sitting for Judge Ward, by Joseph Black, John Mauser, George Miller and James Crosier, the first four conspiracy defendants to appear in Superior Court in connection with strike outrages. They are asserted to have maimed Walter E. Hensen, a contractor, several weeks ago. Trial was set for the 28th inst.

Arthur Hoar, nonunion carpenter, whose skull was fractured with a hammer in a gang attack upon him several days ago, was reported at the Franklin Hospital today to be slightly improved in condition and hope is held out for his life.

CHILDREN'S TEETH DEFECTIVE

TUCSON (Ariz.) June 30. (Exclusive)—A survey of the children of the Tucson public schools, made public by Supt. C. E. Rose, shows the presence of 16,283 defective teeth. Over 1000 pupils appeared to have slight knowledge of a toothbrush.

ERROR 'CROAKS' FROG INDUSTRY

High Hopes of Los Gatos Company Sunk in Pool of Oblivion When Shipment of Several Million Tadpoles From New Orleans Develop Into Toads

SACRAMENTO, June 30. (AP)—How the inability of an individual in New Orleans to distinguish between a toad and a bullfrog wrecked a budding California industry, is related in a letter received today by the State Department of Agriculture from Prof. Silas Wentworth of Los Gatos, Cal.

He writes in part:

"At Los Gatos a company was formed to propagate frogs for the market. A shipment of the American bullfrog was ordered from New Orleans. Ponds were built, the eggs gathered and distributed and several million tadpoles obtained.

"The company borrowed a large sum of money to build netted runways and more land was purchased to keep the millions of young. An estimate showed that the company would market at least 1,000,000 dozen frogs. Agencies were established in all of the larger cities. An advertising campaign was just about to be launched when it was discovered that the stock sent from New Orleans was toads instead of frogs, and the company went 'broke'."

Shrine's First Miracle This Year Reported

QUEBEC (Que.) June 30. (AP) — The first report this year of a miracle at the Shrine of Sainte Anne De Beaupre came today. Frank Klipits of St. Paul, Minn., afflicted for a number of years with an ailment which prevented him from walking except with the aid of crutches, went to the shrine yesterday to pray.

He is reported to have risen to his feet, leaving his crutches and walking a few halting steps. He was immediately surrounded by eager fellow-worshipers and made his way to the presbytery, afterward going to his hotel, near the shrine.

His crutches were hung on a wall of the shrine, along with the many already there.

Approval Given Five Nominees on Mediation Board

WASHINGTON, June 30. (AP)—The Senate today confirmed the five nominees for the Board of Mediation under the recently-enacted Watson-Parker Railroad Labor Act.

Those confirmed and the terms they will serve are: Hywell Davies, California, one year; C. Wallace W. Hanger, Washington, D. C., two years; Carl Williams, Oklahoma, three years; Samuel E. Winslow, Massachusetts, five years.

Hanger and Morrow were members of the public group of the Railroad Labor Board, which is succeeded by the new Mediation Board.

AMERICA TO ATTEND ANTIALCOHOL MEET

WASHINGTON, June 30. (AP)—The State Department has announced the appointment of American delegates to attend in an official capacity the international congress against alcoholism to be held at The Dorpat, Esthonia, beginning July 21, next. The delegates are Bishop John L. Nuelsen of Zurich; Bishop James Canon, Jr., and Dr. Erwin C. Dinwiddie of Washington; Miss Annie A. Gordon of Evanston, Ill., and Miss Cora Frances Stoddard of Boston.

CORONADO Agency now at 904 West Sixth. Phone VAndike 5601.

ORCHESTRA PROSPERS SINCE VOLSTEAD LAW

BOSTON, June 30. (AP)—Attendance and appreciation at the "Pop's," Boston's famous popular symphony concerts, has increased since prohibition, in the opinion of Conductor Aguide Jacchia. The orchestra will conclude its forty-first season this week. A large part of the audiences at the "Pops" sit at tables, where refreshments are served. In recent years, according to Jacchia, appreciation and understanding of the classics has increased, while there has been less response to the jazz numbers he has occasionally inserted in his programs. Between 12,000 and 15,000 persons now attend the "Pops" each week, Jacchia said.

D. S. EWING TURNS DOWN CANDIDACY

Says Health Forbids Him to Run for Governor as Democratic Choice

FRESNO, June 30. (AP) — David S. Ewing, picked here Saturday at a conference of State Democratic leaders as the candidate of the party for the Democratic nomination for Governor, announced this afternoon that he will not be a candidate. Ill health was assigned as the reason for rejection of the proffered nomination.

Ewing said he has been advised by three Fresno physicians against the rigors of a campaign for the nomination.

"It is with much regret that I decline to accept the honor of being a candidate for the Democratic nomination for Governor," Ewing said in announcing his decision.

It is believed that the Committee of Eleven, chosen following the recent Santa Cruz gathering of Democrats, will be empowered to call another conference and select a party candidate for Governor.

William E. Simpson, former State Assemblyman and former City Attorney of Fresno, also announced that he will not accept the nomination made at the conference to become the party's candidate for Congress from the Seventh District.

DONATES LARGE FEE TO HUNGARY

Boston Lawyer Who Reorganized Finances of Nation Declines to Accept $100,000 for Two Years Services As League Commissioner

BUDAPEST, June 30. (AP)—Satisfaction over a task well done, and the friendship and appreciation of the Hungarian people are sufficient recompense for Jeremiah Smith, Boston lawyer, who as League of Nations Commissioner, reorganized Hungary's finances.

Mr. Smith was appointed Commissioner for Hungary and, for his two years' service was entitled to $100,000. When Count Bethlen, the Premier, yesterday handed him a check for this sum, Mr. Smith declined to accept it.

"Give it to charity," said Mr. Smith, "Your poor need it more than I do. The only compensation I desire for my work is the appreciation and friendship of the Hungarian people."

Mr. Smith, who is not a wealthy man, said he did not feel that he could rightly accept money for his services from a people so distressed as the Hungarians. He declined to take any money for his living expenses in Budapest for two years.

Mr. Smith reported to the League of Nations this month that Hungary's finances were in excellent condition.

SAN DIEGO APPLIES TO BUY RESERVATION

WASHINGTON, June 30. (AP)—Application has been filed with the War Department by the city of San Diego, Cal., for the acquisition by the city of certain tracts of San Diego barracks military reservation, which the Army has decided to sell as surplus realty. The city desires the tracts for municipal purposes. Secretary Davis has informed the city authorities that the reservation will be appraised as soon as possible, with due allowance for the fact that San Diego, as a municipality, is anxious to make the purchase.

ENLARGED MOSQUITO WAR DISTRICT ASKED

HANFORD, June 30.—The City Trustees last evening, by a resolution requested inclusion in the proposed mosquito-abatement district to be formed, including an area seven miles square, to take in also Armona, Grangeville and adjacent territory. The petitions for the formation of the district are being drawn and are to be placed in circulation at once so that the Board of Supervisors may provide in the annual levy of taxes which may not exceed 10 cents on the $100 of taxable property. The administration of the district is to be by a board of five trustees to serve without pay.

GET THIS BOOK—"THE DISAPPEARANCE OF AIMEE SEMPLE McPHERSON"

Read the Chapter on "Obsession and Possession"

Replete with authentic facts, this chapter will aid you in a reasonable solution of the mysterious disappearance and reappearance.

Read What the Author Considers the Truth About McPhersonism

Price $1.00

At your dealer or write the author. Send currency or money order.

John J. Kershner, Author & Publisher. Ph. RO. 5919

2002 W. Washington St., Los Angeles, California. Dealers call MAin 4288.

Arden Certified MILK

"Particular Milk for Particular People"

LAST WILL and TESTAMENT

LAST WILL and TESTAMENT

LAST WILL and TESTAMENT

Three kinds of wills that cause litigation

1. Wills which are not carefully planned to provide for future contingencies, as well as for present conditions.

2. "Home-made" Wills, not thoughtfully planned, drawn or executed.

3. "Death-bed" Wills *necessarily* drawn hastily, and frequently made while the testator was not in a condition to correctly plan or think.

The safe, practical way is to have a lawyer draw your Will—and name this company as your Executor and Trustee. This will assure a correctly drawn Will and a proper administration of your Estate.

Call or write for a free booklet.

TITLE INSURANCE and TRUST COMPANY
TITLE INSURANCE BUILDING
LOS ANGELES
PAID-IN CAPITAL AND SURPLUS
$8,000,000.00

The new prestige in motoring

Hupmobile Eight Becomes the Center of a Rising Aristocracy Grouped Around Its Superior Principle

The day is passing when price and name alone are reason enough for distinction in motor car ownership.

It began to pass with the coming of the beautiful Hupmobile Eight—the new interpretation of a superior engineering principle—and its going is being accelerated with every passing month.

There is a rising aristocracy of motoring, now, and it centers around the Hupmobile Eight.

It is an aristocracy which grants allegiance to a principle—to the newest and best as expressed in super-excellent quality and performance—as well as to a fine and distinguished name.

Its ranks are made up of those who instinctively take unto themselves the finer and better things of life.

And it has given over the idea that mere high price, unsupported by other eminent and superior elements, is the beginning and the end of prestige.

So it is today a mark of distinction to own and drive the Hupmobile Eight.

Not alone for its illustrious name.

Not alone for its beautiful coachwork.

But also for its magnificent performance, and the fact that eminent engineers pay it the honor of terming it the most perfect development of the straight-eight principle in America.

The first time you drive the Hupmobile Eight yourself, you will understand the subtle change that is taking place among buyers of the finer cars, and why it is taking place.

For you will find in this beautiful Eight the final luxury of smooth motoring—

A rhythm of engine action and road action that leaves you eager to go on, even at the end of a long day's tour—

A car so fine in every phase and detail of behavior that you would invent reasons for quite unnecessary trips here and there, in town and country, just for the pleasure of driving it or riding in it.

You still are subject to the thrill of being away first at the traffic signal; of sailing up a hill as though it wasn't there at all, of taking the rough stretches surely and smoothly without relaxing your pressure on the throttle.

You still like to swish in and out and around—when you can—and the quick-footedness of this Eight means all of that; with brake deceleration the full match for its remarkable acceleration.

Even if this Eight were not the sleek, beautiful thing that it is, its magnificent smoothness and performance would give you pause, were you to consider some other type at some other price.

But *with* its beauty, and *with* everything that its perfected straight-eight principle means in luxury and in distinction, there remains no alternative—everything points to the Hupmobile Eight for your car.

Sedan
$2345

Beauty — Color Options — Luxury

Sedan, five-passenger, $2345. Berline, $2445. Coupe, two-passenger, with rumble seat, $2345. Roadster, with rumble seat, $2045. Touring, five-passenger, $1945. Touring, seven-passenger, $2045. All prices f. o. b. Detroit, plus revenue tax.

In the fine-car field, the trend is undoubtedly toward Eights

The Beautiful Hupmobile Eight

Authorized Hupmobile Dealers

Alhambra—Frank L. Riddle, 21 N. Garfield
Bakersfield—Cable Motor Co., 2401 Chester Avenue
Beverly Hills—W. H. Moulton, 441 Camden Dr.
Bishop—Sam Griffith, W. Line St.
Covina—R. O. Thompson, 311-13 Citrus Ave.
El Centro—Cass & Morgan, 605 State St.
Fullerton—Hall Motors, 116 Wilshire Ave.
Glendale—Frank D. Marshall, 134 W. Colorado
Hollywood—H. W. Swanson, 5420 Sunset Blvd.
Long Beach—A. R. Miller, 427 Americas Ave.
Los Angeles—Victor J. Hoff, 3602 W. Washington
Los Angeles—Baker Motor Co., 2400 Pasadena Avenue
Monrovia—John T. Joyce, 124 E. Lemon
Ontario—Gates & Zander
Pasadena—T. H. Thomas, 320 W. Colorado
Pomona—Gates & Zander, 180 E. Mesterey

GREER-ROBBINS COMPANY
1509 S. Figueroa St. Telephone WEstmore 4451.
Vermont Ave. Salesroom, 4039 S. Vermont. Telephone UNiversity 4700
Open Evenings Until 9; Sundays, 9 to 5

Authorized Hupmobile Dealers

Redlands—Redlands Motor Car Co., 4th and State Sts.
Redondo—Victor J. Hoff, 113 N. Catalina Ave.
Riverside—Williams Bros., 710 Market Street
San Bernardino—R. B. Phinney, 375 F Street
San Diego—W. B. Conniry, 1145 2nd St.
San Miguel—L. Larson, Park Garage
San Pedro—Harry O. Golding, 10th and Pacific Ave.
Santa Ana—W. H. Bratton, 103 E. Sycamore
Santa Barbara—Thos. A. Sullivan, 416 State St.
Santa Maria—H. F. Van Horn, 434 S. Broadway
Santa Monica—Norris B. Smith, Inc., 1130 Santa Monica Blvd.
South Pasadena—Mission Auto & Realty Co., 1414 S. Mission St.
Taft—Hughes & Sparrow, 812 Center St.
Van Nuys—E. B. Reynolds, 702 Parker Ave.
Ventura—Chester Ward, 207 State St.
Whittier—S. Japes, 601 E. Greenleaf

Ange

HOWA

SOLONS' LATE ATTACK FAILS

Socs' Rally in Ninth Falls Run Short of Tying

Angels Bombard Keating in Seventh to Win Out

Doc Wright Features Until Last Inning Threat

BY ROBERT RAY

It was the Solons' turn to rally in the ninth yesterday at Wrigley Field, but Buddy Ryan's athletes were not quite so successful as were the Angels in Tuesday's opener, falling one run shy and allowing the league-leaders to make it two straight over Sacramento. The score was 5 to 4.

Wayne "Doc" Wright, the Angels' medicine man from Big Stone Gap, Va., started on the mound for the home guards and twirled great ball for some eight and two-third innings. But in the ninth Doc either eased up or the Sacs got better for at any rate the visitors put over two runs and had a man on first so Krug lifted Wright and put in Yarrison. Rube wasn't right and walked a man, putting the tying marker on second and the winning run on third. Yarrison's stay was extremely limited. "Oil" Hamilton re

(Continued on Page 3, Column 5)

Men are asking us how we do it. —such magnificent merchandise —such an extremely moderate price.

How Golf Suit

fo

T

HI fe p icent a display Californ

Beautifu handson mixture

You'll

Angels Down Sacramento Again by 5-4 Score

SPORTS
The Los Angeles Times

THURSDAY MORNING, JULY 1, 1926.

HOWARD KINSEY ENTERS WIMBLEDON NET FINALS

SOLONS' LATE ATTACK FAILS

Sacs' Rally in Ninth Falls Run Short of Tying

Angels Bombard Keating in Seventh to Win Out

Doc Wright Features Until Last Inning Threat

BY ROBERT RAY

It was the Solons' turn to rally in the ninth yesterday at Wrigley Field, but Buddy Ryan's athletes were not quite so successful as were the Angels in Tuesday's opener, falling one run shy and allowing the league-leaders to make it two straight over Sacramento. The score was 5 to 4.

Wayne "Doc" Wright, the Angels' medicine man from Big Stone Gap, Va., started on the mound for the home guards and twirled great ball for some eight and two-third innings. But in the ninth Doc either gased up or the Saes got better, for at any rate the visitors put over two runs and had a man on first as Krug lifted Wright and put in Yarrison. Rube wasn't right and walked a man, putting the tying marker on second and the winning run on third. Yarrison's stay was extremely limited, "Ott" Hamilton re-

(Continued on Page 2, Column 5)

PIRATES SIGN UP JOE BUSH

PITTSBURGH, June 30. (AP)—Pitcher Joe Bush, recently released by the Washington club, signed a contract with the Pittsburgh Pirates today and will join the Pirate squad Friday or Saturday.

JUBILO IS HUNTED BY SEAPLANES

Smallest Schooner Entry in Hawaii Race Still Out on Pacific

HONOLULU, June 30. (AP)—The forty-foot yacht Jubilo, smallest of the racers which recently finished a race here from San Pedro, Cal., has not been sighted. Naval seaplanes dispatched today to search for her reported that she was not in sight forty miles to seaward.

The Jubilo's handicap of 117 hours and 44 minutes expired yesterday at 10:02 a.m. All other yachts completed the voyage of 2228 miles, the first boat, the Invader, arriving at 12:19 p.m., the 24th inst.

While yachtsmen professed little anxiety today for the safety of the Jubilo and her crew, they said that food and water might be getting low.

The Jubilo sailed the 12th inst. under the colors of the California Yacht Club of Wilmington, Cal. James Dickson, her owner, acted as skipper, and with him was Mrs. Dickson, enrolled as assistant navigating officer.

COAST TENNIS STARS ON TOP

Holman and Chandler Reach Eastern Finals

East-West Court Feud Will be Fought Over

Van Ryn Eliminates Harrison in Tough Match

PHILADELPHIA, June 30. (AP)—Three eastern net men tonight stood in the path of a Far West tennis invasion which for two successive years has reaped the intercollegiate singles championship under the powerful stroking of Wallace Scott and Edward G. Chandler.

In matches which sparkled with exciting rallies at the net, John Van Ryn of Princeton and Neil Sullivan of Lehigh today fought their way to the semi-finals—Van Ryn by a gruelling three-set victory over Bradshaw Harrison of the University of California, 6-3, 3-6, 6-3, and Sullivan by a triumph over J. A. Barr of Southern Methodist University, Texas, 9-7, 6-4.

Thus the field was cleared for a renewal of the ancient tennis feud between the racqueters of the Coast States, with Sullivan qualifying to play Cranston Holman of Stanford and Van Ryn earning the right to oppose the winner of a match tomorrow between J. N. Whitbeck of Harvard and Chandler, the defending titleholder.

While Van Ryn and Sullivan were making their stand to bring back a title held in the East thirty-seven years before the coming of Phil Neer in 1921, Chandler and Holman were overwelming other eastern net warriors with whirlwind net attacks. Chandler was not seriously extended to put out Harold Colburn of Pennsylvania in a fourth-round match, 6-3, 6-3, while Holman, recovering from the brilliant form he displayed a year ago, made quick work of a tilt with Clifford B. Marsha of Williams, 6-1, 6-2.

The summaries:

SINGLES

Fourth round—Edward G. Chandler, California, defeated Harold Colburn, Pennsylvania, 6-3, 6-3.

Fifth round—John Van Ryn, Princeton eliminated Bradshaw Harrison, California, 6-3, 3-6, 6-3.

Cranston Holman, Stanford, won over Clifford B. Marsh, Jr., Williams, 6-1, 6-3.

Neil Sullivan, Lehigh, defeated J. A. Barr, Southern Methodist, 9-7, 6-4.

DOUBLES

Preliminaries round—D. Malpass and R. Gorman, Penn State, put out Charles Dougherty and Frank Donovan, Notre Dame, 6-3, 4-6.

First round—Byron Bacon and J. W. Lauher, Pittsburgh, won from Malpas and Gorman, 6-4, 6-0.

F. P. Harris and T. B. Slade, Florida, eliminated J. Evans and F. Prokosch, Harmford, 10-8, 8-10, 6-4.

Second round:

Cranston Holman and Lionel Ogden, Stanford, defeated T. M. Banks, Jr., and W. T. Webber, Williams, 6-1, 6-2.

Bauer and Lauher eliminated George Case and Don Maclay Columbia, 10-8, 6-4.

E. G. Chandler and Sisu, California, defeated G. H. Hodge and D. F. Dudley, Swarthmore, 6-0, 6-4.

E. A. Shouff and T. F. O'Connell, Illinois, eliminated B. Osarberg and H. Coffin, Oregon, 3-6, 6-2, 6-4.

Second round, doubles—Bradshaw Harrison and John Rives, California, defeated Lambart and Smith, Harvard, 6-4, 6-4; J. F. Whitbeck and L. Gordon, Harvard, won from Clifford Marsh and M. P. Baker, Williams, 10-8, 6-4; John Van Ryn and W. B. Evans, Princeton, defeated Slade and Harris, 6-2, 2-6, 6-4; Dick Mason and Fred Keyer, Oklahoma, eliminated H. Colburn and W. Kraft, Pennsylvania, 6-4 6-4.

LONG WHIPS WAX

SAN FRANCISCO, June 30 (Exclusive)—Charley Long of Omaha easily and decisively defeated Leo Wax of Australia in their six-round main event at Oakland tonight.

"WHAT OTHER GAMES D'YE PLAY, JOHN?"

Copyright 1926, by Public Ledger

JOHNSON'S HOME RUN COPS GAME

Beaver Batter Poles Out Circuit Clout in Ninth to Beat Hollywood, 9 to 8

PORTLAND (Or.) June 30. (AP)—Ernie Johnson as first Portland batter in the ninth inning knocked the ball over the fence for a homer and the winning run of a wild game in which the score was tied or the advantage shifted no fewer than six times. Final score was 9 to 8 for Portland, and the Beavers used six pitchers and Hollywood two. The final Beaver flinger, Beaumgardt, pitched two innings and got credit for the win. The score:

HOLLYWOOD	AB	R	H	O	A
Zoellers,cf	4	1	1	1	0
Kerr,2b	3	2	1	1	4
Frederics,lf	4	1	1	3	0
Peters,c	4	1	1	7	0
Leslie,1b	4	0	1	8	0
Pitt,3b	4	0	1	0	3
Lee,ss	3	0	0	4	3
O'Neil,rf	3	1	0	1	0
Singleton,p	1	1	0	0	0
Mulcahy,p	1	1	1	0	0
Totals	34	8	11	24	10

PORTLAND	AB	R	H	O	A
Johnson,3b	4	2	1	1	1
E Smith,lf	4	2	1	0	1
Powers,2b	4	1	2	1	2
Bagwell,rf	3	1	1	2	0
Strand,cf	3	0	2	2	0
Lafayette,1b	3	1	1	11	1
M Smith,ss	4	0	1	2	7
Tobin,c	3	0	0	4	2
Meeker,p	1	0	0	0	2
Linarel,p	0	0	0	0	0
Mangum,p	0	0	0	0	0
Payne,p	0	0	0	0	0
Mulkin	1	0	0	0	0
Rachar,p	0	0	0	0	0
Baertner,p	1	0	0	0	0
Totals	39	9	13	27	19

None out when winning run scored.
12—Ran for Payne in seventh.

SCORE BY INNINGS

Hollywood	1	0	0	0	3	4	1	0	—	9
Base hits	2	0	1	0	4	4	0	0	—	11
Portland	0	0	0	0	0	0	0	0	—	0
Base hits	1	1	2	1	2	2	3	1	—	13

SUMMARY

Errors—Kerr, 2; Peters, Tobin. Innings pitched—By Meeker, 5 1-3; Singleton, 5 2-3; Linarel, 1 1-3; Mangum, none plus; Rachar, none plus. Winning pitcher—Baumgartner. Losing pitcher—Mulcahy. Runs responsible for—Singleton, 3; Meeker, 3; Linarel, 3; Mangum, 1; Mulcahy, 2.

(Continued on Page 3, Column 5)

LUTZE AND LONDOS DRAW

American Wins First Fall; Greek Victorious in Second; Third Halted by Time Limit

Nick Lutze, the youthful heavyweight wrestling sensation, held Jimmy Londos, the Greek star, to a draw in the main event of Lou Daro's grappling carnival at the Olympic Auditorium last night. Lutze won the first fall, while Londos copped the second. The third, a three-minute session, was called on account of the time limit.

The winner was promised a crack at Joe Stecher's title. In view of the draw verdict the coming match was put up to the fans. Lutze, being popular with the spectators, was therefore awarded the chance to wrest the Nebraskan's coveted crown.

Lutze took the first fall in 1hr, 14m. 30s. with a figure four, head scissors, and stiff arm. The fall came after Londos had attempted a series of flying headlocks without effect.

Londos clamped a series of headlocks on Lutze and took the second fall in 41m. 18s. They were grappling as time was called during the third session, hence the draw decision.

George Kotsonaros, Greek cattleman from Montana, and Renato Gardini, heavyweight champion of Italy, rassled for one hout to a draw in the semi-wind-up. The grapplers were in the pewee class as matmen go. Kotsonaros tipped the beams at 196 pouds, and Gardini two pounds less.

Kotsonaros used his favorite method of attacks, a straight left to the head, with excellent effect, while Gardini came down on the Greek's toes and fingers with his feet whenever possible. Altogether the bout was a blood, curdling affair throughout. The fans were provided with a maximum of laughs and everybody was satis-

(Continued on Page 4, Column 1)

Doeg Reaches Fourth Round of Net Play

CHICAGO, June 30. (AP)—James Anderson, John Doeg of Santa Monica, Al Carrier and Emmett Pare went into the fourth round of the men's singles of the Illinois State tennis tournament today through the defaults of the members of the Japanese Davis Cup team, who wired that they could not arrive in time for the tournament.

Phil Milstein, Denver, defeated H. H. Bancroft, San Diego, 8-6, 6-3, in the second round of the men's singles.

Mrs. Ruth Riese of Saginaw, Mich., Michigan champion, and Marian Leighton, Chicago city titleholder, went into the semi-finals of the women's singles, where they meet tomorrow, Mrs. Charlotte Hosmer Chapin, defending her title, survived two easy rounds, and will meet Marion Pearson, of Detroit, tomorrow.

George M. Lott, Jr., of Chicago, had a narrow escape from defeat in the men's singles, but a fighting finish gave the local lad a ticket to the fourth round over LeRoy Weir, 4-6, 7-5, 6-1.

SOLDIER FOUR WINS

VANCOUVER (Wash.) June 30. (AP) The Seventh Infantry polo team of Vancouver defeated the Finley All Stars of Portland, 9 to 5, in the northwest championship polo tournament today.

CALIFORNIAN WINS OVER BRUGNON IN HARD MATCH

French Star Five Times Within One Point of Victory in Terrific Five-Set Semifinals Tilt

WIMBLEDON, June 30. (AP)—Howard Kinsey, the steady playing Californian, stood out as the hero of today's contests in the jubilee tennis tournament. In a hard-fought five-set battle for a place in the finals of the men's singles, Kinsey outplayed and outgeneraled the veteran Frenchman, Jacques Brugnon, who not less than five times had the match in his grasp, only to miss each opportunity. The score was 6-4, 4-6, 6-3, 3-6, 9-7.

In the other semi-final in this division Jean Borotra outplayed his French team-mate, Henri Cochet, to become the American's opponent in the match which will decide the 1926 Wimbledon championship. The score in this contest was 2-6, 7-5, 2-6, 6-3, 7-5.

Kinsey's victory was achieved in the presence of a huge throng, which apparently had decided the two men finalists, and Mlle. Lenglen missed another opportunity to see her rival, Senorita De Alvarez, the Spanish champion, perform brilliantly, if not victoriously, in the doubles match which followed.

The American team today staged three spectacular battles to capture two mixed doubles and one single, thus remaining formidable challengers in all the championship, as Richards and Kinsey had already won their way to the semi-finals in the men's doubles.

Kinsey, who was the first to reach the finals by his defeat of Brugnon, came from behind an apparently overwhelming lead in the fifth set to eliminate one of the three remaining Frenchmen in this class.

Equally spectacular, though on a different plane, was the victory of Kinsey and Miss Mary Browne over Baron Von Kehrling and Senorita De Alvarez, 6-3, 6-4, 6-2, who thereby

(Continued on Page 2, Column 6)

BIG WEEK ENJOYED BY BOXING

Risko, McTigue Top Card Tonight; Mandell in Title Go Tomorrow

NEW YORK, June 30. (AP)—Johnny Risko of Cleveland and Mike McTigue, former light-heavyweight champion, carry on the week's heavy boxing program with a fifteen-round contest at Madison Square Garden tomorrow night.

On Friday Ray Miller, Chicago lightweight, and Billy Petrolle of Fargo, N. D., meet in a ten-round bout at Coney Island Stadium, while on Saturday Rocky Kansas of Buffalo will defend his lightweight crown against Sammy Mandell at Chicago, the first championship contest under the new Illinois boxing law.

Two championships have been defended by knockouts so far this week. Kid Kaplan defeated Bobby Garcia in a featherweight test at Hartford, Ct., Monday, and Pete Latzo, welterweight king, toppled William Harmon in Newark, N. J., last night.

Risko was one of the corners in a boxing triangle which appeared recently. He defeated the light-heavyweight champion, Paul Berlenbach, by decision, and then lost to Young Stribling easily. Tomorrow night he meets the man from whom Berlenbach took the title last summer.

DEMPSEY TO BEGIN WORK

NEW YORK, June 30. (Exclusive) The Jack Dempsey-Gene Tunney world heavyweight championship contest is assured whether it be staged at Chicago, Jersey City or some other point outside of New York.

"Tex" Rickard today received a telegram from the champion at Salt Lake City in which Dempsey stated that he will begin hard training next Monday at Colorado Springs, for the fray.

Rickard immediately got into communication with Billy Gibson, the challenger's manager. He asked Gibson to wire Tunney to toss aside his movie paraphernalia and make it his business to be in New York by July 15 at the latest. Three days after his arrival Rickard will expect Tunney to don the gloves.

CUE CHAMP PLAYS TONIGHT

Eric Hagenlacher Meets Welker Cochran in Special 400-Point Match at Olympic

With the American Legion as the chief beneficiary, Welker Cochran will step out tonight in the Olympic Auditorium and attempt to subdue Eric Hagenlacher, world's champion 18.2 balkline cueist, in a special 400-point match before several thousand billiard fans and legion supporters.

The champion and his most dangerous challenger are to play under the auspices of Victory Post, No. 54, American Legion, and advance reservations indicate that more than 5000 fans will turn out to see what promises to be the most bitterly fought carom battle in Pacific Coast history.

With the lone exception of the number of points to be played, every condition of tonight's match will be identical with those governing championship play. Paul D. Robinson, past exalted ruler of B.P.O.E. 99, and holder of the Pacific Coast championship at 18.2 balkline billiards, has been selected to referee the event. The match will begin promptly at 8 o'clock and will be preceded by a number of special events.

MAJOR AND MINOR LEAGUE RESULTS AND STANDINGS

PACIFIC COAST LEAGUE

	W.	L.	Pct.
LOS ANGELES	51	30	.630
Oakland	44	37	.543
Missions	42	40	.512
Sacramento	43	41	.512
Seattle	42	43	.494
Portland	40	45	.471
HOLLYWOOD	38	47	.447
San Francisco	34	51	.400

Yesterday's Results

LOS ANGELES, 5; Sacramento, 4.
Portland, 9; HOLLYWOOD, 8.
Oakland, 6; San Francisco, 3.
Missions, 3; Seattle, 0.

How The Series Stand

LOS ANGELES, 2; Sacramento, 0.
HOLLYWOOD, 1; Portland, 1.
Oakland, 2; San Francisco, 0.
Missions, 1; Seattle, 0.

NATIONAL LEAGUE

	W.	L.	Pc.		W.	L.	Pc.
Cincinnati	43	27	.614	Chicago	34	34	.500
St. Louis	39	30	.565	New York	34	35	.493
Pittsburgh	34	30	.531	Philadelphia	26	41	.388
Brooklyn	35	31	.530	Boston	25	42	.373

Yesterday's Results

Cincinnati, 3-4; Chicago, 2-8.
Brooklyn, 11; Philadelphia, 9.
New York, 7; Boston, 6.
St. Louis, 8; Pittsburgh, 3.

Games Today

Cincinnati at Chicago.
New York at Brooklyn.
Boston at Philadelphia.
St. Louis at Pittsburgh.

AMERICAN LEAGUE

	W.	L.	Pc.		W.	L.	Pc.
New York	48	22	.686	Philadelphia	37	34	.521
Chicago	40	32	.548	Washington	34	34	.500
Cleveland	38	34	.528	St. Louis	34	43	.394
Detroit	37	34	.521	Boston	29	45	.294

Yesterday's Results

Philadelphia, 5; New York, 4.
Cleveland, 11; Chicago, 3.
Detroit, 4; St. Louis, 1.
Washington, 8; Boston, 3.

Games Today

Washington at New York.
Chicago at St. Louis.
Boston at Philadelphia.

AMERICAN ASSOCIATION

	W.	L.	Pc.		W.	L.	Pc.
Louisville	49	34	.671	St. Paul	35	39	.479
Milwaukee	45	28	.616	Toledo	31	39	.443
Indianapolis	44	28	.611	Minneapolis	31	39	.443
Kansas City	40	34	.541	Columbus	13	58	.183

Yesterday's Results

Louisville, 12; Toledo, 2.
St. Paul, 10; Kansas City, 5.

(Continued on Page 2, Column 6)

How fine a Four-Piece Golf and Allied Sports Suit can I procure

for $37.50?

THIS is answered in our newly featured Four-Piece Suit Department—the most magnificent and exclusive sport clothes display ever shown in Southern California.

Beautiful plaids, smart Scotch tweeds, handsome homespuns and colorful mixtures are all here at—

$37.50

You'll enjoy one on the Fourth

Wood Bros.

Men's Clothes Exclusively

Sixth Street

bet. Broadway and Hill

Men are asking us how we do it. —such magnificent merchandise —such an extremely moderate price.

The Best Cars for the Least Money

Price for price—car for car—we'll match anything in the Don Lee stock against any other used cars in Los Angeles.

We've built a business of more than two million dollars a year on good used car values, but the values we are offering today *are the best in our twenty year history.* See our stock of July specials TODAY.

DON LEE

TWO STORES

Seventh & Bixel DUnkirk 1180

Pico & Figueroa WEstmore 3795

Open Evenings

Coast Doubles Championships Start at Tennis Club Today

LARGE FIELD ENTERS EVENT

Twenty-one Teams Playing in Court Tournament

Northern Players Not Here for Opening Round

Local Stars Clash in First Matches Today

Opening skirmishes in the Pacific Coast doubles championships start this afternoon at the Los Angeles Tennis Club, seven matches are scheduled. Twenty-one teams are entered in the tournament, necessitating an early start and a late finish. The event was scheduled to open tomorrow and end Sunday. It will not close until Monday under the present plans.

Northern teams have not all arrived in Los Angeles yet and today's matches all feature local squads. Ben Gorchakoff and Art Kussman hold the center of the stage in their battle with Dale Isenhuth and Robbins, former Hollywood High School stars. Woodall and Barker, Alhambra heroes, meet Wheaton and Neil.

Four teams are seeded. Gerald Stratford and Hillis, of Berkeley, national intercollegiate champions are number one. Jim Davies and Phil Neer, former intercollegiate champions, are number two. Cliff Herd and Tom Bundy, veterans, number three, and Ralph Sindorf and Eugene Warren are numbered four.

The tournament committee plans to have one match a day played, with the semifinals Sunday and the finals scheduled for Monday. That will make an easy program out of what is usually a fast, hard tournament. The schedule:

2 p.m.—Riviere and Reed vs. Bender and Allen; Patterson and Patterson vs. Kass and Alley.
3 p.m.—Woodall and Barker vs. Wheaton and Neil; Dr. Shields and Gunbiser vs. Forrest and Hastings.
4 p.m.—Reed and Berry vs. Daniel and Overton; Houser and Houser vs. Meyers and Marsh.
5 p.m.—Gorchakoff and Kussman vs. Isenhuth and Robbins.

JACK WESTLAND GOLF MEDALIST

PHILADELPHIA, June 30. (AP) Jack Westland of the University of Washington won the medal today in the qualifying round for the intercollegiate golf championship at the Merion Cricket Club, while Yale was successfully defending its possession of the team title.

GIANTS RELEASE COTE

NEW YORK, June 30. (AP)—The Giants today released Warren Cote, former Holy Cross infielder, to Toledo of the American Association.

DEMSKY TOUGH FOR HALL

Iowan is Favored, But Many Hollywood Fans Like Australian Lightweight's Record

The dope is likely to be upset again tomorrow night at the Hollywood American Legion Stadium. Roscoe Hall is going into the ring a favorite to beat Paul Demsky, the Australian lightweight, but the boys around cauliflower alley say it is no cinch that Hall can get the decision over Demsky.

Hollywood has furnished more than its share of upsets to the fight fans. Favorites have repeatedly been beaten. Demsky has had just one fight for the fans to base their judgement on but he did such a sweet job of beating Eddie McGovern that it got him a main event at the Legion stadium.

Hall may head for New York if he is victorious. The Hudkins boys, Ace and Clyde, are going to stay around New York for awhile at least, and as Hall is managed by Clyde Hudkins, he can get work now that Ace bumped over Ruby Goldstein.

The show at the Legion stadium is made up of fast fighters. There are two lightweight and three featherweight bouts. The fans who like speed will get their fill and the little fellows all can hit hard enough to score knockouts. Don Levy and Pico Ramies fight for the chance to meet Joe Salas who seems to be the goal of the featherweights.

SOLON TRADE ACTIVE

WASHINGTON, June 30. (AP)—Utility Outfielder Johnny Tobin has been released unconditionally by the Washington American baseball club With Pitcher Joe Bush, he came from the St. Louis Browns, in exchange for Pitchers Zachary and Ballou. Bush was released by the Senators last week.

LYONS FINALLY LOSES TO TRIBE

NEW YORK, June 30. (AP)—Ted Lyons of the Chicago White Sox lost to Cleveland today for the first time in his major-league career. Records show that he had beaten the Indians thirteen straight times.

ADAMS TO CAPITALIZE REPUTATION IN EAST

Johnny Adams is going to try and capitalize on his victory over Ace Hudkins at the Olympic last April—a victory that a large majority of the fans felt was a gift on a silver platter from the referee. Adams and his manager, Tom Jones, sneaked quietly out of the city for the East last Saturday following the reports of Hudkins's knockout of Ruby Goldstein at Coney Island the previous evening. This became known for the first time yesterday.

Adams's defeats at the hands of Charley Rosen and Tommy O'Brien, both of recent origin, left him somewhat below par as a drawing attraction in local rings, but in the East he is likely to secure several fights on the strength of having beaten Hudkins.

GOLFERS SIGN IN CITY PLAY

Neal Burns Leads Lakeside Stars to Tourney

Annual Championship Draws Fine Local Field

Contestants Will Qualify 18 Holes This Week

BY BILL WISE

Little Neal Burns of Lakeside, Hollywood's golfing comedian, with the semipitch and run shot that has carried him far in many major tournaments, will be included in the fast field opening qualifying play in the annual city municipal championship at Griffith Park Saturday.

NEAL BURNS

Neal will share club honors with George Cornes, Chief Soldani, Bruce Bundy, Ralph Ahernes and others, probably the best concerted golfing offensive to claim recognition in the coming classic.

The field in the city titular play is going to be the best ever. Hollywood Harry Baker of El Caballero has signed up and will have several of his best club players in the event. Harry Annandale Wesbrook—one of the most promising golfers in the State, will also play through the tourney.

Fay and Lester Coleman, Lee Pendergrass, junior champ, Earl Neitzel, Harold and Russell Thompson and nearly a score more of fast local youngsters will be inluiluided! in the championship, and some very good golf should result.

The Warren G. Harding Memorial Links in Griffith Park is in the best possible condition. Fairways are very fine and while greens are very rough, several new ones will be opened for the qualifying play. The class of the tournament will not be bothered by either greens or traps, for well-stroked putts go hopping along and smack right to the bottom of the cup. Traps should never play an important part in the game of any good player—so the uncared-for hazards will offer no difficulties. The dirt tees are the weakest part of the course, but they can and will be leveled up and unless a player tries to press, drives will be all right.

Manager Emil Roessel and Ike Wentworth, tourney chairman, will be in charge of the competition. The course will be cleared during the qualifying play, and contestants may secure playing time for either Saturday, Sunday or Monday. Matches will be played weekly. The event is open to any golfer with a certified handicap. Entries will be accepted by phoning Wentworth, at VAndyke 4170, or Roessel, OLympia 2321.

HOWARD KINSEY IS NET FINALIST

(Continued from First Page)

became the first semi-finalists in the mixed doubles.

In this match the American pair had lost the first set after carrying it to deuce, and had seen their Hungarian-Spanish opponents take four games in the second set before they were able to speed up sufficiently to win.

By comparison, the victory of Vincent Richards and Miss Elizabeth Ryan over George Crole-Rees and Mrs. Marion Jessup, was a tame affair, the Americans winning in straight sets with the loss of only seven games, 6-3, 6-4.

STAGES GREAT FIGHT

When Kinsey went into the match with Brugnon, it seemed as if on several occasions the plucky Californian must go down to defeat. With the point in the hands of the Frenchman five times in two games, Kinsey stubbornly each time fought back to deuce and finally deuced the game, 6 all, and then see-sawed seven all, before taking two straight games for the match.

The day was not so successful for the Tri-color. It saw the elimination of Cochet, who had been favored to win the singles championship, while in the mixed doubles France lost its representation through the defeat of Cochet and Mlle. Vlasto. The elimination of Mlle. Lenglen and Mlle. Vlasto by the American pair, Miss Browne and Miss Ryan in the first round had already destroyed France's hope of the women's doubles.

The Frenchmen's doubles team, Cochet and Brugnon, and Borotra and Aslangul faced the disadvantage of meeting each other in the fourth round.

Tomorrow will witness the staging of the semi-finals in the women's singles, with Mrs. Molla Mallory meeting Senorita De Alvarez, and Dido Vlasto playing Mrs. L. A. Godfree.

The American contenders for the championships are Kinsey, finalist in the men's singles; Richards and Kinsey, semifinalists in the men's doubles; Mrs. Mallory, semifinalist in the women's singles; Miss Ryan and Miss Browne, semifinalists in the women's doubles; Richards and Miss Ryan, fourth round, upper bracket, and Kinsey and Mrs. Browne, semifinalists, lower bracket, in the mixed doubles.

CLUB STANDINGS

(Continued from First Page)

Indianapolis, 9; Columbus, 4.
Milwaukee, 7; Minneapolis, 3.

WESTERN LEAGUE

	W.	L.	P.c.		W.	L.	P.c.
Oklahoma City	49	29	.592	Denver	38	36	.514
St. Joseph	43	30	.585	Omaha	38	36	.679
Des Moines	43	31	.581	Lincoln	33	39	.458
Tulsa	40	34	.526	Wichita	25	50	.315

Yesterday's Results

Oklahoma City, 6; St. Joseph, 1.
Tulsa, 17; Wichita, 0.
Omaha, 7; Des Moines, 4.
Lincoln, 13; Denver, 3.

INTERNATIONAL LEAGUE

	W.	L.	P.c.		W.	L.	P.c.
Baltimore	50	24	.676	Rochester	37	38	.493
Buffalo	50	29	.633	Jersey City	34	43	.442
Toronto	45	31	.592	Syracuse	31	51	.391
Newark	45	32	.584	Reading	19	55	.257

Yesterday's Results

Newark, 8-3; Jersey City, 4-0.
Rochester, 4; Syracuse, 2.
Buffalo, 9; Toronto, 6.
No other scheduled.

TEXAS LEAGUE

	W.	L.	P.c.		W.	L.	P.c.
Dallas	46	28	.622	Houston	37	41	.474
San Antonio	43	30	.538	Shreveport	33	42	.440
Beaumont	41	34	.547	Wichita Falls	32	43	.434
Fort Worth	38	35	.507	Waco	28	43	.419

Yesterday's Results

Dallas, 9; Beaumont, 8.
San Antonio, 4; Fort Worth, 3.
Houston, 6; Shreveport, 5.
Waco, 5; Wichita Falls, 3.

SOUTHERN ASSOCIATION

	W.	L.	P.c.		W.	L.	P.c.
New Orleans	54	33	.621	Atlanta	37	37	.500
Birmingham	44	35	.556	Mobile	33	43	.427
Memphis	44	35	.557	Chattanooga	34	43	.731
Nashville	40	36	.526	Little Rock	33	53	.297

Yesterday's Results

Atlanta, 12; Birmingham, 7.
New Orleans, 13; Mobile, 3.
Little Rock, 6; Chattanooga, 5.
Memphis, 5; Nashville, 3 (called on account of darkness.)

WESTERN ASSOCIATION

Fort Smith, 6; Joplin, 3.
Oklahoma, 8; Muskogee, 5.
Springfield, 4; Muskogee, 7.

THREE-EYE LEAGUE

Peoria, 4; Bloomington, 0.
Springfield, 4; Evansville, 3.
Quincy, 4; Terre Haute, 0.
Decatur, 1; Peoria, 6.

COACHES SIGNED

SAN FRANCISCO, June 30. (AP)—James and Frank Needles, athletic coaches at St. Ignatius College and High School, respectively, today signed new two-year contracts to handle sports at the institutions.

KELLY SPRINGFIELD

SELDOM do you find a Kelly-Springfield user changing to tires of another make. Why should he? He knows from experience and observation that money cannot buy more in safety, mileage and riding comfort.

KELLY-SPRINGFIELD TIRE CO.
660 SO. ANDERSON ST.

Kelly Self-Adjusting Flaps, manufactured under Beaney patents, save tubes and make tires last longer.

AL MONROE TIRE SERVICE
METROPOLITAN DISTRIBUTOR FOR KELLY TIRES
TRinity 5755
918 South Flower St.—Service Institutions—781 South Central Ave.

Kelly Tires on Credit—10 Payment Plan
Better Bilt Tire Co. Authorized Distributors 501 W. Washington St.

Carl's Tire Shop
Phone THornwall 2482
5718 So. Vermont Ave.
"Southwest Distributors"
Kelly-Springfield Tires

Top Speed in Summer!

YOU burn out the bearings if you race an overheated engine. That goes for human engines, too. *Efficiency*, in summer, is a matter of Cool *Comfort!*

The matchless Comfort, Fit, and Wear of "B.V.D." are a cool boon to hot weather workers.

Here's a double tip for summer snap: (1) *Look* for that "B.V.D." *label!* (2) Get plenty "B.V.D." to have a fresh suit handy every time you dress.

Be Sure to SEE it's "B. V. D."
It ALWAYS Bears this Red-Woven Label

MADE FOR THE B.V.D. BEST RETAIL TRADE
(Trade Mark Reg. U. S. Pat. Off. and Foreign Countries)

The B. V. D. Company, Inc., N. Y.
Sole Makers "B. V. D." Underwear

"NEXT TO MYSELF I LIKE 'B. V. D.' BEST"
MILTON G. COOPER DRY GOODS CO.
J. JACOBY COMPANY
WHOLESALE DISTRIBUTORS
LOS ANGELES, CAL.

BASEBALL TODAY
WRIGLEY FIELD
South Park and 41st Street Daily, 2:45 P.M. Sundays, 1:30 P.M.
LADIES FREE
Sacramento vs. Los Angeles

HOLLYWOOD LEGION STADIUM FRI. NITE AT 8
BOXING

LEADERS IN MAJOR LOOPS

LEADING HITTERS

	G.	A.B.	R.	H.	P.
Ruth, Yankees	79	259	71	96	.371
Hellmich, Tigers	60	227	51	86	.379
Dugan, Yankees	41	151	15	57	.377
Wrosler, Reds	63	239	44	89	.372
Falk, White Sox	72	278	39	103	.371
Monet, Yankees	66	266	39	98	.368
Burns, Indians	73	291	47	104	.357
Smith, Pirates	69	251	41	89	.355
Walker, Reds	71	269	46	95	.353
Goslin, Senators	69	264	43	93	.352

Bullock's Store for Men

An Outstanding Bullock Event

2500 White Shirts $2.85

3 for $8.00

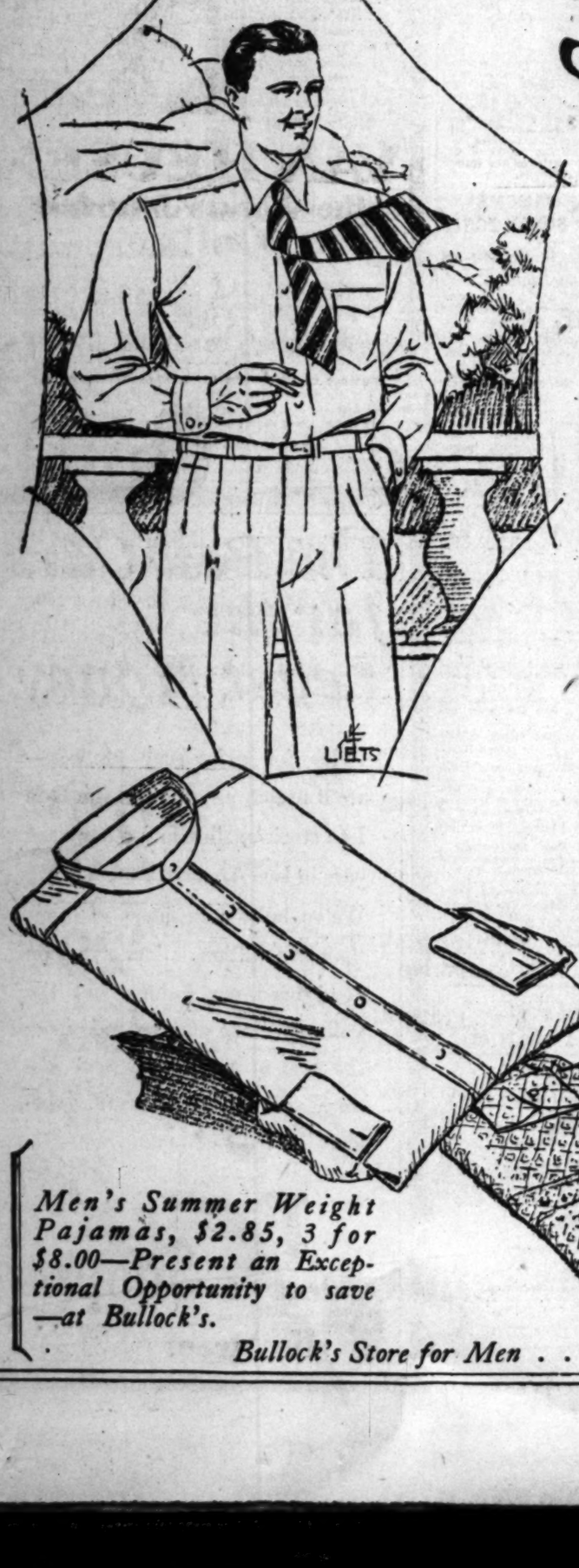

On Sale Today
Thursday at Bullock's

---2000 of the shirts are the famous Bullock Devonshire Broadcloth---made with the double twisted strand both warp and weft---that silky finish which has swept this Broadcloth to the crest of a wave of popularity never equaled---collar attached and neckband.

—In addition to 500 shirts of white brocaded madras with collars attached at the same extraordinarily low price—$2.85, 3 for $8.00—(if it were not for the inspiration of this great sale, shirts like these would probably not come your way at these prices).

—Get your vacation supply now—all white shirts were never so popular—you will find these at Bullock's tailored to a degree far beyond the price—capable of giving service far beyond normal expectations.

On sale today—Thursday—a value event of extreme importance—at $2.85 each—3 for $8.00.

1200 Men's Silk Ties, $1.85, 3 for $5.00. Handmade of imported silk, loose construction.
Another very unusual event continuing today—

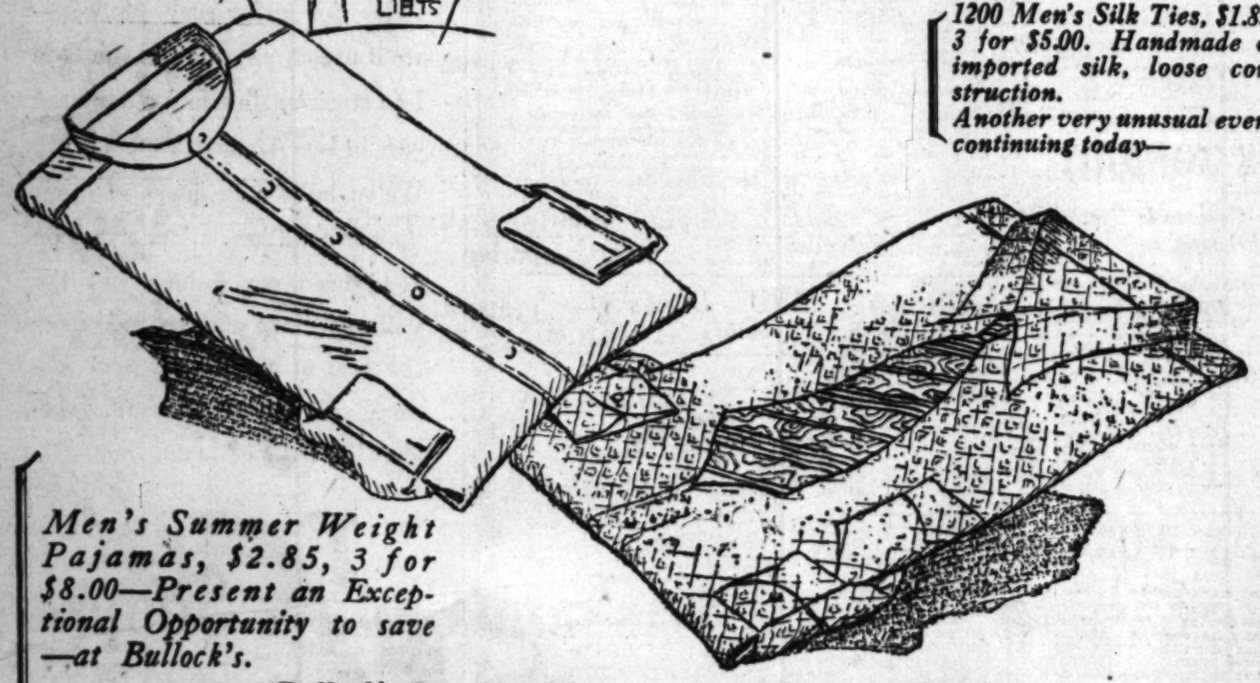

Men's Summer Weight Pajamas, $2.85, 3 for $8.00—Present an Exceptional Opportunity to save—at Bullock's.

Bullock's Store for Men . . . . Hill Street Building

Giants Tri

BOSTON DROPS LONG CONTEST

Kelley's Sacrifice Scores Lindstrom to Win

World's Champion Bucs Drop Sixth in a Row

Reds Split Pair of Games With Chicago

NEW YORK, June 30. (AP)—The Giants divided their four-game series with the Braves when they won the final fray today in fifteen innings by 7 to 6. A wild throw by Young enabled Boston to tie the score, with two out in the ninth. Kelley's sacrifice permitted Lindstrom to come home with the winning run. The score:

BOSTON	AB	R	H	O	A	E
Maguire, lf	6	1	1	3	0	0
Welsh, rf	6	1	1	1	0	0
Spencer, 3b	6	0	1	1	3	0
Taylor, 1b	6	0	1	12	0	0
Gowdy, c	6	0	1	5	1	0
Barrett, ss	6	0	0	2	3	0
Cunningham, cf	6	0	0	2	0	0
Brandt, 2b	6	0	0	2	3	0
Marquis, p	3	0	0	0	2	0
Totals	51	2	5	28	12	0

NEW YORK	AB	R	H	O	A	E
Bancroft, ss	6	1	1	1	3	0
Frisch, 2b	6	0	1	2	4	0
Young, rf	6	1	2	2	0	0
Ward, 3b	6	0	1	1	2	0
Meusel, lf	6	0	1	2	0	0
Kelly, 1b	6	1	1	11	0	0
Gowdy, c	6	1	2	5	0	0
Flowers, ss	6	0	0	1	2	0
Ryan, p	5	0	0	0	2	0
Totals	53	4	9	25	13	0

Boston ..... 0 0 0 0 0 0 0 2 0 0—2
New York ..... 0 0 0 0 0 0 0 3 1 0—4

Two out when winning run scored.
Runs—Ryan for Taylor in ninth.
Left—Boston 9, New York 10.

ST. LOUIS	AB	R	H	O	A	E
Rhyne, 2b	4	1	1	1	3	0
Smith, lf	4	1	1	1	0	0
Bottomley, 1b	4	1	1	11	0	0
Wright, ss	4	0	1	2	3	0
Farrell, c	4	0	0	4	0	0
Clemons, cf	4	0	0	2	0	0
Thevenow, 3b	4	0	0	1	2	0
Haines, p	3	0	0	0	2	0
Totals	35	3	4	24	10	0

PITTSBURGH	AB	R	H	O	A	E
Carey, lf	5	1	2	2	0	0
Wamer, c	5	0	1	5	0	0
Cuyler, rf	5	0	0	2	0	0
Traynor, 3b	5	0	0	1	2	0
Barnhart, lf	5	0	0	2	0	0
Harrington, 1b	5	0	0	8	0	0
Cook, c	4	0	0	1	0	0
Meadows, p	3	0	0	0	2	0
Totals	37	1	3	21	4	0

St. Louis ..... 1 0 0 0 0 0 0 0 2—3
Pittsburgh ..... 0 0 0 0 0 0 0 0 1—1

Errors—Rawlings. Two-base hits—Wamer, Bottomley. Three-base hits—Traynor, Rhyne. Home runs—Rhyne, Bell. Sacrifices—Grantham, Bottomley. Double plays—Wright to Rawlings to Grantham; Wamer to Grantham. Left on bases—St. Louis, 3; Pittsburgh, 5. Bases on balls—Off Meadows, 3. Struck out—By Haines, 2; Meadows, 1. Umpires—Moran, Reardon and Quigley. Time of game—1h. 55m.

PIRATES LOSE

PITTSBURGH, June 30. (AP)—Pittsburgh lost its sixth consecutive contest today, St. Louis taking the first game of the series, 6 to 3. Rhoden with a home run, triple and single starred at bat for the visitors and in the field, through a difficult catch robbed Wamer of an extra-base hit at the time when the Pirates had a chance to tie the score.

REDS SPLIT TWO

CHICAGO, June 30. (AP)—Cincinnati and Chicago divided a double-header today. Cincinnati won the first game, 3 to 2, by bunching their hits in two innings. Chicago took the second game, 9 to 4, by pounding the ball to all corners of the lot with May and Lucas doing the pitching for Cincinnati. Four errors by the Reds aided the Cubs in their run-making. Scores:

CINCINNATI	AB	R	H	O	A	E
Bressler, rf	4	0	0	2	0	0
Wilson, cf	4	0	1	2	0	0
Roush, cf	4	0	1	1	0	0
Rawlings, 2b	4	0	1	2	3	0
Pipp, 1b	3	1	1	15	0	0
Critz, 2b	0	1	0	0	0	0
Thomas, ss	4	0	1	1	3	0
Harper, c	4	0	0	5	0	0
Donohue, p	3	0	0	0	2	0
Totals	34	2	5	27	8	0

CHICAGO	AB	R	H	O	A	E
Adams, 2b	4	0	0	2	3	0
Hornsby, ss	4	0	1	1	3	0
Freigau, 3b	4	0	0	1	2	0
Wilson, cf	4	1	1	2	0	0
Kelly, lf	4	1	2	2	0	0
Grabowski, c	4	0	1	5	0	0
Cuyler, rf	3	1	1	1	0	0
Hartnett, c	0	0	0	1	0	0
Malone, p	3	0	0	0	2	0
Totals	34	3	6	15	10	0

Cincinnati ..... 0 0 0 0 0 0 0 2 0—2
Chicago ..... 0 0 0 0 0 0 0 0 3—3

Error for Hargrave in 9th. Batted out for Malone in 9th.
Runs for Pipp in 8th.
Runs for Kelly in 9th.

Cincinnati ..... 0 0 0 0 0 0 0 0 0 0—0
Chicago ..... 0 0 0 0 0 0 0 0 0 1—1

Error—Bressler. Two-base hits—Bressler, Wilson, Pipp, Hartnett, Malone. Three-base hits—Kelly, Cuyler. Home runs—Cuyler, Grabowski. Sacrifices—Cuyler to Critz to Pipp; Critz to Pipp. Left on bases—Cincinnati, 3; Chicago, 7. Base on balls—Off Lucas, 1; Hilliard, 1; Donohue, 1; Malone, 1. Struck out—By Lucas, 1; Hilliard, 2; Donohue, 1; Malone, 1. Umpires—Harrison, Klem and Rigler. Time—1h. 54m.

DODGERS COP

BROOKLYN, June 30. (AP)—Brooklyn gained an even break in the four-game series with the Phillies by capturing a free-hitting contest today, 11 to 9. Harper hit two home runs, while Herman and Wrightstone drove out one apiece. Bill Huber, captain and third baseman of the Phillies, was sent to the showers in the third inning by Umpire Pfirman for protesting a decision at third.

PHILADELPHIA	AB	R	H	O	A	E
Bentley, ss	5	1	1	2	3	0
Miller, cf	5	1	2	3	0	0
Mokan, rf	5	1	1	1	0	0
Williams, rf	1	0	0	0	0	0
Harper, lf	4	2	2	2	0	0
Stone, 1b	4	0	1	10	0	0
Henline, c	4	1	1	5	0	0
Barnard, c	1	0	0	1	0	0
Mayer, 2b	4	1	1	2	3	0
Cotter, 3b	4	0	0	1	2	0
Grimes, lb	1	0	0	0	0	0
Grimes, lb	1	0	0	0	0	0
Sweetland, p	0	0	0	0	0	0
Bush, p	1	0	0	0	1	0
Totals	40	9	9	27	9	0

BROOKLYN	AB	R	H	O	A	E
Maguire, 2b	5	1	1	2	3	0
Wheat, lf	5	1	2	1	0	0
Wilson, cf	5	1	2	2	0	0
Kelly, rf	4	2	2	2	0	0
Wrightstone, 3b	4	2	2	1	2	0
Huber, 1b	4	0	0	11	0	0
Deberry, c	4	1	1	5	0	0
Ruether, ss	4	0	0	2	3	0
Vance, p	3	0	0	0	2	0
Totals	38	11	12	27	10	0

Philadelphia ..... 0 0 0 0 0 0 0 0 0—0
Brooklyn ..... 0 0 0 0 0 0 0 0 0—0

Errors—Maguire, Cotter, Wrightstone, Williams. Two-base hits—Wheat, Kelly (2), Deberry, Miller, Wrightstone. Three-base hits—Harper, Kelly. Home runs—Harper (2), Wrightstone. Sacrifices—Bush, Vance, Maguire. Double plays—Bentley to Mayer to Herman. Left on bases—Philadelphia, 8; Brooklyn, 12. Bases on balls—Off Bush, 2; Vance, 1; Sweetland, 2; Harper, 1; Bush, 2; Harper, 1; Vance, 1. Struck out—By Bush, 1; Sweetland, 1; Vance, 2. Hits—Off Bush, 7 in 2 1-3 innings; Sweetland, 2 in 1 2-3; Harper, 9 in 6; Vance, 3 in 3. Winning pitcher—Sweetland. Losing pitcher—Bush. Umpires—Pfirman, O'Day and Emslie. Time of game—2h. 37m.

Giants Trim Braves in Fifteen Innings, 7 to 6; Macks Defeat Athletics in Ninth, 5 to 4

BOSTON DROPS LONG CONTEST

Kelley's Sacrifice Scores Lindstrom to Win

World's Champion Bucs Drop Sixth in a Row

Reds Split Pair of Games With Chicago

NEW YORK, June 30. (AP)—The Giants divided their four-game series with the Braves when they won the final fray today in fifteen innings by 7 to 6. A wild throw by Young enabled Boston to tie the score, with two out in the ninth. Kelley's sacrifice permitted Lindstrom to come home with the winning run. The score:

BOSTON	AB	R	H	O	A
Maisel, rf	6	1	1	1	0
Gibson, 2b	6	0	1	0	0
Welsh, cf	6	0	1	1	0
Cuyler, lf	6	1	2	2	0
Lindstrom, 3b	6	1	2	1	3
Traynor, ss	6	0	0	2	4
Rambert, 1b	6	0	1	12	0
Rawlings, 2b	5	0	0	3	3
Gooch, c	5	0	0	5	0
Meadows, p	2	0	1	0	2
Totals	54	3	6	27	9

NEW YORK	AB	R	H	O	A
Mueller, rf	6	1	2	1	0
Frisch, 2b	6	0	1	3	4
Young, rf	1	0	0	0	0
L'strom, 3b	6	1	1	1	3
Mancl, lf	6	0	1	2	0
Kelly, 1b	6	1	1	11	0
Jackson, ss	6	0	0	2	3
Florence, c	6	0	0	5	0
Barnes, p	3	0	0	0	2
Tinker, xxx	1	0	0	0	0
Scott, p	0	0	0	0	0
Totals	54	4	6	24	12

Two out when winning run scored.
xx—Batted for J. Taylor in ninth.
xxx—Batted for Barnes in ninth.

Runs batted in—Young, Barnes, Kelly, Jackson, 2; Rawlings, Two-base hits—Kelly, Meadows. Home run—Jackson. Stolen bases—Young, Wilson. Double plays—Maisel, Gustavus, Lindstrom, Mueller and Kelly; Rawlings and Rambert; Frisch, Jackson and Kelly. Left on bases—Boston, 11; New York, 9. Struck out—By Barnes, 3; by Meadows, 3; by Scott, 1. Bases on balls—Off Barnes, 1; Meadows, 1; Scott, 1; Jackson, 1. Hits—Off Barnes, 5 in 7 innings; Scott, 1 in 2 innings; Meadows, 6 in 6; Gooch, 1; Gaveriek, 1. Passed ball—Florence. Winning pitcher—Meadows. Losing pitcher—Barnes. Umpires—Klem, Rigler and Harrison. Time of game—2h. 30m.

PIRATES LOSE

PITTSBURGH, June 30. (AP)—Pittsburgh lost its sixth consecutive contest today, St. Louis taking the first game of the series, 6 to 2. Blades, with a home run, triple and single, starred at bat for the visitors and in the field, through a difficult catch, robbed Waner of an extra-base hit at the time when the Pirates had a chance to tie the score.

ST. LOUIS	AB	R	H	O	A
Bottomley, 1b	4	0	1	7	0
Smith, cf	4	0	0	1	0
Maranville, ss	3	1	1	0	2
Taylor, 3b	4	0	0	1	2
Bell, lb	3	1	1	8	0
Farrell, c	4	0	1	6	0
Grow, p	2	0	0	0	2
Haines, p	2	0	1	0	0
Totals	31	2	5	27	6

PITTSBURGH	AB	R	H	O	A
Gr'ham, 2b	4	0	1	1	1
Waner, rf	4	0	1	1	0
Carter, cf	4	0	0	3	0
Cuyler, lf	4	0	0	2	0
Traynor, 3b	4	0	0	1	3
Rambert, 1b	4	0	1	11	0
Rawlings, 2b	4	0	0	2	3
Gooch, c	3	0	0	5	0
Meadows, p	3	0	1	0	3
Totals	33	0	4	27	10

St. Louis									2
Pittsburgh									0

Runs—Bottomley, Bell, Farrell, Grow, Traynor. Two-base hits—Waner, Bottomley, Three-base hits—Blades, Traynor. Home runs—Blades, Bell. Sacrifices—Doolan, Rambert, Meusel. Double plays—Wright to Rawlings to Grantham; Waner to Grantham. Left on bases—St. Louis, 2; Pittsburgh, 5. Bases on balls—Off Meadows, 1. Struck out—By Haines, 3; Meadows, 1. Umpires—Moran, Reardon and Quigley. Time of game—1h. 55m.

REDS SPLIT TWO

CHICAGO, June 30. (AP)—Cincinnati and Chicago divided a double-header today. Cincinnati won the first game, 8 to 2, by bunching their hits in two innings. Chicago took the second game, 9 to 4, by pounding the ball to all corners of the lot, with May and Lucas doing the pitching for Cincinnati. Four errors by the Reds aided the Cubs in their run-making. Scores:

CINCINNATI	AB	R	H	O	A
Roush, rf	4	0	1	1	0
Wilson, cf	4	0	1	1	0
Critz, 2b	4	0	1	1	0
Wheat, lf	4	0	0	2	0
Pipp, 1b	4	1	1	13	0
Gibson, c	4	0	1	6	0
Bressler, rf	4	0	0	0	0
Benton, ss	4	0	0	0	4
Donohue, p	2	0	0	0	2
Luque, p	0	0	0	0	0
Ruether, p	0	0	0	0	0
Totals	34	1	4	24	6

CHICAGO	AB	R	H	O	A
Adams, 2b	4	1	1	2	3
H'bosia, cf	4	0	0	1	0
Freigau, lb	4	0	0	10	0
Wilson, rf	4	0	0	1	0
Kelly, lf	4	0	1	1	0
H'rabedt, ss	4	0	0	2	3
Grimm, 1b	3	0	1	9	1
Cooney, ss	1	0	1	1	3
Hartnett, c	3	1	1	4	1
Malone, p	3	0	0	0	3
Tolson, 1	0	0	0	0	0
S'henson, xx	1	0	0	0	0
H'llahper, p	0	0	0	0	0
Totals	35	2	5	27	11

x—Ran for Hargrave in 9th inning.
Bohne out for batting out of turn in 8th.
xx—Batted for Malone in 8th.
xxx—Ran for Tolson in 9th.
xxxx—Ran for Kelly in 9th.

Cincinnati									2
Chicago									9

Runs—Bohne. Two-base hits—Roush, Bressler, Adams. Three-base hits—Critz, Roush, Freigau. Sacrifices—Benton, Luque, Grimm, Bohne. Double plays—Bohne to Critz to Pipp; Critz to Pipp. Left on bases—Cincinnati, 6; Chicago, 6. Bases on balls—Off Luque, 1; Malone, 2. Struck out—By Luque, 4; Malone, 2; Ruether, 1. Hits—Off Malone, 5 in 5 innings; Ruether, 1 in 2 innings; Luque, 3 in 2 innings. Losing pitcher—Ruether. Umpires—Klem, McCormick and Hart. Time—2h. 15m.

CINCINNATI	AB	R	H	O	A
Roush, rf	4	1	2	2	0
Wilson, cf	4	0	1	1	0
Critz, 2b	4	0	1	2	3
Pipp, 1b	3	0	0	9	0
Wheat, lf	3	0	0	2	0
Bressler, rf	3	0	0	1	0
Benton, ss	3	0	0	1	3
Gibson, c	3	0	0	6	0
Donohue, p	2	0	0	0	2
Totals	29	1	4	24	8

CHICAGO	AB	R	H	O	A
Adams, 2b	4	2	1	2	3
H'bosia, cf	4	2	2	1	0
Freigau, lb	4	1	1	11	0
Kelly, lf	4	1	1	2	0
Scott, lf	0	0	0	0	0
Grimm, 1b	3	0	0	9	0
Hartnett, c	4	1	1	6	0
Cooney, ss	4	1	1	1	4
Fleming, p	4	1	2	0	4
Totals	34	9	9	27	14

x—Ran for Pitchlik in 9th.

Cincinnati									1
Chicago									9

Runs—Roush, Critz, Pipp, Wheat, Adams, H'bosia, Freigau, Kelly, Hartnett, Cooney, Fleming. Two-base hits—Critz, Wheat, Hartnett, Fleming. Three-base hits—Adams, Cooney. Sacrifices—Gonsales, Scott, 2; Critz, Grimm. Double play—Benton to Critz to Bressler. Left on bases—Cincinnati, 6; Chicago, 7. Bases on balls—Off Mays, 2; Fleming, 2; Lucas, 1. Struck out—By May, 2; Fleming, 2; Lucas, 1. Hits—Off May, 6 in 5 innings (none out in fourth); Lucas, 4 in 3 innings. Hit by pitcher—Christensen, by Fleming. Losing pitcher—May. Umpires—McCormick, Hart and Klem. Time—2h. 54m.

DODGERS COP

BROOKLYN, June 30. (AP)—Brooklyn gained an even break in the four-game series with the Phillies by capturing a free-hitting contest today, 11 to 9. Harper hit two home runs, while Herman and Wrightstone drove out one apiece. Bill Huber, captain and third baseman of the Phillies, was sent to the showers in the third inning by Umpire Pfirman for protesting a decision at third. The score:

PHILADELPHIA	AB	R	H	O	A
Bond, ss	5	1	1	2	4
Peck, cf	4	0	1	4	0
Johns, rf	5	1	1	3	0
Williams, 3b	5	1	2	1	2
Holmes, lf	5	1	2	2	0
Holmes, 1b	5	0	1	11	0
Bubna, c	4	0	0	4	0
Sherdel, p	0	0	0	0	0
Fisher, 2b	4	0	0	2	3
Mitchell, p	0	0	0	0	0
Blade, xx	1	0	0	0	0
Murphy, xxx	1	0	0	0	0
Cole, p	0	0	0	0	0
Rowell, p	1	0	1	0	0
Knight, p	0	0	0	0	0
Totals	39	3	10	24	9

BROOKLYN	AB	R	H	O	A
Ma'ville, 2b	5	2	2	3	4
Felix, rf	5	1	1	2	0
Herman, 1b	5	2	3	12	2
Wrightst'e, lf	5	2	2	2	0
Cat, cf	5	0	1	3	0
Maxfield, 3b	5	1	1	1	2
Butler, ss	4	1	1	1	4
Harper, c	4	1	2	7	0
Vance, p	4	0	0	0	2
M'D'ld, 1b	4	0	2	0	0
Blade, ss	0	0	0	0	0
Murphy, 2b	0	0	0	0	0
Cole, p	0	0	0	0	0
Ehrhardt, p	0	1	1	0	0
Totals	41	11	17	27	14

xx—Ran for Bubna in 8th.
xxx—Batted for McGraw in 8th.

Philadelphia									3
Brooklyn									11

Runs—Merrill, Cotter, Wrightstone, Williams, Holmes, Bubna, Fryberg, Felix (2), Butler, Wheat. Two-base hits—Sand, Hargrave. Home runs—Herman, Harper (2), Wrightstone. Sacrifices—Bond, Pierce, Maxwell. Double play—Barnes to Butler to Herman. Left on bases—Philadelphia, 9; Brooklyn, 12. Bases on balls—Off Barnes, 2; Pierce, 1; Zachi, 2; Yarnell, 1; Strunk out—By Pierce, 1; Zachi, 1; Knight, 1. Hits—Off Pierce, 7 in 2 1-3 innings; Zachi, 1 in 2-3; Yarnell, 2 in 1 (none out in 3rd); Wright, 1 in 4; Barnes, 9 in 4 1-3; Mc-Graw, 6 in 3-3; Ehrhardt, 1 in 4. Winning pitcher—Yarnell. Losing pitcher—Fryberg. Umpires—Pfirman, O'Day and Brennan. Time of game—3h. 37m.

RABBIT PUNCHES

By PAUL LOWRY

DOWN to 111 pounds and faster than a Mexican jumping bean. That's the official verdict of the ringbirds who have been crowding the Manhattan gymnasium these days to see Georgie Rivers, challenger for Fidel La Barba's flyweight title, work out. Whether Georgie grabs the title or not next Wednesday, he is going to have plenty of warm admirers in his attempt. Local boxing sharps are swinging into line behind him and many believe he has an even chance to snatch La Barba's crown. Some are as enthusiastic as Dr. J. S. Logan of San Francisco, the Rivers family physician. He sent a wire to the challenger yesterday which read as follows: "Wife and I making trip south next week to see you win the championship."

• •

Haven't heard anything definite about that Willis-Colima rematch, but we certainly hope "Wad" Wadhams makes it. It's one bout we wouldn't miss on a bet. Willis is absolutely the hardest-socking middleweight to appear in Los Angeles since the days of Stanley Ketchell. And he has the sock in either mitt. Frank Moran, former Pittsburgh heavyweight, who once fought black Jack Johnson twenty rounds in Paris when the latter was king of the heavies, witnessed the battle at Vernon Tuesday night. "Greatest fight I ever saw," was his comment on the wild fracas. General opinion of those who saw the sensational fray was that Colima lost because he forgot about his left hook, with which he hit Willis almost at will, and tried to pound home the right. Three of his four knockdowns were traceable to the fact that he led with his right hand.

• •

Thomas Gallery, the good-looking citizen of Brentwood, has so much faith in the ability of Paul Demsky, who battles weird Roscoe Hall at the Legion stadium tomorrow night, that he has him tied for three fights—win, lose or draw. And Tom made a guess on the boy's ability after seeing him in one performance—that with Eddie McGovern at Vernon. Demsky did the same thing to McGovern that Baby Joe Gans, the colored lightweight did—beat him handily.

• •

It looks like good-by to Ace Hudkins for a long spell. The larruping wildcat from Nebraska made such a hit around New York by knocking out Ruby Goldstein that he is the talk of the town. "Ace big sensation here," his brother-manager, Clyde Hudkins, wired "Wad" Wadhams in response to an offer for a fight here. "Fabulous sums being offered for his services."

YOUNG PLAYERS GIVEN ADVICE THAT MADE SUZANNE CHAMPION

BY CHARLES LENGLEN,
Suzanne Lenglen's Father and Sole Trainer

[Copyright, 1926, by North American Newspaper Alliance]

XI. ADVICE TO YOUNG PLAYERS

For the benefit of young players I wish briefly to repeat here some of the advice I have given Suzanne—which she has always followed. I have always been interested in youngsters taking up tennis and I hope that they will gain some benefit from my counsels. Champions come and go. It is possible that a future champion is reading these very lines, and to him or her I would like to address the following:

SUZANNE LENGLEN.

Enter as many tournaments and compete in as many events as you can. It is the best way for you to acquire experience and practice. If you find yourself matched against a player who is by far your superior, congratulate yourself. Do not let his superiority discourage you, but fight every inch of the way, no matter how small your chances for success may seem to you. Never scratch in a case like this, for you will be depriving yourself of a very useful lesson. Forget about your pride and do the best you can. Even though beaten you will enjoy the sense of satisfaction that comes from knowing that you have made your best effort, and the results may often surprise you.

Never grumble if you find yourself in the first round of a tournament against a player who is sure to oust you. That is a matter of luck in the draw. If you are playing in a handicap tournament accept gracefully the handicap that is given you, even if you think it an unfair one. No one, not even a handicapper, is infallible.

HANDICAPS JUST

It is always very amusing for me to stand near the bulletin board where the handicaps are posted and listen to the complaints of the unsatisfied contestants. The poor handicapper becomes the victim of criticisms that are usually unjust, sometimes cruel and always unsportsmanlike.

In 1912 Suzanne, who was then about 13 years of age, was entered in the international handicap tournament of Nice. Her handicap was a little more than some people thought it should have been. When the handicaps were posted there was great excitement around the bulletin board. Complaints and recriminations rained upon the handicapper, who had apparently made things too easy for Suzanne. Suddenly one of the older sportsmen, who had been watching the excitement with an amused air, raised his voice above the murmur of the complaining throng:

"I'll bet anything any one of you is willing to take that the little girl will not win the tournament." Nobody was willing to take him and he was justified, it appeared, for Suzanne was defeated in the second round by an American player, Mrs. Barger-Wallach. I think this little story will convince you that it is unwise to judge the handicaps too hastily.

Be punctual and arrive at the time the chief umpire sets you down to play. You are not the only player in the tournament and your tardiness holds up the parade. More than that, you risk being scratched, and it hardly pays to enter a tournament to come to such an ignoble end. Then there is perhaps a gallery waiting for your arrival and to them, too, you owe some deference.

WAIT ON BALL

During the game be respectful to the umpire. Accept his decisions, even if you do not think them fair. Above all, do not argue about them or grumble. The umpire is human and fallible and is doing his best to give you the decision as he sees it. It is difficult to find umpires for amateur tournaments, because umpiring is a thankless, unappreciated job, which most people try to avoid. Never forget to thank the umpire after the game. It is his only compensation.

Never begin a match without having a short knock-up, preferably with your opponent. It will give you a chance to learn something of his game, to become accustomed to the light, the court, the balls and the surroundings.

In serving, be careful of foot-faults. Nothing is so annoying as to lose a service ace by having called a footfault. I have seen good players go to pieces after such a decision. Do not touch the net either with your racket or your body while the ball is in play. The point will be counted against you and it is a foolish way to lose a point.

If a ball is on its way out do not touch it. Wait until it reaches the ground. In tournament play the ball is considered in play until it touches the ground.

If the umpire gives you a point that you do not deserve, return it by losing the next one. But do so without ostentation and without hurting the umpire's feelings. It is the sporting thing to do and you will earn the esteem of your opponent and the sympathy of the gallery.

Do not become conceited over an easy victory. An honorable defeat is often worth more.

Tomorrow—A Sketch of Mlle. Lenglen's Career.

Electric trains are to begin operation in Italy this summer.

Two large suspension bridges are to be built in San Salvador.

Missions Blank Indians Behind Cale's Hurling

SEATTLE, June 30. (AP)—Two of the Pacific Coast League's best pitchers met here today, and Bert Cole, the leader of the circuit, won, giving the Missions the first game of a series with Seattle, 3 to 0. Jim Elliott, who led the league in hurling early in the season with nine victories and no defeats, was the victim. Cole allowed the Indians only six hits and was never in danger.

The teams meet tomorrow in Vancouver, B. C., which is Dominion Day in Canada. This will be the first time a Pacific Coast League contest has been played in British Columbia. The score:

MISSIONS	AB	R	H	O	A
Swanson, cf	4	0	2	2	0
Yaeke, lf	4	0	2	1	0
Griffin, 2b	4	0	2	1	3
Boone, rf	4	0	1	2	0
Jones, 1b	4	0	0	9	0
M'D'ld, 1b	4	1	3	0	0
Blade, ss	4	0	1	2	3
Murphy, 3b	4	0	0	0	3
Cole, p	3	0	1	0	3
Totals	35	1	11	27	9

SEATTLE	AB	R	H	O	A
Lane, cf	4	0	1	4	0
Brady, 3b	4	0	1	1	2
Callaghan, lf	4	0	0	3	0
Sherlock, ss	4	0	1	1	1
Guisto, 1b	4	0	1	12	0
Baker, c	4	0	0	4	0
Leary, rf	3	0	0	1	0
Prusel, p	3	0	0	0	3
Totals	33	0	4	27	6

SCORE BY INNINGS

Missions									1
Base hits									1
Seattle									0
Base hits									4

SUMMARY

Runs responsible for—Elliott, 1. Struck out—By Elliott, 3. Bases on balls—Off Elliott, 2; Cole, 1. Stolen bases—Callaghan. Three-base hit—McDowell. Two-base hits—Eldred, Murphy. Sacrifices—Murphy, Griggs, Swanson, Cole, Slade. Time of game—1h. 30m. Umpires—Phyle and Goss.

Griffin Quits as Oaks Beat San Francisco

SAN FRANCISCO, June 30. (AP)—Five hits, a couple of bases on balls, and Marty Griffin's marksmanship in hitting two players, gave Oakland a 6-to-2 victory over San Francisco today. It all happened in the sixth inning and proved too much for Griffin who threw down his glove and walked from the field with none out. Although walking eight men, Herb Pruett tossed nice ball for the Oaks, allowing the Seals a brace of hits only in the sixth and seventh frames. The score:

OAKLAND	AB	R	H	O	A
Bassa, 2b	5	1	1	4	6
Elsh'ner, cf	4	0	0	1	0
Governor, lf	4	1	1	3	0
Arlett, rf	4	0	1	2	0
Cuyler, 3b	4	0	0	1	2
Guisto, 1b	4	0	1	12	0
Baker, c	4	0	0	4	0
Pruett, p	4	0	0	0	3
Totals	38	2	4	27	11

SAN FRANCISCO	AB	R	H	O	A
Cuelly, cf-rf	4	0	0	2	0
Mulligan, 3b	4	0	0	1	2
Wor'ck, lb	4	0	1	11	1
Averill, lf	4	0	0	2	0
Shultz, 1b-3b	4	0	1	1	1
Kliduff, 2b	4	0	0	3	4
Taylor, ss	4	0	0	1	3
Vargas, c	4	0	0	5	0
Griffin, p	3	0	0	0	2
Moody, p	0	0	0	0	0
Agnew, 1	0	0	0	0	0
Lang, p	0	0	0	0	0
Valla, rf	0	0	0	0	0
Valla, xx	1	0	0	0	0
Totals	36	0	1	27	13

x—Batted for Moody in sixth.
xx—Batted for Lang in ninth.

SCORE BY INNINGS

Oakland									6
Base hits									4
San Francisco									2
Base hits									5

SUMMARY

Errors—Governor, Vargas. Innings pitched—By Griffin, 5 plus; Moody, 1. Charge defeat to Griffin. Runs responsible for—Griffin, 4; Moody, 2; Pruett, 2. Struck out—By Pruett, 3; Moody, 1; Lang, 1. Bases on balls—Off Pruett, 8; Griffin, 8; Moody, 2; Lang, 1. Hit by pitched ball—By Griffin, Skinners and Cuyler. Stolen bases—Governor. Two-base hits—Kliduff, Connolly. Sacrifice hits—Griffin, Lary. Double play—Lary to Bassa to Guisto. Time of game—2h. 10m. Umpires—Van Graflh and Berbar.

POOLE DOUBLES AND WINS GAME

Hits Two-Bagger With All Bases Populated

Senators Pound Way to Win Over Boston, 8-5

Tigers Sock Browns; Indians Thump Chicago

PHILADELPHIA, June 30. (AP)—Poole's double in the ninth with the bases full drove in two runs and the Athletics defeated the Yankees, 5-to-4, today, giving the Mackmen two of a three-game series. In the sixth inning Poole hit a homer with Dykes on base to tie the score. The score:

NEW YORK	AB	R	H	O	A
Combs, rf	5	1	2	1	0
Koenig, ss	5	1	1	1	3
Gehrig, 1b	5	1	2	13	1
Ruth, lf	3	0	1	1	0
Carlyle, rf	3	0	0	1	0
Paschal, cf	4	0	0	0	0
Lazzeri, 2b	4	0	0	2	3
Dugan, 3b	4	0	0	1	3
Collins, c	4	0	1	3	1
Jones, p	0	0	0	0	0
Braxton, p	0	0	0	0	0
Shawkey, p	0	0	0	0	0
Totals	39	4	7	24	11

PHILADELPHIA	AB	R	H	O	A
Bishop, 2b	5	1	1	2	3
W'ashan, 3b	5	0	1	1	2
French, rf	4	0	0	2	0
Simmons, cf	4	0	1	3	0
Welch, lf	4	0	0	3	0
Dykes, 3b	3	1	1	1	3
Poole, 1b	3	2	2	11	0
Cochrane, c	4	0	1	3	0
Galloway, ss	3	0	0	2	3
Quinn, p	3	0	0	0	3
Hale, x	0	0	0	0	0
Walberg, p	0	0	0	0	0
Totals	36	4	7	30	14

One out when winning run scored.
x—Batted for Quinn in eighth.

SUMMARY

SCORE BY INNINGS

New York									4
Philadelphia									5

Errors—Poole, Koenig. Two-base hits—Combs, Dugan, Poole. Three-base hits—Gehrig. Home runs—Poole, Cochrane. Left on bases—New York, 10; Philadelphia, 13. Bases on balls—Off Jones, 2; Shawkey, 2. Struck out—By Jones, 1; Quinn, 2. Hits—Off Jones, 5 in 7 1-3 innings; Braxton, 0 in 1; Shawkey, 1 in same (pitched to 2 batters); Quinn, 11 in 9; Walberg, none in 1. Hit by pitcher—By Quinn, Carlyle; Braxton, Dykes. Wild pitch—Quinn. Winning pitcher—Walberg. Losing pitcher—Braxton. Umpires—Moriarty, Connol and Hildebrand. Time of game—2h. 20m.

SOLONS ANNEX

BOSTON, June 30. (AP)—Boston was held to five hits today by Washington's rookie pitcher, Willard Morrell, and the visitors won, 3-to-5. Peckinpaugh hurt his knee in the sixth inning and gave place to Myer. The score:

WASHINGTON	AB	R	H	O	A
Taylor, rf	4	0	0	2	0
Harris, 2b	3	0	1	4	4
Rice, rf	3	0	1	1	0
Goslin, lf	3	0	1	2	0
Judge, 1b	3	0	0	11	0
Bluege, 3b	4	0	0	1	4
Peck, ss	4	0	0	1	3
Myer, ss	0	0	0	0	0
Ruel, c	3	0	0	7	1
Morrell, p	3	0	0	0	2
Totals	34	0	3	27	14

BOSTON	AB	R	H	O	A
Flagstead, lf	4	1	1	1	0
Maisel, 2b	4	1	1	1	3
Todt, 1b	4	1	1	11	0
Southworth, rf	4	0	1	2	0
Regan, 3b	4	0	0	1	2
Shanor, lf	3	0	0	0	0
Myer, ss	3	0	0	1	3
Stokes, c	3	0	0	5	0
Wingfield, p	1	0	0	0	0
O'Farrell, x	1	0	0	0	0
Welzer, p	0	0	0	0	0
Osborn, xx	1	0	0	0	0
Russell, p	0	0	0	0	0
Zahniser, p	0	0	0	0	0
H'mach, xxx	1	0	0	0	0
Totals	31	3	3	27	14

x—Batted for Wingfield in 9th.
xx—Batted for Welzer in sixth.
xxx—Batted for Zahniser in ninth.

SCORE BY INNINGS

Washington									0
Boston									3

SUMMARY

Errors—Harris, 2. Two-base hits—Judge, Hauer, Rosenthal. Three-base hit—Todt. Home runs—Taylor, Goslin. Sacrifices—Harris, 2; Judge, 2; Hauer, Ruel. Left on bases—Washington, 9; Boston, 4. Bases on balls—Off Morrell, 4; Wingfield, 1; Russell, 1; Zahniser, 2. Struck out—By Morrell, 7; Hauer, 2. Hits—Off Wingfield, 4 in 1; Welzer, none in 1; Russell, 2 in 1-3; Zahniser, 3 in 2 2-3. Hit by pitcher—Shanor by Morrell. Losing pitcher—Morrell. Umpires—Hildebrand, Evans and Rowland. Time of game—2h. 13m.

BROWNS BUMPED

ST. LOUIS, June 30. (AP)—The Detroit Tigers bunched hits today and defeated the St. Louis Browns, 4-to-1. The score:

DETROIT	AB	R	H	O	A
Blue, lb	5	0	0	9	0
O'Rourke, 2b	4	1	1	3	3
Manush, rf	3	0	0	2	0
Fothergill, lf	3	0	1	1	0
Hoffman, rf	3	0	1	3	0
Warner, 3b	3	1	1	0	2
Tavener, ss	3	0	0	1	3
Woodall, c	4	0	1	3	2
Wells, p	4	0	1	0	3
Totals	36	2	6	27	13

ST. LOUIS	AB	R	H	O	A
Durst, cf	4	0	1	2	0
Mellilo, 2b	3	0	1	2	0
Sisler, 1b	4	0	1	13	0
McM'us, 3b	4	1	1	1	3
Miller, lf	4	0	0	3	0
Rice, rf	4	0	0	2	0
Dixon, c	4	0	0	7	0
Hargrave, c	0	0	0	1	0
Gerber, ss	3	0	0	1	3
Zachary, p	2	0	0	0	2
Bayne, p	0	0	0	0	0
Lamb, x	1	0	0	0	0
Totals	33	1	3	27	8

x—Batted for Zachary in 8th.

SCORE BY INNINGS

Detroit									2
St. Louis									1

SUMMARY

Errors—Gerber, Manush. Two-base hits—Wells, Fothergill. Stolen base—Rice. Sacrifices—Manush, Warner, 2; Tavener. Double plays—Woodall to O'Rourke; O'Rourke to Tavener to Blue; Wells to Tavener to Blue; Tavener to Blue. Left on bases—Detroit, 4; St. Louis, 3. Bases on balls—Off Wells, 2; Zachary, 2. Struck out—By Wells, 5; Zachary, 1; Bayne, 1. Hits—Off Zachary, 6 in 8 innings; Bayne, 1 in 1. Passed ball—Dixon. Losing pitcher—Zachary. Umpires—Owens, McGowan. Time—1h. 55m.

INDIANS WIN

CLEVELAND, June 30. (AP)—Cleveland made it two straight from Chicago today, vanquishing the White Sox, 11-to-3. Lyons, the Sox star pitcher, was knocked from the box in four innings, the Indians scoring nine run

SWIM TITLE AT STAKE IN EDGEWATER TILT TONIGHT

Meet for Championship in 500-Yard Free Style Event for Men; Four Brothers in Relay Race

Unusual aquatics will be on display this evening in the Edgewater Club pool when the second swimfest of the warm season is presented under the supervision of Coach Benjamin Thrash, point winner for Uncle Sam, in the high diving of the 1924 Olympics.

The "unusual" performance will be that by the Fletcher family in the 880-yard breast-stroke relay race. The Fletchers have entered this event in full force. Dutch, Steve, Bill and Ed will make up the Fletcher quartet. There is also an S. P. A. title at stake in the 500-yard free-style event for men.

The Hollywood Athletic Club's crew of breast-strokers, the most formidable of this section, and among the best of the country, will vie with the Fletchers along with the Venice Plunge Swimming Association squad in the event.

Coach Thrash looks for the most exciting number of the program in the 500-yard free style for men and has placed it last in the order of events. Rivals of old will meet in this distance spectacle. George Wolf and Fred Wadley, Venice representatives; Chester Floyd, Hollywood Athletic Club, and Bela Kendall, Pasadena Athletic and Country Club, are the contenders to watch in this splash.

Comeliness will be in sharp evidence when Club Casa Del Mar girls defend the prestige of the bay district against outside mermaids.

Lily May Bowmer, fair champion from the Hawaiian Islands, will do some paddling for the Del Mar forces. Olive Hatch, Los Angeles Athletic Club hope, will enter the 100-yard free style.

John Feraci, American breast-stroke champion, and holder of several records, is to give an exhibition 100-yard swim. The men's low-board diving will show Southern California's best in action. Among the entrants is Michael Galitzen, popular junior star of the Los Angeles Athletic Club. His other and better-known name is Mickey Riley.

Complete entries follow:

120-yard medley for men—Bob French, Ray Kegerls (H.A.C.); Reginald Harrison, Phil Dahlenkamp (V.P.S.A.); Leonard Johnson (P.A.C.C.)

Low board diving for men—Leland Tipton (H.A.C.); Bob Roberts (Edgewater); Michael Galitzen (L.A.A.C.); Farrid Samaha (Am.); Dutch Smith (unattached).

880-yard breast-stroke relay—Hollywood Athletic Club, Venice Plunge Swimming Association and "Fletcher family."

100-yard free style for women—Mildred Lowe (H.A.C.); Marjorie Lowe (unattached); Carly Crosbie, Lily May Bowmer, Dodie Stewart (C.C. D.M.); Olive Hatch (L.A.A.C.)

100-yard back stroke for women—Katherine Ulrich, Lily May Bowmer (C.C.D.M.); Mildred Lowe (H.A.C.)

500-yard free style for men—Chester Floyd (H.A.C.); George Wolf, Fred Wadley (V.P.S.A.); Red Ward, Bela Kendall (P.A.C.C.)

LA BARBA MAPS RIVERS GO

Blake Giving Fidel Pointers in Secret Workouts; Champion Easily Making Weight

George V. Blake and Fidel La Barba, his world's flyweight champion pupil, are mapping out their plan of battle to be used against Georgie Rivers in their title fight next Wednesday night at the Olympic Auditorium, in a series of secret workouts at Blake's home, according to the latest report in boxing circles.

While Fidel is working out every afternoon at the Manhattan gymnasium, his real efforts are being expended in the gymnasium at his manager's home, it is being reported.

Fidel La Barba

Blake and La Barba are said to be going over every possible angle of the fight, blow by blow, round by round. George is playing the part of Rivers and La Barba at alternate moments, illustrating to Fidel what to expect and how to get around it.

Local boxing fans have a high regard for Blake's boxing science. He is credited with virtually aiming every shot the champion fires.

These morning workouts are said to be replacing long road work which Blake believes unnecessary in Fidel's weight-making process.

The world's champion will not have any trouble making the 112-pound limit if his present weight is any indication. Fidel does not weigh over 114 pounds today.

The champion always looks heavier than he is because of his naturally large chest. Fidel's chest normal measures around exactly the same as Rivers's chest expanded, or 35½in.

Fidel went down so low in his workout yesterday that he is not expected to train at all today. Georgie weighed less than 112 pounds.

Rivers adherents are taking all the 10-to-6 money in sight so confident are they that Georgie will put up a great scrap.

"Los Angeles will see a Rivers they never saw before," one Rivers fan said enthusiastically after watching Georgie work out. "Look at the way he has been smashing his punches into the body of big Jack Rychell, a 126-pounder.

"Rivers beat Newsboy Brown and Johnny Shepherd so impressively that I am satisfied to let my money take a gamble on him."

OAKLAND INSURES STARS

OAKLAND, June 30. (AP)—James Reese, second baseman, and Lynford Lary, short-stop, each were insured today for $100,000 by the Oakland baseball club of the Pacific Coast League. The policies, of combined life and accident insurance, are believed to be larger than any ever taken out before on such a combination of players.

Reese is 26 years of age and Lary 19 years of age, and the pair, known as "the Keystone Kids," is the most flashing combination in the history of the Oakland team. It is a dull day when they do not turn in a couple of double plays or give the fans a thrill with some kind of spectacular exhibition.

Phil Koerner, Oakland scout who discovered Lary on the Visalia High School team, arranged for the insurance through a company in Philadelphia.

Wallace Gets Verdict Over Babe Herman

CLEVELAND (O.) June 30. (AP)—Billy Wallace, Cleveland, won the referee's decision over Babe Herman, California junior lightweight in a ten-round bout here tonight.

Herman, who only a week ago won a decision over Tod Morgan, Seattle, junior lightweight champion, was floored five times. He went down four times in the second round, and once in the ninth. A left to the jaw sent him down for a count of six, twice he was down for no count and took eight after being floored with a right to the jaw.

After taking a count of nine in the ninth, Herman was saved from a knockout by holding on.

The referee's decision came after it was announced that the judges had disagreed.

LUTZE IN TIE WITH LONDOS

(Continued from First Page)

fled with the possible exception of Kotsonaros who wanted to continue after the bout was over.

When the bell rang, referee Travers who had just finished a strenuous evening, brought the two playfellows together to shake hands. When Gardini attempted to pull Kotsonaros over, the fun began and only ended when Kotsonaros relieved his pent-up feelings by heaving Gardini's bathrobe far out into the audience.

The boys attempted a flock of headlocks and toe holds without effect. Gardini very nearly threw referee Travers when that overworked gentleman fell among the grapplers in an attempt to pull the pair apart and was immediately socked and pummeled by both Kotsonaros and Gardini. After that spasm Gardini tossed the Greek with three headlocks, but was caught in a flying headlock in turn and so ended the only opportunity either had to secure a fall.

Sailor Hitzeman was entirely too potent for Felix Lopez, who substituted for Frank Rice in the opener. Lopez was tossed, bound and tied in a knot in exactly four minutes and thirty seconds. A body hold did the work.

Miss Wilhelmina White and her sister, Isabel, of Lansdowne, Pa., have just completed thirteen consecutive years of perfect attendance at Sunday-school.

Byrne Defeats Chuck Wiggins at Wilmington

Church Wiggins, who recently won over George Godfrey on a foul was outpointed and outfought by Jimmy Byrne, ex-navy boxer, in a ten-round main event at Wilmington last night. Byrne won seven of the ten rounds and one was even. Wiggins seemed unable to fathom Byrne's left hand attack and was outclassed all during the bout.

Pedro Amador defeated Andre Dupre in the six-round semi-windup. Santiago Zorrilla defeated Al Jacks in the special event. Joe Cordoza fought a draw with Doon Downey in four rounds. George Schwitzer and Andy Palmer fought a four-round draw in the opener.

HOOD TO FACE OLD RING RIVAL TONIGHT

Ernie Hood will meet Art Springer in the eight-round main event tonight at the Pasadena Armory. Hood defeated Springer in two of their three previous bouts several years ago but Art has laid off for a year and since his comeback won eight fights in a row at Sacramento. Hood will give away about four pounds.

Joe Burch and Georgie Lavois, featherweights, will meet in the six-round semifinal. Don Kennedy of Pasadena, former amateur flyweight champion of Southern California, will make his second professional start, taking on a tough puncher, Louis O'Choa, in the six round special event, 118 pounds. There will also be two four-round preliminaries.

MALONE WINS RING GO FROM MARISCAL

Martin Malone of the Los Angeles Athletic Club won a three-round decision over Jack Mariscal in the main event of the Hollywood Athletic Club smoker last night. Johnny Jordan, also of the Mercury Club, won the nod over Dick Lapan in the three-round semifinal. Both defeated men are members of the Movie City Club.

BANNING ENTRY CLOSED

The entry list for the auto race at Banning next Monday closed yesterday with thirty-three pilots signed up.

SHIPPING NEWS and Los Angeles Harbor

BUSY MONTH AT MARINE BUREAU

May Most Active in History of Organization

More Than 1400 Seamen Sent to Jobs on Ships

Average Assignments Number Nearly Doubled

The Marine Service Bureau, known as one of the Coast's biggest agencies of employment for seafaring men, enjoyed the largest month in its history in May, according to Edwin Nichols, manager.

More than 1400 men were given employment on ships at this port during that month, through the bureau, whereas 750 a month has been the average in recent months, 9067 being the total for the last year. In 1921, when the bureau was opened, an average of 150 men monthly were given employment through this service.

In addition to sending thousands of men to sea yearly, the bureau is the medium through which 1400 longshoremen are given steady employment loading and unloading ships at this port.

From experience, Mr. Nichols said, the bureau has adopted and now enforces a policy of not considering the placing of men who have not at least their first citizenship papers.

CREWS OF WHALER FLEET ON HOME TRECK

Fifty-four Norwegians, members of the crew of the Mexico Whaling Corporation, whose fleet arrived yesterday from Mexican waters, are scheduled to start for their homes in Norway today. The remainder, more than half the fleet's entire crew, signed on the fleet for another two years, and the period is expiring. They share in the net profits and are said to be taking back with them hundreds of kegs of the American's coin, more for Norwegians. Approximately 16,000 barrels of whale oil were produced by the fleet since last September from more than 500 whales. Shipments were made to Vancouver, Oakland and Los Angeles. Two vessels of the fleet will be dismantled at their home port, the others fall by a combination factory-tender. The rear of the fleet will be dry docked and overhauled at the Los Angeles Shipyards, and tied up until next season.

Additional heavy freight offerings on this road have prompted the American-Hawaiian Line to add the freighter Arizonan as an extra ship this month. The vessel is now at Puget Sound and will start loading in a few days. As the line already has a five-day service eastbound, the Arizonan will give the company seven sailings this month.

Whatever location other communities on the water front may desire for an outfall sewer, before the State Health Board, the Wilmington Chamber of Commerce wants no sewage dumped into the ocean. Its executive committee has on record as favoring the treatment of sewage by antiseptics, as in Berlin, and used as fertilizer.

The Nereus Lackenbach was yesterday reported to have the fire in hold No. 6 under control, and would put in here Saturday. Lackenbach officials, having no record since yesterday morning, expressed assurance that the blaze, which started the day before, was never a serious one.

The Union Oil tanker Warwick, in collision off Santa Barbara Sunday with the H. M. Storey, is at the I. W. Anderson yards undergoing repairs to her stem. She will be there several days.

The steam schooner David C. Mercr will be made into a rock barge by Merritt, Chapman & Scott. She went on Point Fermin rocks four months ago, and has been partially driven ashore, but did a job for a film company last week.

SHIPPING

PORT INDEX

OUTER HARBOR DISTRICT

16-60—Outer Harbor Dock & Wharf Co., Hartwood Lumber Co., Union Lumber Co., Alaska Lumber Co.

61—Outer Harbor Dock & Wharf Co., American Salt Co.

51-54—Outer Harbor Dock & Wharf Co., Dodwell & Co., Canadian Government Merchant and H. R. McLaurin, Johnson Line, Frank P. Doe & Co., Canadian-Australasian Line, Los Angeles Soda Co., W. R. Grace & Co., Meyer, Wilson Co.

55—Outer Harbor Dock & Wharf Co., Coos Bay Lumber Co., Pacific Lumber Co.

57—Swayne & Hoyt, Pacific-Caribbean-Gulf Line, Pacific-Australia Line.

58—Nippon Yusen Kaisha.

59—Japan Line & Co., Ralph Steamship Line, National Navigation Line, S. L. Kruger, J. Vincent Brown, Toyo Kisen Kaisha, Nippon Yusen Kaisha.

70—Shepard Co., Western Steamship Agency, Ltd., Furness Line, Mitsui Steamship Co., Canadian Pacific Steamship Co.

70-71—Pan-American Petroleum Co.

SAN PEDRO DISTRICT

72—Southern Pacific slip.

73-76—E. K. Wood Lumber Co.

81-82—Southern Pacific wharves, south of Fifth street. (The wharf).

86-87—Southern Pacific wharves, north of Fifth street.

94—White Flyer Line.

95—Los Angeles Dispatch Line.

96—Marine Engine Works.

97-98—Standard Oil Company.

100—Los Angeles Lumber Products Co.

107-108—L. A. Shipbuilding & Dry Dock Co.

WILMINGTON DISTRICT

119-120—Associated Oil Company.

121-122—San Pedro Lumber Company.

130-131—United Oil Company.

132-134—Pacific Coast Co., Admiral Line, Panama-Pacific Line.

135-137—L. A. Steamship Co., United American Lines.

138—Williams' Line.

139-140—Brothers & Berry, American Far East Line.

164-165—Gulf Refining Co.

166-168—Shell Company.

172-173—California Petroleum Co.

174-175—American Petroleum Co.

177-178—McCormick Steamship Co., Mexico-McCormick Steamship Line, Pacific-Argentine-Brazil Line, Pacific-Havana-Jacksonville Line.

181—Municipal Oil Loading Wharf.

184-186—Catalina Terminal, Wilmington Transportation Co.

187—Vacuum Oil Co., C. J. Lobnitz, Holland-America Line, Royal Mail Steam Packet Co., Panama Mail Steamship Co., Garland Line, Transmarine Corporation.

189-191—Norton, Lilly & Co., Isthmian Line, Ellerman & Bucknall Steamship Co., Ltd., Argonaut Line, Planet Line.

194—Municipal Stockyard.

196-197—Charles S. McCarthy Lumber Co.

198-200B—Silica Lumber Co.

200E-200H—Consolidated Lumber Co.

TERMINAL ISLAND DISTRICT

204-217—Petroleum Export Co.

221-232—Balfour Guthrie & Co., Ltd.

233D—Williams, Dimond & Co., Marine Sales Line, McCormick & MacPherson, Oahu Line, Nelson Kaiulani Lumber Line.

236E-251—General Steamship Corp., Kerasbik-Benevoli Line, Navigazione Libera Triestina S. A., Compagnia Generale Transatlantica (French Line.) Wingo & Co. Line, Transatlantic Steamship Co., Ltd., Woelfel-Larsen & Co., Sun Steamship Line.

252A—Delta Line, Blue Star Line, American Champion of Southern California, will make his second professional start, taking on a tough puncher, Louis O'Chea, in the six round special event, 118 pounds. There will also be two four-round preliminaries.

252DE—Lurkenbach S.S. Co. (eastbound.)

252G—Lurkenbach S.S. Co. (northbound.)

252DE—Crescent Wharf and Warehouse Co.

255—Silvers Oil Co.

237-240ABC—General Petroleum Corporation.

240XYZ-241—Bethlehem Shipbuilding Corporation.

Various—California and Eastern Steamship Company, Capt. H. Hartman, Harvey-Pacific Steamship Company, Capt. A. Paulsen, Flood Brothers, John Marshall-Dusk Line.

CARGO ARRIVALS AT THIS PORT

9 P.M. TO MIDNIGHT, TUESDAY, JUNE 29

British tanker SAN MELITO, Capt. Beeden, from Buenos Aires, 9:40 p.m. To load oil for Eagle Oil Company.

British tanker OLIVA, Capt. Purkis, from Bermuda, 9:50 p.m. To load oil for Anglo-Saxon Petroleum Company. Shell Oil Company, local agent.

Steamer ADMIRAL FISKE, Capt. Solist, from San Diego, 10:05 p.m. Passengers and freight for Pacific Steamship Company.

Steamer SAN ANTONIO Capt. Nallsen, from San Francisco, via way ports, 11:10 p.m. General cargo for White Flyer Line.

WEDNESDAY, JUNE 30

Tanker J. A. MOFFETT, Capt. Ober, from Richmond, 1:35 a.m. To load oil for Standard Oil Company of California.

Steamer C. D. JOHNSON III, Capt. Johnson, from Newport, 4:35 a.m. Lumber for Pacific Spruce Lumber Company.

Steamer HAWAIIAN, Capt. Hersey, from Boston, 7 a.m. General cargo for American Hawaiian Steamship Company.

Norwegian steamer COLUMBUS, from Mexican waters, 9 a.m.

Yacht GOODWILL, from Avalon, 9:05 a.m.

U.S.S. destroyer 224, from San Francisco, 9:25 a.m.

U.S.S. destroyer 225, from San Francisco, 9:25 a.m.

British tanker SAN ROBERTA, Capt. Chivers, from Portishead, Eqyt., 9:40 a.m. To load oil for Eagle Oil and Transmarine Company. Shell Oil Company, local agent.

Steamer AVALON, Capt. Musselter, from Avalon, 9:45 a.m. Passengers and freight for Wilmington Transportation Company.

Steamer HARVARD, Capt. McGee, from San Francisco, 10:35 a.m. Passengers and freight for Los Angeles Steamship Company.

Steamer SAN ANTONIO, Capt. Nielsen, for San Francisco, 4:55 p.m. General cargo for White Flyer Line.

Steamer FELIX TAUSSIG, Capt. Anderson, for San Francisco, 5:20 p.m. General cargo for Intisarlan Line. Norton, Lilly & Co., local agent.

Steamer COLUMBIAN, Capt. Schoernacher, for Seattle, 5:40 p.m. General cargo for American-Hawaiian Steamship Company.

Steamer SANTA MONICA, Capt. McGregor, for Eureka, 5:45 p.m. To load lumber for J. R. Hanify Company.

Steamer DOCHET, Capt. Patterson, for San Francisco, 6:10 p.m. General cargo for Munson-McCormick Steamship Company. McCormick Steamship Company, local agent.

Steamer ROBERT JOHNSON, Capt. Anderson, for Newport, 7:10 p.m. To load lumber for Pacific Spruce Lumber Company.

Steamer EL DORADO, Capt. Patterson, for Puget Sound, 7:30 p.m. To load lumber for McCornick Lumber Company.

DUE TO DEPART

9 P.M. TO MIDNIGHT

Tanker H. M. STOREY, Capt. Storey, from Richmond. To load oil for Standard Oil Company of California.

Steamer DOROTHY WINTERMOTE, Capt. Maland, from Tacoma, Lumber cargo for Parsons Lumber Company.

Tanker OLYMPIC, Capt. Longcrest, from Seattle. To load oil for California Petroleum Refining Company.

DEPARTURES

9 P.M. TO MIDNIGHT, TUESDAY, JUNE 29

Tug PEACOCK, Capt. Varnum, for Ventura, 9:35 p.m. For Merrett, Chapman & Scott.

Norwegian motorship FERNBANK, Capt. Werner, for Tokohama, 11:59 p.m. To route from Galveston, for Fearlay & Hay called for bunkers.

WEDNESDAY, JUNE 30

Schooner PROGRESS, for sea, 9:30 a.m.

Tanker J. A. MOFFETT, Capt. Ober, for Seattle, 64,195 barrels of oil for Standard Oil Company of California.

Steamer CATALINA, Capt. Morris, for Avalon, 10:30 a.m. Passengers and freight for Wilmington Transportation Company.

Steamer INVINCIBLE, Capt. Anderson, from Shanghai. En route to New York, for Dollar Line. Calling for bunkers.

Steamer MONTAUK, Capt. Gramm, from Philadelphia. General cargo for Dollar Line.

Steamer ONONDAGA, Capt. Pring, from Gray's Harbor. En route to New York for Ford Line. Calling for bunkers.

Steamer WILLFARO, Capt. Dowling, from Gray's Harbor. En route to New York for Williams Line. Calling for bunkers.

Steamer SIDNEY M. HAUPTMAN, Capt. Foldat, from New York. General cargo for McCormick Steamship Company.

Steamer EULANIERCO, Capt. Jones, from Newark. General cargo for Transmarine Line.

British steamer CANADIAN ROVER, Capt. Fleed, from Ocean Falls. General cargo and news print paper for Canadian government merchant marine. Dodwell & Co., agents.

Steamer ELKRIDGE, Capt. Fleming, from Orient via San Francisco. General cargo for American Far East Line. Struthers & Barry, Inc., local agents.

Steamer CHINCHA, Capt. Fremling, from San Francisco. General cargo for Isthmian Line. Norton, Lilly & Co., local agents.

British motorship SILVER LARCH, Capt. Brown, from New York. General cargo for Roosevelt Line. General Steamship Corporation, local agents.

British tanker SAN FERNANDO, Capt. Griffiths, from Buenos Aires. To load oil for Eagle Oil and Transportation Company. Shell Oil Company, local agents.

Tanker ARGON, Capt. England, from Tokurama. To load oil for Standard Transportation Company. Capt. Clarke, local agent.

Tanker TEJON, Capt. Petterson, from Colon. To load oil for General Petroleum Corporation.

Tanker RICHMOND, Capt. Smith, from Portland. To load oil for Standard Oil Company of California.

British tanker SAN NAZARIO, Capt. Thompson, from Buenos Aires. To load oil for Eagle Oil and Transportation Company. Shell Oil Company, local agents.

Steamer W. B. CHAMBERLIN, JR., Capt. Arntsen, from San Diego. Part cargo of lumber for W. R. Chamberlin Company.

Steamer WHITNEY OLSON, Capt. Hutton, from Bellingham. Lumber for Oliver J. Olson Company.

Steamer EVERETT, Capt. Lean, from Puget Sound. Lumber for McCormick Lumber Company.

Steamer MARY E. MOORE, Capt. Rosenbaldt, from Bandon. Lumber for Moore Mill and Lumber Company.

Steamer DAISY PUTNAM, Capt. Yiting, from Gray's Harbor. Lumber for Slade Lumber Company. C. G. Limesoni, local agent.

CARGO VESSELS DUE TO DEPART

THURSDAY, JULY 1

Italian steamer FELLA, Capt. Malanotti, for Trieste. Passengers and freight for Navigazione Libera Triestina. General Steamship Corporation, local agents.

Steamer ROSE CITY, Capt. MacGinn, for Portland. Passengers and freight for McCormick Steamship Company.

Steamer ADMIRAL SCHLEY, Capt. Berg, for San Diego. Passengers and freight for Pacific Steamship Company.

Steamer EMMA ALEXANDER, Capt. Nystrom, for San Diego. Passengers and freight for Pacific Steamship Company.

Steamer SAN JUAN, Capt. Rosengren, for San Francisco. Passenger and freight for White Flyer Line.

Steamer HARVARD, Capt. Magee, for San Francisco. Passengers and freight for Los Angeles Steamship Company.

Steamer YALE, Capt. Self, for San Diego. Passengers and freight for Los Angeles Steamship Company.

Steamer CATALINA, Capt. Morris, for Avalon. Passengers and freight for Wilmington Transportation Company.

Steamer AVALON, Capt. Musselter, for Avalon. Passengers and freight for Wilmington Transportation Company.

Steamer HAWAIIAN, Capt. Harrison, for San Francisco. General cargo for American-Hawaiian Steamship Company.

Steamer SUDBURY, Capt. Razcynski, for San Francisco. General cargo for United American Lines. Los Angeles Steamship Company, local agents.

Steamer INVINCIBLE, Capt. Anderson, for New York. En route from Shanghai. For Dollar Line. Calling for bunkers.

Steamer ONONDAGA, Capt. Pring, for New York. En route from Gray's Harbor. For Ford Line. Calling for bunkers.

Steamer WILLFARO, Capt. Dowling, for New York. En route from Gray's Harbor for Williams Line. Calling for bunkers.

British steamer CANADIAN ROVER, Capt. Fleed, for Ocean Falls. General cargo for Canadian government merchant marine. Dodwell & Co., agents.

Steamer CHINCHA, Capt. Fremling, for New York. General cargo for Isthmian Line. Norton, Lilly & Co., local agents.

Tanker H. C. FOLGER, Capt. Olson, for Philadelphia. 77,031 barrels of oil for Atlantic Refining Company.

British tanker SAN FLORENTINO, Capt. Patterson, for Buenos Aires. 122,745 barrels of oil for Eagle Oil and Transportation Company. Shell Oil Company, local agents.

Tanker DIXIE ARROW, Capt. Jonasson, for New York. 73,400 barrels of oil for Standard Transportation Company. Capt. Clarke, local agent.

Tanker H. M. STOREY, Capt. Storley, for Richmond. 117,110 barrels of oil for Standard Oil Company of California.

Tanker TEJON, Capt. Pettarson, for Martinez. 45,235 barrels of oil for General Petroleum Corporation.

Steamer COOS BAY, Capt. Olson, for Coos Bay. To load lumber for Coos Bay Lumber Company.

Steamer JACOB, Capt. Evanson, for Puget Sound. General cargo for Nelson Steamship Company.

Steamer WILLAPA, Capt. Anderson, for Willaps Harbor. To load lumber for Hartwood Lumber Company.

PASSENGER SCHEDULE

ARRIVING

(Hour given be-low is docking time)

July 1—Yale, San Diego, 8 a.m.
July 1—Harvard, San Diego, 2 p.m.
July 1—Felix, San Francisco, 8 a.m.
July 1—Emma Alexander, San Diego, 4 p.m.
July 1—Admiral Schley, Portland, 6 a.m.
July 1—San Juan, San Francisco, 8 p.m.
July 1—Catalina, Avalon, 8 p.m.
July 1—Avalon, Avalon, 10 a.m.
July 2—Admiral Schley, San Diego, 10 p.m.
July 2—Yale, San Diego, 8 p.m.
July 2—H. F. Alexander, Seattle, 10 a.m.
July 2—Catalina, Avalon, 6 p.m.
July 2—Avalon, Avalon, 10 a.m.
July 2—Humboldt, San Francisco, 8 a.m.
July 2—Harvard, San Francisco, 10 a.m.
July 2—Pacific Shipper, San Francisco, 8 a.m.
July 2—Catalina, Avalon, 6 p.m.
July 3—Avalon, Avalon, 10 a.m.

DEPARTING

July 1—Felix, Trieste, 5 p.m.
July 1—Rose City, Portland, 5 p.m.
July 1—Admiral Schley, San Diego, 5 p.m.
July 1—Emma Alexander, San Diego, 10 p.m.
July 1—San Juan, San Francisco, 4 p.m.
July 1—Harvard, San Francisco, 4 p.m.
July 1—Yale, San Diego, 5 p.m.
July 1—Catalina, Avalon, 10 a.m.
July 1—Catalina, Avalon, 6 p.m.
July 2—H. F. Alexander, Seattle, 5 p.m.
July 2—Yale, San Francisco, 4 p.m.
July 2—Catalina, Avalon, 10 a.m.
July 2—Avalon, Avalon, 4 p.m.
July 2—Admiral Schley, Portland, 11 a.m.
July 2—Pacific Shipper, San Francisco, 5 p.m.
July 2—Humboldt, San Francisco, 4 p.m.
July 2—Harvard, San Diego, 5 p.m.
July 2—Pacific Shipper, San Francisco, 5 p.m.
July 2—Catalina, Avalon, 10 a.m.
July 3—Avalon, Avalon, 4 p.m.

VESSELS IN PORT

(See port index for berth locations)

ACTIVE SHIPS

Passenger vessels:

Calawall, steamer	136
Cargo vessels:	
Angel, motorship	Long Beach
Balboa, Norwegian steamer	167
Columbus, Norwegian steamer	168
Cartilmar, motorship	169
Darlight, barge	Long Beach
Hawaiian, steamer	176
Hilda, Norwegian steamer	177
Kosmos I, motorship	181
Mexico, Norwegian steamer	187
Narrona II, Norwegian steamer	188
Oceana, motorship	Long Beach
Sudbury, steamer	137
Vaquero, motorship	94
Curranu, U.S.N. steamer	Anchor
H. C. Folger, steamer	97
Kanawha, United States steamer	Anchor
Libra, steamer	241
Nashee, United States steamer	97
Olivo, British steamer	Anchor
Ramage, United States steamer	Anchor
San Roberta, British steamer	167
San Florentino, British steamer	169
San Mello, British steamer	169
Warwick, steamer	150
Lumber carriers:	
Catherine G. Sudden, steamer	73
Coos Bay, steamer	55
C. O. Johnson, steamer	197
Irene, schooner	197
Jacot, steamer	197
Midsouls, steamer	224
Point Arena, steamer	224
Santiam, steamer	135
Willapa, steamer	135
Katherine Dunsmuir, steamer	163

ON SCHEDULE

Avalon, steamer	185
Catalina, steamer	185

PLEASURE CRAFT

Black Swan, motor yacht	Anchor
Casiana, steam yacht	Anchor
Enchantress, auxiliary schooner	197
Sultana, steam yacht	Long Beach

MOTION-PICTURE CRAFT

Schooner, ship	Long Beach
Indiana, ship	Long Beach
W. F. Jarrel, ship	197
Santa Clara, ship	Anchor

VESSELS LAID UP

Alejandro, Mexican steamer	201
Cabrillo, steamer	201
David C. Mayer, steamer	201
El Alsace, steamer	105
El Cedro, steamer	105
El Cleuta, steamer	105
Helen, steamer	41
Harmona, steamer	41
Katherine H., motorship	Anchor
Mohican, barge	163
Narwhal, ship	Long Beach
Walmea, steamer	Anchor
Sequoia, schooner	Anchor

LONG BEACH CHANNEL

Caurus, Dredge

COAST AND GEODETIC SURVEY

TIDES, JULY, 1926

Los Angeles Harbor

HIGH WATER

Day	Time	Height Ft.	Time	Height Ft.
1	9:55 a.m.	5.2	3:34	4.8
2	10:17	5.1	3:54	4.8
3	3:30	4.1	4:43	5.6
4	8:19	4.0	5:38	6.0
5	8:53	4.0	6:29	6.4
6	7:31	4.1	7:01	6.6
7	8:36	4.2	7:38	6.7
8	9:16	4.3	8:14	6.8
9	9:40	4.3	8:47	6.8
10	10:13	4.3	9:18	6.8
11	10:49	4.3	9:50	6.8
12	11:24	4.1	10:21	6.7
13	12:00 p.m.	4.0	10:53	6.4
14	12:33	4.0	11:27	6.2
15	....	....	1:22 p.m.	5.8

LOW WATER

Day	Time	Height Ft.	Time	Height Ft.
1	3:14 a.m.	0.2	9:01 p.m.	2.2
2	3:12	0.4	10:34	1.1
3	10:10	1.0	11:51	1.1
4	....	....	11:07 a.m.	1.3
5	0:39 a.m.	0.3	11:57	1.4
6	1:46	0.5	12:45 p.m.	1.5
7	2:21	—0.4	1:36	3.0
8	3:00	—0.4	2:02	2.3
9	3:36	—0.4	2:38	2.3
10	4:12	—0.3	3:10	2.2
11	4:46	—0.3	3:43	2.2
12	5:13	—0.1	4:14	2.5
13	5:38	0.2	4:54	2.6
14	6:14	0.6	5:41	2.8
15	6:49	0.9	6:43	2.9

SUN AND MOON

Day	Sunrise	Sunset	Moonrise	Moonset
1	4:44 a.m.	7:00 p.m.	11:34 p.m.	11:34 a.m.
2	4:44	7:00	....	12:12 p.m.
3	4:45	7:00	0:23 a.m.	12:51
4	4:45	7:00	1:05	1:31
5	4:46	7:00	1:50	2:13
6	4:46	7:00	2:36	2:56
7	4:47	7:00	3:27	3:40
8	4:47	7:00	4:22	4:26
9	4:48	7:00	5:20	5:15
10	4:49	7:00	6:21	6:06
11	4:49	7:00	7:24	6:57
12	4:50	7:00	8:26	7:48
13	4:51	7:00	9:24	8:37
14	4:52	7:00	10:19	9:24
15	4:53	7:01	11:09	10:07

The new Japanese factory law does not prohibit women from working in the mines.

TRANS-PACIFIC MAIL

Following schedule of sailings is presided by the Los Angeles postoffice:

July 3, from San Francisco. Mail for Honolulu, Kobe Shanghai, Hongkong, Manila and Singapore.

July 5, from Los Angeles. Mail for Honolulu.

July 6, from San Francisco. Mail for Honolulu, Yokohama, Kobe, Nagasaki, Shanghai and Hongkong.

July 7, from San Francisco. Mail for Honolulu.

July 9, from Seattle. Mail for Yokohama, Kobe, Shanghai, Hongkong and Manila.

Note—To connect at San Francisco mail must leave Los Angeles on dispatch made not later than 5:30 p.m. the day prior to date of sailing.

For connection at Seattle mail must leave Los Angeles on dispatch made not later than 5:30 p.m. the day prior to date of sailing not later than 5:30 p.m.

To connect at San Pedro for the Hawaiian Islands, mail must leave Los Angeles at 5:30 a.m. on Saturday.

RADIO REPORT

The Radio Corporation of America in co-operation with the United States Health Service and the Seaman's Institute will receive requests through the KSE station at Los Angeles Harbor for medical and surgical service from ships at sea.

WILMINGTON STATION

Noon, June 29

HEGIRA, Balboa for Los Angeles, 1195 miles south of Los Angeles.

NEW BRITAIN, Balboa for San Diego, 1237 miles south of Los Angeles.

HORACE LUCKENBACH, Balboa for Los Angeles, 1099 miles south of Los Angeles.

SAXACAVA, Los Angeles for Balboa, 1499 miles south of Los Angeles.

PAUL LUCKENBACH, Los Angeles for Balboa, 951 miles south of Los Angeles.

WILLSOLO, San Francisco for Balboa, 1723 miles south of San Francisco.

ELKTON, Honolulu for Balboa, 2150 miles northwest of Balboa.

REGINOLITE, Balboa for Los Angeles, 845 miles south of Los Angeles.

CHALLENGER, San Diego for Liverpool, 607 miles south of San Diego.

TOCO, Tocopilla for Los Angeles, 740 miles south of Los Angeles.

STEEL TRAVELER, Balboa for Honolulu, 4066 miles east of Honolulu.

STEEL SCIENTIST, Balboa for Honolulu, 1466 miles from Honolulu.

EASTERN, Sydney for New York, 1318 miles from Sydney.

2 p.m., June 29

W. S. RHEEM, New York for San Francisco, 1459 miles east of San Francisco.

TUSTEM, Los Angeles for Philadelphia, 2560 miles from Balboa.

MUNDELLA, Los Angeles for Savannah, 3043 miles south of Los Angeles.

COLON, Salvador for Los Angeles, 2282 miles south of Los Angeles.

F. H. HILLMAN, London for Los Angeles, 5032 miles south of Los Angeles.

PAWLET, Los Angeles for Auckland, 1949 miles southwest of Honolulu.

HELLENIC, Los Angeles for Brisbane, 3918 miles from Los Angeles.

KALPARROO, Portland for Adelaide, 5524 miles from Portland.

TASCALUSA, Orient for San Francisco, 1631 miles from San Francisco.

Noon, June 30

NORA, Los Angeles for Balboa, 290 miles south of Los Angeles.

SCALARIA, San Francisco for Balboa, 175 miles south of Los Angeles.

SEVENTY-SIX, San Diego for Los Angeles, 257 miles south of Los Angeles.

AMGON, Tokuyama for Los Angeles, 510 miles west of Los Angeles.

SUREMICO, Los Angeles for Balboa, 176 miles south of Los Angeles.

GEORGE ALLEN, Los Angeles for San Francisco, 100 miles from San Francisco.

CHINCHA, San Francisco for Los Angeles, 110 miles south of Los Angeles.

E. J. SADLER, Los Angeles for Balboa, 297 miles south of Los Angeles.

NEW BRITAIN, Balboa for San Diego, 1841 miles south of San Diego.

2 p.m., June 30

SULANIRCO, Balboa for Los Angeles, 244 miles south of Los Angeles.

D. G. SCOFIELD, Los Angeles for Richmond, 142 miles from Richmond.

J. A. MO

f Ships ailings in fic Ports

ORDERS

FIGHT TURNS ON RADIO CONTROL

House One-Man Power Bill Opposed in Senate

Conference May be Necessary to Settle Difference

Dill Points Out Danger of Autocratic Action

WASHINGTON, June 30. (Exclusive)—Whether the regulation of broadcasting and other uses of the radio shall be taken out of the hands of the Secretary of Commerce and lodged with a bipartisan committee is the crux of the controversy over the radio control bill to which the Senate addressed itself today.

The bill passed by the House provides that the Secretary of Commerce shall continue to rule radio with an appeal allowed from his decisions to a commission. The Senate committee modified the bill so as to transfer regulation entirely from the Commerce Department to an independent commission.

In the course of an explanation of the reasons for depriving the Secretary of Commerce of the power to issue and deny licenses for broadcasting Senator Dill, Democrat, Washington, a member of the Senate committee, told of the censorship of a speech by the manager of a broadcasting station. The speech contained criticisms of the Coolidge administration and the broadcaster said he could not permit the broadcasting of such criticisms from his station. The manager explained that he had to seek renewal of his licenses in Washington and that if he permitted broadcasting of criticism of the administration he might find himself deprived of a license.

"I do not think," said Senator Dill, "that the present Secretary of Commerce would be moved by such considerations, but the committee thought that the contingency should be provided against by committing so great power to a bipartisan commission."

"The provision intends no reflection upon Secretary of Commerce Hoover," said Senator Watson, Republican, Indiana, chairman of the Senate committee. "I share with other members of the committee the highest regard for his great ability and personal integrity. But the fact is that whoever is Secretary of Commerce he will wield a tremendous autocratic power over this great agency of communication. Secretary Hoover himself testified before the House committee that the power is too great to be in the hands of one man."

The prospect is that the Senate will pass the bill in the form reported by the Senate committee, making a reconciliation with the House measure necessary. The administration favors the House bill and is strongly opposed to the Senate bill, believing that regulation will be more efficient if continued in the hands of the Commerce Department with an appeal to a commission allowed to guard against any abuse of power.

Senator Dill said there is great need of radio control legislation citing the court decision in the Zenith case which disclosed that the present law is not sufficient to prevent wave-length pirating.

"So far as I know," said Senator Dill, "there have been no serious cases of wave piracy, but it should be added that broadcasters, and especially those that cannot secure a license, but desire to broadcast, cannot be expected to restrain themselves indefinitely. There is a general understanding that Congress will pass legislation before adjournment, and if it does not the government will almost certainly lose control of radio broadcasting altogether.

"There is another feature of the case that makes the need of legislation even more imperative than the conditions I have just described. I refer to the fact that the present law places no limit on the length of time for which the Secretary of Commerce may grant licenses. He may grant a license for one year, for ten years, for forty years, or for 100 years. The fact is that up to this time Secretary Hoover has limited all broadcasting licenses to a period of ninety days, but he is under no requirements to do this.

"The result of his refusal to issue licenses for broadcasting for more than ninety days, is that no individual, firm, or corporation in the United States has any vested right or any long time lease on any wave length for radio purposes. This leaves Congress free to legislate in such a manner as to protect the interests of the people as a whole and not to retain permanently the control of wave lengths for radio purposes."

CHANGE IN OIL RATES

Interstate Commerce Board Orders Revision in Middle West

WASHINGTON, June 30. (Exclusive) A general revision of rates on petroleum products in the Middle West was ordered today by the Interstate Commerce Commission.

The Commission authorized an increase of the basic rate on gasoline from the Tulsa refinery group to Chicago from 36 to 39 cents, and increased differentials from groups south of the Tulsa group in Oklahoma, Texas and Arkansas, and reduced the differentials from groups north of the Tulsa group.

The net effect of this decision is to increase the general level of rates on petroleum products in the Middle West, although there will be some reductions, particularly on shipments to all points in Indiana except the extreme eastern part to which slight increases will be made.

PLANE CUTS PARK TRIP OF WEEK TO ONE HOUR

CORDOVA (Alaska) June 30. (AP)—Airplane sightseeing to be inaugurated next month in McKinley National Park, 300 miles northwest of here, will reduce an eight-day trip to the mountain to one hour, J. L. Allen of McKinley National Park Transportation Company, said here yesterday. Despite its being farthest north, this is one of the earliest operating national parks in the United States, Galen said.

CLOUDBURST WATERS FLOOD MISSOURI CITY

POPLAR BLUFF (Mo.) June 30. (AP) A cloudburst that struck Sikeston, Scott county, late today flooded the city with five to six inches of water, standing knee deep for some time in the business section. Many business houses were flooded.

BANK reservations Chronicle Real City with Title Guar. & Trust Co., at 604 West Sixth. Phone VAndike 0131.

DURKIN KILLING STORY RELATED

Testimony of Auto Mechanic Implicates Suspect

Honeymoon Relinquished to Make Repairs to Car

Bandit's Recital Quoted by Prosecution Witness

CHICAGO, June 30. (AP)—The matrimonial woes of a youth who interrupted his honeymoon to fix a car for Martin Durkin crept into court records today as Andrew Cserep, auto mechanic, related the story of the shooting of Edwin C. Shanahan Federal agent, as he said it was told to him by Durkin.

Cserep, testifying for the State in Durkin's trial for murder, said that he was married October 10, 1925, and that on October 11, which was Sunday, he was induced to spend the whole day repairing Durkin's sedan. He had fixed it, he said, and had gone home when Durkin called him again and said it was stalled. He went once more to look at it, he related, and then Durkin and two friends of the latter took him home, at a time which the prosecution attempted to show was shortly after the Shanahan shooting at a South Side garage where the Federal officer went to arrest Durkin for interstate transportation of a stolen automobile.

"I begged Durkin to come in and square me with my wife for being gone the whole day after I was married," said the witness. So Durkin and the others entered, he said. Then Durkin asked him for a razor and shaved off his mustache.

"I'd give $30 to have a mustache like that," Cserep said he remarked. "I don't see why you don't want to keep it."

And then, he declared, Durkin told him that he had gotten into trouble with a Federal agent. The agent had accosted him as he stood by his car in the garage, and Durkin had faced him.

"Give me a chance," Cserep quoted Durkin as having related he said to Shanahan. "And I pulled a gun," he again quoted Durkin as saying, "and plugged him."

CLARK JURY SELECTION UNDER WAY

Twelve Tentatively Get Places in Box at Trial of Women's Claims

BUTTE (Mont.) June 30. (AP)—Selection of a jury to test the claims of three women to a share in the estate of the late Senator William Andrews Clark, was begun in District Court here today.

When court adjourned at 5 o'clock, counsel for the plaintiffs had examined fifteen prospective jurymen and twelve men were in the jury box, tentatively accepted. Eighty-one of the venire of 250 men called for service were excused on application for exemption.

The plaintiffs—Mrs. Effie Clark McWilliams and Mrs. Alma Clark Hines of Missouri, and Mrs. Addie L. Clark Miller of Denver—were not in court today, but were represented by counsel. They assert that they are the daughters of the former copper magnate by an early marriage in Missouri and that Clark deserted them and their mother.

Charles W. Clark, son of the late Senator, Mrs. Anna E. Clark, his widow, and Miss Huguette Marcelle Clark, a daughter, were in the courtroom during the examination of prospective jurymen. The jurymen tentatively accepted included five miners, two business men, a carpenter, a dentist, a meat cutter, a clerk and a machinist. Of the three veniremen successfully challenged by the plaintiff's counsel one is an employee of a Clark bank, another a depositor and the third a member of a lodge that was a beneficiary under Clark's will.

Former British Diplomat and Author Passes

NEW YORK, June 30. (AP)—Frederick Cunliffe Owen, author and former British diplomat, died of pneumonia tonight at his home here. He was 72 years of age.

Mr. Owen was born in London, the son of Sir Philip Cunliffe Owen, and was educated in England and at the University of Lausanne. After graduation he served in the British diplomatic service and played an important part in the first British occupation of Egypt.

He came to the United States in the eighties and won recognition as a writer on European affairs. At one time he was a member of the staff of the New York Tribune and later on the New York Times.

He was a commander of the Order of the British Empire and an officer of the Legion of Honor. Mr. Cunliffe Owen leaves his widow, formerly the Countess Marguerite Du Planty De Sourdis of France.

BLACKMAIL CHARGED

Former Los Angeles Pair to Face Accusation of Extortion

NEW YORK, June 30. (AP)—Gertrude Fosnaugh, 24 years of age, and her husband of four weeks, Ernest, a Hollywood stunt actor, were held in $10,000 bail each today when they were arraigned on charges of attempted extortion of $20,000 from Frederick R. Hazard, tax-investment specialist.

Excerpts from letters purporting to have been written by the young woman to Hazard, read:

"I need $5000 so that I can go to Europe and get a divorce. If you won't give it to me I'll tell Arthur and he will start the works. I'm tired of being trifled with and will notify my lawyers unless you give me the money."

Mrs. Fosnaugh's first husband was Arthur Davis, whom she married in Los Angeles in 1923. After divorcing Davis she is said to have eloped with Fosnaugh.

It is charged that while these romances were in progress she made repeated demands for money from Hazard, who was reported to have inherited $6,000,000.

A hearing was set for next Tuesday.

FARMERS' BILL RUNS GAUNTLET

Marketing Measure Going to President Next

Only One of Kind Successful During Session

Would Create Division to Aid Co-operative Bodies

WASHINGTON, June 30. (AP)—Final action was taken today by Congress on the administration co-operative marketing bill, the only farm-relief measure to run the House and Senate gauntlet at this session.

After rejecting, 186 to 67, a motion to send the measure to conference the House, without a record vote, approved two Senate amendments and the bill now comes to the President for his approval.

Sponsored by Secretary Jardine, it would create a division in the Agriculture Department to foster the development and work of farmers' co-operatives and appropriation of $225,000 would be authorized.

APPROVED BY SENATE

The bill was approved last night by the Senate after it had rejected the Fess farm credits bill, indorsed by President Coolidge, to which it had been proposed as a rider.

When it came back to the House today, Representative McDuffie, Democrat, Alabama, moved to send it to conference. He was supported by a group of Democrats and a few Republicans who opposed a Senate amendment to eliminate naval stores (turpentine and resin) from the commodities to be classified under the bill as "agricultural products."

The other Senate amendment, designed to broaden the scope of the proposed co-operative division, was accepted without debate.

NAVAL STORES PROVISION

Mr. McDuffie contended the House had inserted naval stores in the bill after extended debate and that it had been eliminated in the Senate at the insistence of manufacturing interests. He held the House should send the bill to conference and fight for the amendment.

He was supported in his position by Representative Garrett of Tennessee, the Democratic leader, and Representatives Green and Sears of Florida, Democrats, and Schafer, Republican, Wisconsin.

Representative Begg, Republican, Ohio, sponsored the move to concur in the Senate amendments. He said this would be necessary if the bill were to pass before the close of the session.

"In making this move I am not opposing the naval stores proposal," Begg said. "If next session it is necessary to extend the benefits of the bill to this product, I shall assist in doing so."

ENGINEERING MEN STRIKE AT CHICAGO

"White Collar" Walkout of City Employees May Tie Up $10,000,000 Works

CHICAGO, June 30. (AP)—A "white-collar" strike, the first among professional engineering employees of the city, today tied up approximately $4,000,000 in bridge construction and promised to effect a total of $10,000,000 in projects.

Technical engineers of the Board of Public Improvements, health and building departments, drafts and municipal employees, numbering more than 700, walked out in an attempt to enforce demands for increased pay.

The great Wacker Drive, a double-deck boulevard on the shore of the Chicago River, was unaffected, but other city projects on which work ceased included:

A $2,000,000 water tunnel.

The $2,500,000 Western-avenue pumping station.

Water-pipe extension work totaling $650,000.

Bridges to cost in excess of $4,000,000.

The engineers seek a 30 per cent wage increase, their scale now ranging from $160 to $650 a month. The incinerator, or garbage-reduction plant employees, ask $7 instead of $5.75 a day.

The walkout of building and health department technical men also was expected to slow down greatly private construction plans.

More Funds in Fight Against Cotton Weevil

WASHINGTON, June 30. (AP)—An additional appropriation of $55,000 was allowed today by the Senate Appropriations Committee for the extermination of the Uriba boll weevil, which recently came into the United States from Mexico and is damaging the long-stable cotton of the Southwest.

The appropriation was granted at the request of Senator Cameron, Republican, Arizona, and brings the total appropriation for this year up to $60,000.

REVISIONS OF STATE FRUIT LAW DISCUSSED

SACRAMENTO, June 30. (AP)—Discussing revisions and simplification of the California fruit standardization laws, members of subcommittees of the agricultural executive committee, of which C. C. Teague is president, met today at the State Department of Agriculture.

Conferences included sessions of the committees of pear producers, of which Frank Swett of San Francisco is chairman, and plum growers, headed by Jack Barnicott of Newcastle.

Dr. J. A. Magnus of the United States Department of Agriculture, submitted new maturity standards for pears, based upon pressure tests, the purpose being to prevent the shipment of very unripe pears. It is expected that similar recommendations may be made relative to plums.

Tomorrow, cherry standards will be taken up. J. A. Teagarden of Auburn is chairman of the committee of cherry growers.

Recommendations of these subcommittees will be made to a State-wide committee named by Teague to plan the revision of the State standardization laws. Recommendations will be made to the next Legislature.

HART SCHAFFNER & MARX

SUMMER SALE

Total of 3061 fine suits

BEGINNING THURSDAY, 9:00 A. M.

including 1161

Hart Schaffner & Marx SUITS

$37.75

Former Values to $50

Silver and birch grays, Caber checks, Eton flannels, Catalina blues, chamois shades, university styles, single and double breasted Normandy tans and cedar Blairgowrie tweeds-cheviots. Fine imported worsteds, wide shoulders, narrow hips.

1900 Other Hart Schaffner & Marx

FINE SUITS

$33 *to* $56.75

There's no way for a man to save more money than to buy a fine suit of this kind, because the long wear you get and the small price you pay bring you double savings.

See Windows

—remember! We have hundreds of other fabrics, patterns, models inside

SILVERWOODS

Entire Six Floors—SIXTH AND BROADWAY

No Newspaper Anywhere Prints as Many Want Ads As Does the Los Angeles Times.

A New Rental Guide

covering every section of the city and embracing all types of rentals

Appears Daily in Times Want Ads

The Times Free Information and Resort Bureaus

MAIN OFFICE—CORNER FIRST AND BROADWAY

are for the accommodation and benefit of persons seeking interesting routes of travel, desirable hotels, and rest, recreation and recuperation at the seashore or in the mountains. Particulars are furnished by competent attendants and by correspondence to the general public regarding rates and attractions of railroad and steamship lines, hotels and pleasure and health resorts. Descriptive circulars and transportation literature are kept on hand for inspection and distribution. This service is absolutely free.

Make Your Resort and Hotel RESERVATIONS FREE OF CHARGE AT THE

Times Information and Resort Bureau, Times Bldg., Bdwy. at First St., or at the Times Branch Office, Information and Resort Bureau, 621 South Spring St. Telephone MEtropolitan 0700.

"Direct-U"

Have you had difficulty in finding some particular advertised product? Have you had to hunt from store to store to find something you had seen advertised? The Times has established a new department, called "Direct-U," which has collected data about thousands upon thousands of trade-named (advertised) products and stands ready to tell you just where you can find the thing you want.

The Times is glad to help its readers and advertisers through this new service—to make free use of it—there is no charge, of course.

All you need do is phone the Los Angeles Times—MEtropolitan 0700—and ask for "Direct-U" Department.

Resorts

CORONADO Tent City

CORONADO BEACH, CALIFORNIA

MORE ATTRACTIVE

Than ever before and with extensive improvements, notably the new beach cottages of permanent design and installation of lavatories or sinks with running water, greater comfort assured.

Moving Pictures With Orchestra and DANCING

Every Night

Sunday Afternoon Concerts

Swimming, Aquaplaning, Boating, Fishing, Horseback Riding, Motoring, Tennis, Golf on all grass courses and an excellent children's playground.

Tariff

$1.50 a day, $7.00 week, $28 a month and upward, based on number of occupants and type of accommodations desired.

INFORMATION—RESERVATIONS at 604 West Sixth Street (Edwards & Wildey Bldg.) Near Grand Avenue Phone VAndike 6684

E. A. SWANSON, Manager Coronado Beach, California

Arrowhead Springs

America's Famous Spa

Famous sprudel steam caves with curative properties, known the world over. Enjoy health, rest and pleasure here—7 miles from San Bernardino. Boulevard all the way. Unexcelled accommodations at a great modern hotel. Tennis courts, hiking, swimming, riding. The beauty spot of Southern California. Write for beautifully illustrated booklet. Phone San Bernardino 2136 for reservations. WM. G. BELT, Mgr.

MIRAMAR SANTA MONICA — American and European Hotel and Apartments. Offering Exceptional Appointments, Service and Cuisine—Attractive Rates. WILSHIRE BLVD. AT OCEAN. BOONE RILEY, Mgr. Wynner in Winter—Cooler in Summer

MT. WILSON HOTEL AND BUNGALOWS — Elevation 6000 feet—open year around—World's largest observatory open daily, 1:30 to 2, including Sunday — Lick through telescope and enjoy illustrated Lecture Friday evenings by astronomer—Scenery from peak never to be forgotten. Reasonable hotel rates—best stock suppers—Sunday, chicken dinners—Mountain barbecue parties arranged—Wide scenic auto road for private machines—Daily stages—See "Times," Peck-Judah—or phone Fair Oaks 3473—W. E. CORY, Manager.

DEEP SEA FISHING

With live bait for San Pedro, Yellow Tail, Barracuda, Striped Bass and Kelp Jack on the new fishing barge, 9 miles from the shore. First Boat leaves Terminal Island at 8 A.M. and every hour thereafter until 4 P.M. Rate $1.00 a person. Children under 5 yrs. of age free. For detailed information, apply at 782 Tuna St., Terminal Island.

Gilman's Relief Hot Springs — European Plan, $1.50 per day and up. Cafeteria and a la Carte Dining Room. Popular prices. Steam Heat and Running Water in all rooms. Natural Hot Mud or Sulphur Sweat Baths for Guests, 50c. Transients, $1.00. Motor Transit stages twice daily from Union Stage Depot. Information Peck-Judah, Los Angeles Times or phone Gilman Bros., San Jacinto 8811.

Glenn Ranch RESORT — Hotel, housekeeping and camping. Only 65 miles over good roads—no grades. Music, free dancing, plunge. Information at all Bureaus or write T. L. TALLY, Glenn Ranch, Calif.

Hotel Windermere, Santa Monica

A quiet, exclusive family hotel on the American Plan. Located on the Palisades of the Pacific. Phone 22291. Golf Privileges. Reasonable Rates.

IDYLLWILD IN THE SAN JACINTO MOUNTAINS—Hotel — Housekeeping — Store — Garage "WHERE YOU MEET ONLY THE BEST PEOPLE" Reservations "Times" Information Bureau or Phone San Jacinto 8205. P.O. Idyllwild, Riverside Co., Cal.

EL CAPINERO IN THE HEART OF THE HIGH SIERRAS Housekeeping Cabins, Fresh meats, vegetables, milk and tea at General Store. Dining Room. Tennis, Pack and Saddle Horses, Hunting and Fishing, Dancing, Good Roads. Address—Manager, Hot Springs, P. O. Tulare County, Calif., or Times Information Bureau for pamphlet. Myers Land Company's Pine Flat.

OAKGLEN LODGE — Year-Around Resort, 10 miles east from Redlands—5000 feet elevation. Excellent, every grade auto road. American Plan Hotel and Cottages. Reasonable rates. See "Times" or write Miss A. M. Woodford, Prop., P. O. Yucaipa, Calif. Phone Redlands Suburban 9058.

RIM-OF-THE-WORLD RESORTS

SEVEN OAKS

A medium priced resort especially arranged for families, in the San Bernardino Mountains. Safe American plan and Housekeeping cabins. Phone 2057 Redlands or write Manager, Seven Oaks, Cal.

FOREST HOME — California's Only Mountain Resort with Pavement all the Way. No Dust—No Hard Grades.....5240 ft. *Altitude*. *Peck-Judah and Information Bureaus*...Forest Home, Calif.

PINECREST The San Bernardino Mt. RESORT — Cottages, nicely furnished, now open. Hotel, American Plan, charges moderate, June 15th. Varied amusements—every convenience. Write for illustrated booklet and rates. PINECREST RESORT, Via San Bernardino, Cal.

SWITZER'S CAMP on Rim of World, 4 miles from Lake Arrowhead; 18 miles from San Bernardino. Housekeeping cabins and tent houses. Store. Elevation 5500 feet. See "Times" or Mrs. S. M. Switzer, Prop., P. O. Twin Peaks, Cal. Phone Crest 4

CAMP ANGELUS — Elevation 5000. In San Bernardino Mountains. Hotel service $20 week. Housekeeping Cabins for 2, $10 week; Reservation "Times," Peck-Judah, Amer. P. L. or Motor Transit Bureaus, or P.O. Camp Angelus, Calif.

BIG BEAR RESORTS

PAN HOT SPRINGS Big Bear — A radioactive sodium sulphate water. Indoor and out warm swimming pools. Casino and dancing, catering to all camps.

BARTLETT'S Camp, Edwards and Smith, Proprietors. In the heart of activities. Rustic housekeeping cabins completely furnished. Gen. Merchandise Store. Rates reasonable. See Times Information Bureau or Phone Bear Valley 12 or write Box K, Pine Knot P. O.

MOON CAMP — Housekeeping cabins on Lake Front. Dining Room Service. Well-Equipped Grocery. Best Trout and Bass Fishing, Boats, Fishing Tackle, Bathing. For reservations phone Big Bear 60, or See "Times" Information Bureaus.

STILLWELL'S CAMP ON LAKE FRONT — Trout Fishing opened May 1! Housekeeping cabins. Hotel accommodations. Camp equipped with modern sanitary plumbing, baths, etc. Dining room on water's edge; a la carte service, meals with meals. Concrete tennis court, pool, horseshoes. Dancing with all pine orchestra, week nights. Amusements free to guests. See "Times" or Stillwell's Camp, P.O. Pine Knot. Phone 18.

VAUS CAMP — Comfortable Housekeeping Cabins near the lake and amusements. Reasonable rates. Free tennis and croquet courts. See Times Inf., or A. H. Blick, P. O. Pine Knot. Phone Bear Valley 89.

Fawnskin on the North Shore—BIG BEAR LAKE — CAMP OUT FOURTH OF JULY. Bring your camping equipment and have the time of your life. Every convenience. Celebrate with the motion picture stars. For information call GLadstone 0915.

STOP on the road to BIG BEAR, 65 miles from Los Angeles, and use our rest rooms. You will find them neat and clean. YE OLD GAME SHOPPE, Redlands, California.

CARTER'S CAMP — Housekeeping Cabins—Store—Close to Lake and Amusements. Times Inf. Bureau or write Phillip C. Carter, Pine Knot P. O. Phone Bear Valley 21. ASK FOR BIG BEAR LAKE ROAD MAP.

CAMP EUREKA — Big Bear Lake, write or phone P. O. Pine Knot, Cal. Ph. Bear Valley 72—or see "Times." Under new management, Davis Bros., Mgrs. We solicit family trade. Rates to children.

INDIAN LODGE — Hskg. cabins and rooms—Write or phone Bear Valley 36, P.O. Pine Knot.

GRAY'S CAMP — The Home of the Trout. Big Bear Lake. Elliott and Hensle, Lessees. P.O. Fawnskin, Calif.

GEROME'S CAFE — Brown's Somerland on the North Shore—Big Bear Lake. Unexcelled for excellent Steak and Chicken Dinners. Early breakfast for fishermen. Lunches put up to take along. Phone Bear Valley 8-J3.

CRANDALL CAMP—Big Bear Lake's most restful resort. Modern housekeeping cabins, amongst the big pines. Five minutes to business center, close to lake. For reservations see "Times" Resort Bureau, or P. O. Box 108, Pine Knot. Phone Big Bear 77.

WOODLAND LODGE—New housekeeping cabins, completely furnished. Hot, cold water. Bathroom in each cabin. Phillip Hauf, Pine Knot P. O. Box 713. Phone Big Bear 81 or see Times.

LAKE VIEW CAMP and Groceteria — On the lake shore. Each cabin completely furnished; with full view of lake. Box 875, P.O. Pine Knot, Calif. Phone Bear Valley 74.

PINE COURT—ON LAKE FRONT — 7 to 7-room furnished housekeeping cabins, with or without bath, store in court, in amusement center. Reasonable rates. Mrs. Erickson, prop., phone Big Bear 44. PINE KNOT P. O., Box 141, for reservations, or "Times" Bureau.

BLUE BIRD LODGE. New housekeeping cabins—one block from business center and amusements. Reservations—"Times"—Motor Transit, 5th and L. A. Sts. or P.O. Pine Knot, Calif.

CHAD'S CABINS BIG BEAR LAKE — Center of amusements. Housekeeping Cabins, Restaurant, Store. See "Times" or Mrs. F. H. Chadbourne, P.O. Pine Knot. Phone Bear Valley 11-o

BOLLES CAMP — New housekeeping cabins—close to lake, on main Boulevard. Quiet and restful. See "Times" or J. H. Bolles, P.O. Pine Knot. Phone Bear Valley 65.

MITCHELL CAMP — Comfortable housekeeping and American Plan cabins — Dining room—In center of all amusements—Hskg. cabins $12.50 to $30 week. A. P. $3 day—$17.50 week. See "Times" or phone Bear Valley 39—P.O. Pine Knot, Calif.

Stratton's Camp BIG BEAR LAKE — You will feel at home—Housekeeping cabins, 2 people $15; 3, $20; 4, $25; with toilet and bath, 3 to 6, $30 up wk. See "Times" or phone L. R. Stratton, Bear Valley 37—P.O. Pine Knot.

FREE—ROUND TRIP—L. A. TO LAKESHORE LODGE, PINE KNOT—17 PINE CABINS. 2-party cabin for 1 week, $20. 3-party cabin for 1 week, $30. Times Resort Bureau or Telephone DE. 9288.

For information regarding any resort apply to Times Resort Bureau, Times Bldg. Phone MEtropolitan 0700.

LAKE ARROWHEAD RESORTS

CAMP FLEMING — FLEMING GROVE—Capacity 500. Dining room, bungalettes, cottages; hot and cold water; complete sewerage, stores; dancing, boats and sports of all kinds. Reservations: Times Inf. Bureau or R. S. Turner, Camp Fleming, Lake Arrowhead, or Peck-Judah Information Bureau.

Raven Hotel — Located in a shaded glen. Four minutes' walk from Lake and Village. Open all year. New, Modern, Running Water, Shower Baths, Steam Heat. European and American Plans. Excellent table. Reservations "Times" or write P. O. Box 115, Lake Arrowhead, Cal.

LAKE ARROWHEAD LODGE — MILE HIGH—ON CRYSTAL LAKE. Rods in excellent condition. Make reservations, 315 Van Nuys Bldg. Tel. VAndike 0939 or direct to Lodge, Tel. Lake Arrowhead Main 1. Rates $7.00 a day up. L. K. Nash, Man. Dir. LET'S GO WHERE THE COOL BREEZES BLOW.

Dancing - Theatre - Boats - Auto Camp — Dances in the village pavilion; a snappy program in the open-air theater. Row boats and out-board motors for rent, ferry and excursion service around the lake. ARROWHEAD LAKE COMPANY.

The Cottage Grove at Lake Arrowhead — Short walk from village. New and modern. 1, 2, 3, 4 and 5-room cottages. Open all year. For reservations, Paulsson & Greisler, The Cottage Grove at Lake Arrowhead. Phone Lake Arrowhead, Main 22, or Times Resort Bureaus.

LAKE ARROWHEAD COURT—Modern Housekeeping Bungalows with Bath. Open the year round. Phone Lake Arrowhead Main 20. From P. O. Box 14, Lake Arrowhead.

For information regarding any resort apply to Times Resort Bureau, Times Bldg. Phone MEtropolitan 0700.

CATALINA ISLAND RESORTS

Independent Forester Inn — First-class modern apartments and rooms with kitchenette for housekeeping, also bungalows. Los Angeles Office, 955 S. Olive Street. Phone VAndike 1540 or TUcker 4139.

Sunset Apartments and Cottages—Catalina — On Ocean Front and near Band Stand. Also MATHEWSON COTTAGES on Whitley Ave., one block from ocean. Housekeeping rates, $15, $20, $25 and $40 per week, according to location and accommodations. Phone 65-W, or write J. E. Mathewson, Owner, P. O. Avalon, Cal.

NATIONAL CAMP — Housekeeping cottages and tents—(not furnished); sleeping tents and rooms; for parties of one to twelve. D. L. CULLEN, Mgr., P.O. Avalon, Calif. Phone Avalon 57.

For information regarding any resort apply to Times Resort Bureau, Times Bldg. Phone MEtropolitan 0700.

Casa de Manana — LaJolla, Calif. — BEAUTIFUL HOMELIKE UNUSUAL. Four Hours from Los Angeles on San Diego Highway

Los Angeles Hotels

New Hotel Rosslyn and Annex — FIREPROOF—1100 ROOMS. Largest Popular Price Hotel in the West. Free Bus to and from Depots. MART BROS., Props. FIFTH AND MAIN STREETS.

QUAKE DAMAGES MUSEUM

Notable Cretan Antiquities Broken by Temblors; Seventy Estimated Dead in Sumatra

ATHENS (Greece) June 30. (AP)—The damage caused to the museum at Candia, Crete, by Saturday's earthquake is considerable but not irreparable, says a message from the Director of Cretan Antiquities.

Several mural paintings, including a Minoan lady, twelve showcases, two porcelain figures of a snake goddess and a series of jars from Cnosus, the ancient capital of Crete, were broken. Many of the fragments have already been collected and experts will attempt to piece them together.

The Greek Minister of the Interior promises funds for immediate restoration of the museum, and inspection of other museums for possible damage.

The total damage on the island is officially estimated at 12,000,000 drachmas (about $140,000,) and 10,000 persons are camping out because of the destruction of or damage to their homes. The Minaret of St. Titus's Church was thrown out of plumb by the earth movement, the dispatches say, and now leans like the famous tower of Pisa.

SEVENTY ESTIMATED AS SUMATRA QUAKE DEAD

PADANG (Sumatra) June 30. (AP)—The Governor returned to Padang today from Pandjang after having made a tour of the region visited by the earthquake Monday. He said it is difficult to estimate the number of persons killed at Pandjang in the disaster occurred on market day, when many suburbanites were in town. Moreover, many bodies still are buried in the debris.

He estimated, however, that twenty Chinese and fifty native inhabitants were killed. Practically all the stone buildings in the town collapsed. Although many wooden dwellings remained intact, the occupants have deserted them and are camping in tents, fearful of further shocks.

An official report of the disturbance at Solok gives the dead as thirteen and the injured as eight. Several market buildings in the town collapsed.

During Monday a column of fire was observed above the Talang volcano.

SHOCKS REGISTERED BY ITALIAN INSTRUMENTS

ROME, June 30. (AP)—Several strong earthquake shocks, varying in distance from several hundred to 10,000 kilometers, were registered today at the observatories in Padua, Faenza and Benevento.

There are no reports of damage in Italy.

SAN JOAQUIN VALLEY HAS TEMBLOR

Kernville Reports Severe Shock in Early Morning; Rocks Slides Started

BAKERSFIELD, June 30. (AP)—Reports from Kernville and the Kern Canyon region are that a severe earthquake occurred in the two localities at 8:30 o'clock this morning. Residents reported the shock as the most severe they have experienced since 1906.

Power plants No. 1 and No. 2 on the Kern River were shaken but no appreciable damage was done. The shock was also noted at the Boler powerhouse. Numerous rock slides were started in the canyon.

PORTERVILLE, June 30. (AP)—An earthquake pronounced enough to awaken many sleepers was felt here at 5:30 a.m. today. It lasted about twenty seconds.

VISALIA, June 30. (AP)—A light earthquake shock was felt here at 5:30 a.m.

TULARE, June 30. (AP)—A slight earthquake shock was felt here at 5:30 a.m. No damage was reported.

SANTA BARABA, June 30 (Exclusive)—Investigation was started by city officials today to determine the cause of the collapse of the chimney during the earthquake yesterday that caused the death of Colin Orr, 3 years of age.

It was the only chimney in the city that fell.

According to Mayor Adrian, who visited the place today, the mortar taken from the bricks was so brittle that it crumbled easily when squeezed in his hand.

A check on all major buildings today by Building Inspector Pope revealed a total absence of structural damage.

Repairs were made on some of the buildings today.

UNITY OF BLACK AND BALTIC SEAS SOUGHT

WARSAW, June 30. (AP)—A special League of Nations committee on which there are several engineers, including an American, Mr. Lass, is to investigate the possibility of uniting the Black and Baltic seas through the rivers of Poland.

On July 2, 3, 4 and 5 tickets at reduced fares for round trip will be sold at all Union Pacific offices to and from all stations where the one-way fare is $30.00 or less. This will also include Santa Monica, Ocean Park and Venice via Pacific Electric Ry. to and from points east of San Bernardino. Return limit of all tickets July 7.—[Advertisement.

Resorts

YOSEMITE — Only $24.75 *round trip* from Merced or Fresno takes you over the famous Horseshoe Route, "in one way, out another." See the Mariposa Big Trees, Inspiration Point and Yosemite from the big luxurious touring cars of the Yosemite Transportation System. *Daily Train Connections. Send coupon for booklet.*

YOSEMITE PARK & CURRY CO. 604 West 6th St. Phone VAndike 5022 . . . Los Angeles. PLEASE SEND ME "TIR" FOLDER. Name____ Address____ 13

Bass Lake Camp Grounds — On direct road to Yosemite. Absolutely Sanitary. All conveniences.

SUNSHINE BELT TO THE ORIENT — TO THE ORIENT & Round the World. PRESIDENT LINER LEAVES FROM LOS ANGELES. "President Hayes".....July 15. "President Polk".....July 27. "President Adams".....Aug. 10. FROM SAN FRANCISCO EVERY SATURDAY AT 4 P.M. **Dollar Steamship Line** 514 WEST 6th STREET LOS ANGELES, CALIFORNIA

Garage — **BARCELONA APARTMENT-HOTEL** Fourth at Juniper Street, SAN DIEGO, CALIF. ATTRACTIVE SUMMER RATES

CALIFORNIA HOT SPRINGS — In the San Joaquin Mountains, 75 miles northeast of Bakersfield—3 hours' ride from Los Angeles. Housekeeping cottages, hotel, private baths. Golf course and concrete hot mineral plunge. See Times Resort Bureau or write California Hot Springs, Hot Springs, Tulare Co., Calif.

LA JOLLA BLUE SEA COTTAGES — 20 furnished housekeeping cottages—1 block from beach—Reasonable daily, week end or weekly rates. See "Times" or write Blue Sea Cottage, La Jolla, Calif.

WRIGHTWOOD Elevation 6200 ft. — 2400 Acres of primitive forest with giant pines and oaks—adjoining L. A. County Park—90 miles from L. A. Over superb roads—no curves or switchback. Furnished cabins with running water. Boating—swimming—dancing—riding—etc. For further information telephone VA. 8038.

WARNER HOT SPRINGS — VACATION RESORT. Elevation 3250 feet. 135 miles from L. A., San Diego County. Good roads. Folders at "Times." 1-2 COTTAGES. Telephone Warner Hot Springs for reservations.

BROADMOOR HOTEL — SANTA MONICA At Broadway and Third Street — Newest, most comfortable furnished Hotel in Santa Monica. Every modern convenience. Centrally located. Near beaches and amusements. European Plan. Reasonable rates. Phone 22228 Santa Monica. S. C. WILLIAMS, Prop.

PLEASURE AND HEALTH IN THE VENTURA MOUNTAINS — **WHEELER'S** HOT SPRINGS — Hotel and Housekeeping Cottages, Hot Mineral Baths, Swimming, Hiking, Riding and Good Trout Fishing. WEBB W. WILCOX, Prop.

Hollywood Hotels

Stop in Hollywood — **Hollywood-Plaza Hotel** — NEW—BEAUTIFUL—FIREPROOF—ALL ROOMS WITH BATH. RATES $2.50 AND UP. FREE AUTO BUS MEETS TRAINS. PHONE GL. 1131.

Steamships

Sailing October 29, 1926 — RAYMOND-WHITCOMB — **Round the World Cruise** — S.S. "Carinthia" — The only cruise visiting the Antipodes — AUSTRALIA & NEW ZEALAND *in addition to China, Japan, India, Egypt*

European Individual Service — Travel to Europe without escort — We make all arrangements in advance

MEDITERRANEAN CRUISE — Feb. 9, 1927 — S.S. "Samaria"—Rates $1000 Up

ROUND SOUTH AMERICA CRUISE — Jan. 29, 1927 — S.S. "Laconia"—Rates $985 Up

Write For Ship-Plans, Booklets, Etc.

Raymond & Whitcomb Co. 433 West 5th St. Tel. TRinity 5747

CATALINA ISLAND TRIP — Round trip transportation from L. A., $6.10; from Wilmington, $5.25. Leaves Sixth and Main Sts., L. A., at 8 a. m. and 2 p. m. Steamer calls at 8 a. m. and 2:45 p. m. daily exc. Sun. Regular Concerts by Catalina Marine Band. CATALINA TICKET OFFICE, 9th and Main, L. A. Ph. TRinity 2261. In All the World No Trip Like This

ALASKA — Canadian National S. S. Alaska S. S. Canadian Pacific S. S. Pacific S. S. GOOD ACCOMMODATIONS STILL AVAILABLE. WORLD-WIDE TRAVEL BUREAU, TUcker 3818, 605 South Grand Ave.

1/3 the way to Europe—down the St. Lawrence — *See Old French Canada* —then only 4 days open sea on the short and scenic Canadian Pacific route. Sailings every two or three days from Montreal and Quebec offer a wide variety of services. The Empress of Scotland and the Empress of France with de luxe accommodations. The famous "M" ships, cabin-class liners, carrying one class cabin passengers—fares from $140. Popular tourist third cabin for teachers, students and selected passengers—fares from $170 ROUND TRIP. Also personally conducted Collegiate All-Expense Tours—$260 up. Book now. See agents or

Canadian Pacific — *World's greatest travel system* — W. McELROY, General Agent Passenger Department, 621 S. Grand, Los Angeles, TRinity 3258. For freight apply C. P. McGhee, Van Nuys Bldg.

HOLLAND-AMERICA LINE — TRAVEL BY A FAMOUS SERVICE. To ENGLAND—FRANCE HOLLAND—GERMANY AND ALL PARTS OF EUROPE. Via Plymouth, Boulogne S/M, Rotterdam. Veendam, July 17 — Volendam, July 24 — Ryndam (Cabin steamer,) July 10. Direct Passenger Service from Pacific Coast Ports to Europe.

Luxury Cruise To the MEDITERRANEAN PALESTINE—EGYPT by the famous S. S. ROTTERDAM. Leaving New York February 5, 1927. 75 days of delightful Diversion. Write for illustrated folder showing full itinerary. Passenger Office, 120 Market St., San Francisco or Local Agents

NEW ZEALAND AUSTRALIA — Union Line of New Zealand. VIA TAHITI AND RAROTONGA. Sail from San Francisco. "TAHITI" (12,500 tons).....July 14, Sept. 8. "MAUNGANUI" (12,000 tons).....Aug. 11. "MAKURA" (14,000 tons).....Oct. 6. Australia, $330. First Class. Round Pacific Tour, $625. First Class. For fares, etc., apply local S.S. or G.F. agencies or Union S. S. Co., 230 California St., San Francisco, Mind, Ralph & Co., Gen. Agents.

Canadian-Australasian Royal Mail Line. VIA HONOLULU AND SUVA (FIJI) (R.M. Sail from Vancouver, B. C. "NIAGARA" (20,000-ton).....July 26, Sept. 22. "ADRIANI" (22,000 tons).....Aug. 23, Oct. 20. For fares, etc., apply Canadian Pacific Railway, 621 So. Grand Ave., Los Angeles, or to Canadian-Australasian Royal Mail Line, 761 Hastings St., West Vancouver, B. C.

NIPPON YUSEN KAISHA — operating world wide passenger and freight services. Touching all important ports. Sailings to ORIENT: TENYO MARU.....July 6. KOREA MARU.....July 16. SHINYO MARU.....Aug. 3. SIBERIA MARU.....Aug. 13. Sailings to Mexico Panama and South America. BOKUYO MARU.....July 16. RAKUYO MARU.....Aug. 28. 19 Biltmore Hotel Arcade. Phone TUcker 5809

San Francisco or San Diego for your JULY 4th Vacation — *Sail on the Super-Express Twin Liners* — **YALE and HARVARD**

To San Francisco—including meals and berth, 16-day limit round trip fare . . . $22.50

Tuesdays, Thursdays, Fridays and Sundays—leaving Los Angeles Harbor at 4 p.m.

The Round Trip to San Diego makes a wonderful outing — *10 hours at sea on a luxurious ship!* Meals included $6 For the Round Trip

Sail south at 3 p. m. from L. A. Harbor Saturday, July 3—or Sunday, July 4. Arrive San Diego at 8 o'clock same evening.

Returning sail from San Diego Sunday, July 4, at 9 a. m. or Tuesday, July 6, at 9 a. m. Arrive L. A. Harbor at 2 p. m. same day.

Boat train leaves P. E. Depot one hour before each sailing

Los Angeles Steamship Co. — $17 S. Spring St. Tel. VAndike 2421. 6723 Hollywood Boulevard. GLadstone 9995

ADMIRAL LINE — **SAILINGS SAN FRANCISCO** — WEDNESDAY, FRIDAY, SATURDAY, SUNDAY, $22.50 ROUND TRIP

Seattle-Victoria — FRIDAY, SUNDAY, $80.00 ROUND TRIP

PORTLAND — WEDNESDAY, SATURDAY, $68.00 ROUND TRIP

SAN DIEGO — MONDAY, THURSDAY, FRIDAY, $6.00 ROUND TRIP

Pacific Steamship Co. — OPERATING Famous Alexander Liners. *Ticket Offices:* 501 W. 5th St. 515 S. Spring St. Phone TRinity 8951.

ARMS RULING HALT AMER

Futility of Confer Realized by Envoy

Nations Divided Trained Reserves

Basis of Figuring St Held Ludicrous

GENEVA, June 30. (Exclu The decision today of the subcommittee that trained constitute a primary stand comparing land armaments or considered with other factors ing the naval subcommittee that ships could not be divi classes—naval decisions wh determined by the votes Czecho-Slovakian, Polish and generals—finally has convin American delegation of the fu well as of the ludicrousness position in taking the po seriously, and henceforth t recognize the facts and act ingly.

They will continue parti until recalled by Washingto ing the United States view the rejected principles when inspiration moves them. O they will occupy themselve twiddling their thumbs or the golf course, where never gates have taken out membership.

ACTION IMPOSSIBLE

Although the Americans h grounds for complaint bec horseplay and sabotaging tact are becoming inoculated w European viewpoint. They rea that existing conditions m possible definite action.

It would be safe to say th force never would have occu France and England anticipa many's failure to join the L March. Preliminary plans around the theory that Berli be participating as a full me the league. Brazil's intran upset everything and then th ican opposition to postponem the necessity of placating opinion in other countries m ther delays inadvisable.

The predicament in wh Americans now find themselv entirely to Washington's re ised the admonitions of Am Houghton and Ambassador against forcing the issue. Th dran delegation, while reti mits that the political situ the United States in respon their maintenance at Geneva

Also it is generally belie the present co-operation w League is probably the hi Washington will come to under the Republicans.

ALL PLANS REJECTE

Thus far not a single prop anced by the Americans h accepted.

First, the commission re total tonnage only be consi the determination of the siz the navies.

Second, it rejected consider classes, which was the do principle of the Washingto pact.

Third, it threw out of co tion trained reserves or mat stocks as factors in ascertai war strength of armies.

Fourth, it rejected the A viewpoint that aerial ments should not be limited ially by deciding the air of a country should be bas the total horsepower of its and the cubic capacity of i ibles.

Fifth, it refused to treat ment in separate categories.

Lastly, it decided, despite position of the United States three weeks' vacation, th Deliberations into August, w than a month intervenes be September assembly, when re ment is inevitable.

The situation, as illustrat three generals cast deciding v in a purely naval question, tablished a dangerous prec allowing nonnaval coun hamstring purely naval pow crux of the situation, howe its binding the hands of the experts with definite political tions and their attempt out orders at any cost.

BRITISH BLAME FREN

While the Americans are m ing time good-humoredly, t that the British are diplom attempting to throw the bla the French. Today's session military commission is tryi can be summed up in the on four resolutions.

The commission voted, 8 against the United States a many—that trained reserves constitute "a practical stan the comparison of armame then voted, 6 to 4, again ing the United States, Bulga many and Holland, that tra serves did not constitute a for comparison "at all." A p posal that trained reserves tuted "a factor of importa the comparison of armame carried by seventeen votes subsequent resolution that were a factor of "great imp was rejected, 8 to 9, with Holland, Sweden, Germany, Finland and Bulgaria vain porting the United States.

After all this, Gen. Nolan United States served what it construed as an ultimatum announced "any decision of committee which fails to trained reserves as one of important factors for the com of armaments is not accep the United States."

Drowning Ma Saved by Fl in Hydrop

NEW YORK, June 30. first "flying life saver" has Private James Stanley wa with cramps 300 yards fro after he had sought relief heat in the waters of Lon Sound with a number of o diers from Fort Slocum.

Overhead bumbled the owned hydroplane Turtle pilot looking down from th saw the soldier drowni swooped to the water. Jock ship toward the helpless swi aviator leaned out and pul ley across one of the wings

The crew of the ga launch 0-12, who had heard cries, removed the soldier hydroplane to the Post where it was said he will re aviator was not identified.

1926
HITCOMB
orld Cruise
thia"
the Antipodes
W ZEALAND
pan, India, Egypt
ual Service
ithout escort
nts in advance
AN CRUISE
1927
es $1000 Up
ERICA CRUISE
927
es $985 Up
Booklets, Etc.
itcomb Co.
el. TRinity 5747
LAND TRIP
Canadian Pacific S. S.
Pacific S. S.
ONDOLATIONS STILL AVAILABLE
VIDE TRAVEL BUREAU
605 South Grand Ave.
San Francisco
or
San Diego
for your
JULY 4th
Vacation
Sail on the Super-Express Twin Liners
YALE and HARVARD
To San Francisco—including meals and berth, 16-day limit round trip fare . . . $22.50
Tuesdays, Thursdays, Fridays and Sundays—leaving Los Angeles Harbor at 4 p.m.
The Round Trip to San Diego makes a wonderful outing
10 hours at sea on a luxurious ship!
Meals included $6 For the Round Trip
Sail south at 3 p. m. from L. A. Harbor Saturday, July 3—or Sunday, July 4. Arrive San Diego at 8 o'clock same evening.
Returning sail from San Diego Sunday, July 4, at 9 a. m. or Tuesday, July 6, at 9 a. m. Arrive L. A. Harbor at 2 p. m. same day.
Boat train leaves P. E. Depot one hour before each sailing
Los Angeles Steamship Co.
517 S. Spring St.
Tel. VAndike 2431
6723 Hollywood Boulevard
GLadstone 9995
ADMIRAL LINE
SAILINGS
SAN FRANCISCO
WEDNESDAY, FRIDAY, SATURDAY, SUNDAY,
$22.50 ROUND TRIP
Seattle-Victoria
FRIDAY, SUNDAY,
$80.00 ROUND TRIP
PORTLAND
WEDNESDAY, SATURDAY
$68.00 ROUND TRIP
SAN DIEGO
SUNDAY
THURSDAY
$6.00 ROUND TRIP
Pacific Steamship Co.
OPERATING
Famous Alexander Liners
Ticket Offices:
501 W. 5th St.
515 S. Spring St.
Phone TRinity 8681.

ARMS RULINGS HALT AMERICA

Futility of Conference Realized by Envoys

Nations Divided Over Trained Reserves

Basis of Figuring Strength Held Ludicrous

GENEVA, June 30. (Exclusive)—The decision today of the military subcommittee that trained reserves constitute a primary standard for comparing land armaments only when considered with other factors, following the naval subcommittee's ruling that ships could not be divided into classes—naval decisions which were determined by the votes of the Czecho-Slovakian, Polish and Belgian generals—finally has convinced the American delegation of the futility as well as of the ludicrousness of their position in taking the pourparlers seriously, and henceforth they will recognize the facts and act accordingly.

They will continue participating until recalled by Washington, resisting the United States viewpoint on the rejected principles whenever the occasion moves them. Otherwise they will occupy themselves with twiddling their thumbs or enjoying the golf course, where several delegates have taken out monthly memberships.

ACTION IMPOSSIBLE

Although the Americans have real grounds for complaint because of gumplay and sabotaging tactics, they are becoming inoculated with the European viewpoint. They realize now that existing conditions make impossible definite action.

It would be safe to say the present crisis never would have occurred had France and England anticipated Germany's failure to join the League in March. Preliminary plans centered around the theory that Berlin would be participating as a full member of the league. Brazil's intransigeance upset everything and then the American opposition to postponement and the necessity of placating public opinion in other countries made further delays inadvisable.

The predicament in which the Americans now find themselves is due entirely to Washington's refusal to heed the admonitions of Ambassador Houghton and Ambassador Gibson against forcing the issue. The American delegation, while reticent, admits that the political situation in the United States is responsible for their maintenance at Geneva.

Also it is generally believed that the present co-operation with the league is probably the last time Washington will come to Geneva under the Republicans.

ALL PLANS REJECTED

Thus far not a single proposal advanced by the Americans has been accepted.

First, the commission voted that naval tonnage only be considered for the determination of the strength of the navies.

Second, it rejected consideration by classes, which was the dominating principle of the Washington naval pact.

Third, it threw out of consideration trained reserves or material war stocks as factors in ascertaining the war strength of armies.

Fourth, it rejected the American viewpoint that aerial establishments should not be limited commercially by deciding the air strength of a country should be based upon the total horsepower of its airplanes and the cubic capacity of its dirigibles.

Fifth, it refused to treat disarmament in separate categories.

Lastly, it decided, despite the opposition of the United States, to take three weeks' vacation, throwing the deliberations into August, when less than a month intervenes before the September assembly, when readjournment is inevitable.

The situation, as illustrated when three generals cast deciding votes upon a purely naval question, has established a dangerous precedent of allowing nonnaval countries to outstring purely naval powers. The gist of the situation, however, lies in binding the hands of the military experts with definite political instructions and their attempt to carry out orders at any cost.

BRITISH BLAME FRENCH

While the Americans are now marking time good-humoredly, it appears that the British are diplomatically attempting to throw the blame upon the French. Today's session of the military commission is typical and can be summed up in the decisions on four resolutions.

The commission voted, 10 to 2, against the United States and Germany—that trained reserves did not constitute "a practical standard" for the comparison of armaments. It then voted, 6 to 4, again over-riding the United States, Bulgaria, Germany and Holland, that trained reserves did not constitute a standard for comparison "at all." A third proposal that trained reserves constituted "a factor of importance" for the comparison of armaments was carried by seventeen votes, while a subsequent resolution that reserves were a factor of "great importance" was rejected, 8 to 9, with Britain, Holland, Sweden, Germany, Brazil, Finland and Bulgaria vainly supporting the United States.

After all this, Gen. Nolan of the United States served what might be construed as an ultimatum when he announced "any decision of this subcommittee which fails to include trained reserves as one of the very important factors for the comparison of armaments is not acceptable to the United States."

Drowning Man Saved by Flyer in Hydroplane

NEW YORK, June 30. (AP)—The first "flying life saver" has appeared. Private James Stanley was seized with cramps 500 yards from shore after he had sought relief from the heat in the waters of Long Island Sound with a number of other soldiers from Fort Slocum.

Overhead bumbled the privately owned hydroplane Turtle II. The pilot looking down from the cockpit saw the soldier drowning and swooped to the water. Jockeying his ship toward the helpless swimmer the aviator leaned out and pulled Stanley across one of the wings.

The crew of the government launch C-12, who had heard Stanley's cries, removed the soldier from the hydroplane to the Post Hospital where it was said he will recover. The aviator was not identified.

MANHATTAN CALLED ISLE OF GODLESS

Methodists Told Need of Adapting Church to Foreign Groups

CHICAGO, June 30. (AP)—Manhattan Island is a conspicuous illustration of what happens when American churches fail to welcome and adapt their programs to the foreign language groups, said Dr. D. D. Forsyth of Philadelphia, today in the conference of the Methodist Episcopal Church on world service.

"The retreat of Christian churches on that island within the last half-century," said Dr. Forsyth, "in the face of increasing population, has been well nigh a national calamity, and today we are reaping the results of our ill-chosen policy in terms of gangs, gunmen and bootleggers and of a rising generation largely out of touch with organized religion of any sort.

"The very sincerity of our Christian pretensions is being tested here and now. If we remain indifferent to the foreigner in our street we cannot long retain our interest in him in foreign lands. If we fail in evangelizing the foreigner here we will ultimately fail everywhere."

Uncertain conduct of Christian nations was assailed in an address by Bishop Fred B. Fisher of Calcutta.

"When I have been beaten in India with the lash of accusation," he said, "I cannot argue when some one says, 'You are no Christian,' and then tells me what some other white man has done, what Christian nations, what my own nation, has done. I bow my head and accept the lash."

LIQUOR GANG BLAMED FOR DYNAMITING

Police Hunt for Bombers of Publisher's Residence in West Virginia

WHEELING (W. Va.) June 30. (AP) Police were without a clew tonight to the solution of the dynamiting today of the suburban residence of H. C. Ogden, wheeling publisher. The blast, which demolished a porch and shattered windows, is believed to have been the work of liquor runners, who had been attacked in the Ogden papers, the Intelligencer and the News. Rewards totaling $1000 for apprehension of those behind the plot were posted by city and county authorities.

Mrs. Ogden, her daughter, Mrs. Frances Stubblefield, and three children of Parkersburg, W. Va., were in the house at the time of the explosion, but were unhurt. Mr. Ogden was in Charleston, but returned home late today.

Police said they found in the wreckage of the porch what appeared to be the covering of a bomb.

Railway Bridge Reported Afire by Dispatcher

MODESTO, June 30. (AP)—A bridge one and one-quarter miles long over Middle River, thirteen miles north of Stockton on the Santa Fe was burning tonight, said reports received from the Santa Fe dispatcher at Riverbank.

Cause of the fire, which is raging unctrolled and threatens to destroy the entire structure is unknown. It started about 7:30 o'clock.

All trains are held up. A large crew of men is battling the flames.

English House in Uproar Over Thrust at King

LONDON, June 30. (AP)—A sensation was caused in the House of Commons this afternoon when George Buchanan, Laborite, who professes Republicanism, declared he has "no respect and nothing but contempt for royalty."

It was a tense moment, and there were loud protests from the Conservatives, but the thrust at the King was quickly passed over, partly because there are probably few in the Commons who care to have such a subject discussed, and partly because under the House rules the King's name must not be brought into debate.

ENDEAVORERS ELECT

San Francisco Woman Chosen State President at Stockton

STOCKTON, June 30. (Exclusive)—The tenth annual convention of the California Christian Endeavor Union came to a close here tonight with installation of officers and an address by Dr. J. Whitcomb Brougher, pastor of the First Baptist Church of Oakland and former pastor of the Temple Baptist Church, Los Angeles.

Officers were elected last night, the outstanding feature of which was the election of Edith McDonald of San Francisco to the office of secretary. It is the custom each year to elect the outgoing secretary to the office of president and Glenn D. Wright of Riverside was advanced to that station.

Other officers elected are as follows—treasurer, Andy H. Anderson, Los Angeles; first vice-president, Willard Robinson, San Joaquin; second vice-president, Vaughan Harian, Los Angeles; third vice-president, Harman Neufeld, Fresno-Madera; corresponding secretary, Lulu Minter, Orange; assistant, Tillie Genter, San Diego; intermediate superintendent, Carl H. White, San Diego; junior superintendent, Mrs. Hazel Martindale, Los Angeles; quiet hour, Richard Rugart, Los Angeles; evangelistic, L. A. Downen, Fresno-Madera; tenth legion, Herman Neufeld, Fresno-Madera; efficiency, Henry L. Mathewson, Alameda; hospital, Edna Calhoon, San Bernardino; missionary, Inez Center, Santa Clara; alumni-adult, Robert McKay, Los Angeles; army and navy, George L. Fagg, San Diego; citizenship, George L. Fagg, San Diego; lookout and extension, Willard Robinson, San Joaquin; social, Mrs. Gloria Rudy, Los Angeles; assistant, Mary G. Brown, Riverside; prayer meeting, Medeline Ripley, Sacramento; introduction, Ana Shields, Los Angeles; prisons, Leon C. Osteyee, Marin, Christian Endeavor World, Mariana Bohna, Kern; editor California Endeavor, Altie Kemble, San Bernardino.

EXPERT SOUNDS MEXICO PRAISE

Glorious Future Sighted for Southern Republic

Ex-Aide to Hoover Speaks at Chicago Institute

Economists and Others in University Sessions

CHICAGO, June 30. (Exclusive)—One of Herbert Hoover's experts and a former Mexican Cabinet member shared honors today at the second session of the institute on Mexico being conducted at the University of Chicago under the auspices of the Norman Wait Harris Memorial Foundation.

Jose Vasconcelos, former Secretary of Education of Mexico, and one of the foremost scholars of the Latin-American world, this afternoon spoke on "Mexican Civilization as Compared With That of the United States and Other Latin-American countries." The lecture was open to the public, as are all of the lectures provided by the institute, which began its sessions yesterday and will meet three times a week until July 16.

Tonight a group of specially invited economists, business men, publicists and other students of international affairs participated in a round-table on the commercial development of Mexico. They were led by Dr. Julius Klein, director of the Bureau of Foreign and Domestic Commerce of the United States Department of Commerce.

In opening the third session of the institute, which seeks to do for the Middle West what the Williamstown Institute does for the East, Vice-President Woodward of the University of Chicago stressed the importance of friendly relations between Mexico and the United States.

"The prosperity and happiness of both countries are dependent upon continuous understanding of developments north and south of the Rio Grande," said Dr. Woodward. "To increase that understanding is the mission of the present institute."

EYES CAST ON FUTURE

"A ver que sale—Let us see what comes of it." Thus the prevailing Mexican psychology was expressed by Senor Jose Vasconcelos in his talk.

"Our psychology, as a rule," Senor Vasconcelos stated, "is the psychology of the gambler: we gamble with our wealth and our chances in life—in fact, we gamble with our lives.

"There is a sort of sentiment one might call the bonanza spirit which pervades our souls with all the strength of enthusiasm, but also with the deteriorating effect of dismay of the present and improvision for the future."

The civilization of Mexico, with all the responsible factors, was compared and contrasted in detail with that of the United States and that of other Latin-American countries, by Senor Vasconcelos. He pointed to the mountains, the tropics and the racial complexities as impediments to progress in Mexico. He told how one civilization had grown on the ruins of another there but had taken nothing from its predecessors as had been done in Europe. For a time Mexico reveled in her wealth of precious metals but the gold of her mines found its way into the savings banks of the agricultural and industrial peoples of the United States and other nations as iron came to predominate civilization and made gold its slave, the speaker averred. Then poverty came. Mexico did not have fuel for industrial advance. Transportation problems were complex. There were the mountains and the jungles. And not least, there was the complex problem of racial differences.

GLORIOUS FUTURE SEEN

But Senor Vasconcelos did not have his eyes alone upon the glorious past and the tragic present. He saw a glorious future. Mexico had reveled in the unsound prosperity of her gold and silver. She has suffered privation but ahead of her is a day of industrial and agricultural development and prosperity, depending for its existence and wealth upon the very factors which have made Mexico poor—the mountains and the jungles. With the dawn of the age of electricity Senor Vasconcelos visualized the utilization of the great quantity of potential power which the heavy rainfall of the tropics and the steep slopes of the mountains create, and pictured the conquest of the jungle riches by men—ushering in a new day for Mexico.

At the night session Dr. Julius Klein said:

"The Mexican trade of the United States has in recent months been more or less stationary and some interest has been aroused because it is not moving forward as steadily as our commerce with the rest of Latin-America. Nevertheless, considering the internal difficulties with which that country has been struggling, the situation does not warrant despair. Any market which offers opportunities for American goods to the extent of about $143,000,000 a year which at the present rate of our export shipments to Mexico will be approximately the total for the fiscal year 1926-26, is by no means to be regarded as a barren field.

"The improvement of Mexican trade as compared with the prewar situation is especially evident in contrasting the above figure with the total of our exports to the southern republic during 1913-14, which amounted to $37,080,868. In other words, our exports to Mexico increased nearly fourfold during the past twelve years, whereas our exports to Latin-America as a whole increased threefold.

TRADE PROSPECTS DIMMED

"The above estimate of $143,000,000 import values from the United States for 1925-26 is about 4 per cent below that for the last fiscal year, which figure, unless it is considerably increased by figures for June, will put Mexico in third place among our Latin-American markets, below Cuba and Argentina. Mexico has usually been second. It would seem, therefore, that our trade has not yet suffered any drastic curtailment, but judging from recent statistical trends, the prospects for considerable growth do not appear imminent.

"A further factor of interest is the competitive position. The United States is clearly holding its own in the Mexican market as against our European rivals. American merchants now supply 70 per cent of Mexico's import needs as against 48 per cent during the period 1910-14. It appears upon closer scrutiny of trade tendencies of recent years that this represents approximately the point of saturation so far as our relative proportion of the trade is concerned. The remaining 30 per cent is largely comprised of European products which we ourselves import and are, therefore, not in a position to supply. Any expansion of our share will therefore come with the development of new purchasing power among the Mexican people."

IMPORTANT — Rights to the use of Lake Arrowhead (which belongs to the Arrowhead Lake Co.) are restricted to owners of property in "Arrowhead Woods". For sale exclusively by this corporation.

LAKE ARROWHEAD

Now sold exclusively by the Owners.....

The Arrowhead Lake Company

Your mountain Lodge at Lake Arrowhead becomes the "castle of your dreams." Here in the seclusion of your own domain you can enjoy the peace and quiet of mountain wilderness—or the exhilaration of every summer sport. All the modern comforts of metropolitan life are provided without intruding on the native scenic beauty—a high pressure water system, electric light and power, telephone service, sprinkled roads, a complete sewer system—LESS THAN FOUR HOURS FROM LOS ANGELES.

Lodge sites range from $300 to $5,000.

Estates up to $15,000.

Convenient Terms.

Mail the Arrowhead today for complete information about this mountain paradise.

THE SUCCESS of every great development depends upon the stability of the organization behind it. This is a fundamental principle.

. . . In conceiving LAKE ARROWHEAD as the ideal mountain residential community, no effort or expense has been spared to make it one of the distinctive show places of America. Men with millions in capital, of unquestioned integrity and accomplishment are behind this great project.

. . . To insure the fulfillment of their ideals, and to establish a closer, more intimate contact between owner and buyer, these men announce the formation of their own Sales Department.

Lake Arrowhead invites you "Over the Fourth". Swimming...Boating...Hiking...Golf...Fishing...Horseback Riding. Make your reservations now — Phone FAber 4934

ARROWHEAD LAKE COMPANY
SALES DEPARTMENT
1015 I. N. Van Nuys Building . . . Seventh and Spring Streets
Telephones: FAber 4934 VAndike 1935.

WILKINS DENIES WRANGLES

Arctic Party Leader Declares Only Differences to Come Up Were on Expedition's Policy

FAIRBANKS (Alaska) June 30. (AP)—Capt. George Hubert Wilkins, leader of the Detroit Arctic expedition, who leaves Friday for Detroit, declared today that "Maj. Lanphier and I have not quarreled, and I do not believe we ever will." Maj. Thomas G. Lanphier was unofficial army observer with the expedition. Capt. Wilkins spoke in answer to a statement in Seattle Monday by Lieut. Carl B. Eielson, aviator of the undertaking.

Capt. Wilkins said that differences came up occasionally as to the best policy for some movements of the expeditions, which failed in an endeavor to find land in the Arctic wastes, but that these were settled amicably. The leader said that he did not believe that Maj. Lanphier would participate in further exploration work of the party owing to army duties. He asserted he was not concerned who is commander so long as the work is accomplished.

DISAGREEMENTS RECITED

Eielson had declared that disagreements between Capt. Wilkins and Maj. Lanphier characterized the northern enterprise. Eielson declared that their disagreements were based on the fact that "Maj. Lanphier knows flying and not so much about the Arctic. Capt. Wilkins knows the Arctic but next to nothing about aviation."

Capt. Wilkins said he opposed a plan to use the Detroiter, a three-engine monoplane of the undertaking, in an air race from New York to Paris. A report last night from New York said that Lieutenant-Commander Noel Davis, U. S. N. R. will attempt to beat Capt. Rene Fonck, French air ace, in a nonstop flight across the Atlantic Ocean next month. It was said Commander Davis had completed negotiations to use the Detroiter.

Wilkins asserted that supplies for another attempt to discover land in the arctic next spring were en route to Point Barrow, the northermost tip of Alaska and the cupply base of the expedition.

Two of the Detroiter's engines have been sold to the Fairbanks Airplane Corporation, in accordance with a plan to remodel the airplane with one motor, which Wilkins said would be more reliable than three.

Mrs. McCormick Explains Haste in Trip West

CHICAGO, June 30. (Exclusive)—Whatever speculation there may have been regarding the rush trip of Mrs. Cyrus McCormick, Jr., from New York to Chicago in a special train that cost $7000 and saved six hours, was ended today. Mrs. McCormick gave a statement to the press after she had rejoined her husband, who reached here today. The statement read:

"Our steamer reached New York late, which made us miss the usual connections for Chicago. I came on for an important meeting today, which now is over. It did not occur to us when we arranged the trip that the nature of the journey might be of interest and curiosity to the press.

"The ensuing sensational comment is out of all proportion to the facts. Except for the fact that the record seems to have been broken, there was nothing to interest the public."

The nature of the meeting for which she came Mrs. McCormick declined to say. Neither would she discuss her efforts to evade newspaper men nor her remaining incommunicado during all of the six hours for which she paid $7000.

Her husband, Cyrus McCormick III, grandson of the founder of the Harvester Company, was equally reticent upon his arrival, although very affable.

Tammany Chief Says Democrats of West Like Al

NEW YORK, June 30. (AP)—The Democracy of the West wants Gov. Smith nominated for President in 1928, George W. Olvany, Tammany chieftain, said today on his return from an 8000-mile trip to the Pacific Coast.

"There is a tremendous sentiment for Gov. Smith in many of the States from the Mississippi to the Pacific," he said. "There is a deep-seated interest in his political future; there is a great interest in seeing him and finding out all about him."

Mr. Olvany insisted that his trip to the Coast was for the purpose of "fishing for fish" and not delegates.

Thirty-eight Die When Shrapnel Shell Explodes

KOWEL (Volhynia, Poland) June 30. (AP)—Thirty-eight soldiers, including two officers, were killed and thirty injured seriously when a shrapnel shell, presumably left over from the World War, exploded here today.

Eleven other soldiers were injured less seriously. The accident occurred while a company of the Thirty-fifth Regiment of Infantry was practicing on a field and marched over an eighteen-centimeter shrapnel shell.

DELAY PROTESTED IN NAVAL OIL HEARINGS

WASHINGTON, June 30. (AP)—Senator Walsh, Democrat, Montana, protested in the Senate today against delay in prosecuting the Washington cases growing out of the naval oil leases. The Montana Senator, who was prosecutor in the Senate inquiry into the leases, said two bills had been passed by the Senate designed to facilitate the cases, but neither had been passed by the House.

Cleans Automobile Upholstery

Carbona removes Grease and Oil Spots from Automobile Upholstery. Going over the entire surface makes the upholstery clean and like new. Leaves no after-odor.

For Safety's Sake—demand

CARBONA

UNBURNABLE

Cleaning Fluid

REMOVES GREASE SPOTS

Without Injury to Fabric or Color

Guaranteed not to contain Benzine, Naphtha or Gasoline, and to be Non-Combustible and Non-Inflammable.

20c 30c 60c & $1. Size Bottles at all Drug Stores

Fund to Save Forests Here Gets Approval

WASHINGTON, June 30. (Exclusive)—The $100,000 appropriation for the protection of Southern California national forests, obtained by Congressman Free in the second deficiency bill, received the approval of the Senate Appropriations Committee today.

The deficiency bill will be passed by the Senate tomorrow or Friday.

STRICKEN SHIP TOWED INTO PORT BY CUTTER

NORFOLK (Va.) June 30. (AP)—With her port bow stove in and several feet of water in her hold, the American steamer Penobscot, which was in collision with the steamer Thomas P. Beal, off Cape Charles this morning, arrived at Newport News tonight in tow of the Coast Guard cutter Mascoutin. The crews of the disabled ship and the Mascoutin kept the vessel afloat by working constantly at the pumps. The Beal, which was not seriously damaged, proceeded up Chesapeake Bay, for Baltimore. The Beal is loaded with general cargo and the Penobscot carries coal, the latter bound from Newport News for Boston.

Hibernian Sesqui-Centennial Celebration

Monday, July 5th

Rose Hill Park

(formerly Schutzen Park)

Athletic Events—Dancing Contests, Dancing, Patriotic addresses by prominent speakers. Pleasant and Cool. Lots of shade. Bring the Family and the Lunch Basket and help celebrate the ONE HUNDRED AND FIFTIETH Anniversary of the Independence of America. Huntington Drive to Mayberry Road, turn left.

What Every Husband Knows

"A woman will wear a golf outfit when she can't play and a bathing suit when she can't swim," observes the Vermillion Times, "but when she puts on a wedding dress she means business."—[Capper's Weekly.

TAKE A SHIP—
For the Joy of the Trip!

SAIL AT LOW SUMMER FARES

on the Super-Express LINERS

YALE and HARVARD

TO SAN FRANCISCO, including meals and berth. 16-day limit round-trip fare . . . $22.50

TUESDAYS, THURSDAYS, FRIDAYS and SUNDAYS—
leaving Los Angeles Harbor at 4 p. m.

DE LUXE—Handsomely appointed Rochester Suites and De Luxe Staterooms with twin beds and private baths are available at slight additional expense.

TO SAN DIEGO, including one meal each way. 16-day limit round trip fare $6.00

WEDNESDAYS, THURSDAYS, SATURDAYS and SUNDAYS—
leaving Los Angeles Harbor at 3 p. m.

WEEK-END AT SAN DIEGO—10 glorious hours in the salt-tang'd air on a luxurious liner. Leave Los Angeles Harbor 3 P. M. Saturday, arriving San Diego 8 P. M. Leave San Diego again 9 A. M. Sunday and return to Los Angeles Harbor Sunday 2 P. M. Round trip fare including meal each way . . . $6.00

(Rooms and breakfast at hotel in San Diego can be secured from $3.00 up.)

Boat train leaves P. E. Depot, Los Angeles 1 hour before each sailing.

Los Angeles—Hawaii
S.S. CITY OF LOS ANGELES
Sails Saturday, July 17th

Los Angeles Steamship Co.
517 S. Spring St. Tel. VA 2421
6723 Hollywood Boulevard
GLadstone 9995

ARROWSMITH
by Sinclair Lewis

THE ISLE OF ST. HUBERT lies in the Southern West Indies; it boast a population of 186,000. It is an island of sugar cane and fevers, with people sleepy from thin blood—and the dread hand of bubonic plague has closed in upon it.

DR. MARTIN ARROWSMITH, staff member of the McGurk Institute of Biology, a purely scientific research laboratory financed by Rufus McGurk, capitalist, in New York, is sent as the head of an institute commission to the Isle of St. Hubert, which is beleaguered by bubonic plague. Martin is the discoverer of what is believed to be a cure for that disease. He is married, has a robust curiosity, is hederified by an erratic temperament and idolizes Dr. Max Gottlieb, director of McGurk. He has promised Dr. Gottlieb to deal with the problem upon a strict scientific rather than a broad humanitarian basis.

LEORA TOZER ARROWSMITH, Martin's wife, is a honey-haired princess delightfully bizarre in dress and speech and manners. She is one of the most charming types in modern fiction; she goes to St. Hubert as secretary of the commission.

DR. GUSTAF SONDELIUS, a member of the plague commission, is a soldier of science as well known as a leader of men as he is as a scientist. Plagues are no new thing to him.

DR. GUSTAF SONDELIUS is a soldier of science who is famed not only as a physician but as a leader of men. He has a wide experience with plagues—and rats—and is to accompany Martin on the expedition.

PEARL ROBBINS is the Diana-like secretary of the Institute.

DR. R. H. INCHCAPE JONES is surgeon-general of the Island. He is pompous, fretful and decidedly inefficient.

COL. SIR ROBERT FAIRLAMB is His Excellency the Governor of St. Hubert. An excellent fellow, but an execrable governor.

DR. OLIVER MARCHAND, negro physician of St. Hubert's and whose knowledge would put many a white to shame.

DR. STOKES is medical officer of St. Swithin's Parish; a good man.

THE HON. CECIL ERIC GEORGE TWYFORD owns 10,000 acres of sugar cane land in St. Swithin's Parish.

DR. MAX GOTTLIEB, director of the McGurk Institute, is one of the world's wonder workers in science.

With such of the natives as had strength enough and sense enough, Sondelius's troops made a ring about the burning village, shouting insanely as they clubbed the fleeing rats and ground squirrels.

In the flare of devastation, Sondelius was a fiend, smashing the bewildered rats with a club, shooting at them as they fled, and singing to himself all the while the obscene chantey of Bill the Sailor.

But at dawn he was nursing the sick in the bright new canvas village, showing mammies how to use their camp-stoves, and in a benevolent way discussing methods of poisoning ground squirrels in their burrows.

Sondelius returned to Blackwater, but Martin remained in the tent village for two days, giving them the phage, making notes, directing the amateur nurses. He returned to Blackwater one mid-afternoon and sought the office of the Surgeon-General, or what had been the office of the Surgeon-General till Sondelius had come and taken it away from him.

Sondelius was there, at Inchcape Jones's desk, but for once he was not busy. He was sunk in his chair, his eyes bloodshot.

"Yey! We had a fine time with the rats at Carib, eh? How is my new tent village?" he chuckled, but his voice was weak, and as he rose he staggered.

"What is it? What is it?"

"I tink—It's got me. Some flea got me. Yes," in a shaky but extremely interested manner, "I was yoost thinking I will go and quarantine myself. I have fever all right, and adenitis.

"My strength—Huh! Iam almost sixty but the way I can lift weights that no sailor can touch—And I could fight five rounds! Oh, my God, Martin, I am so weak! Not scared! No!"

But for Martin's arms he would have collapsed.

He refused to return to Penrith Lodge and Leora's nursing. "I who have isolated so many—it is my turn," he said.

Martin and Inchcape Jones found Sondelius a meager clean cottage—the family had died there, all of them, but it had been fumigated. They procured a nurse and Martin himself attended the sick man, trying to remember that once he had been a doctor, who understood icebags and consolation. One thing was not to be had—mosquito netting—and only of this did Sondelius complain.

Martin bent over him, agonized to see how burning was his skin, how swollen his face and his tongue, how weak his voice as he babbled:

"Gottlieb is right about these jests of God. Yey! His best one is the tropics. God planned them so beautiful, flowers and sea and mountains. He made the fruit to grow so well that man need not work—and then He laughed, and stuck in volcanos and snakes and damp heat and early senility and the plague and malaria. But the nastiest trick He ever played on man was inventing the flea."

His bloated lips widened, from his throat oozed a feeble croaking, and Martin realized that he was trying to laugh.

He became delirious, but between spasms he muttered, with infinite pain, tears in his eyes at his own weakness:

"I want you to see how an agnostic can die!

"I am not afraid, but yoost once more I would like to see Stockholm, and Fifth avenue on the day the first snow falls, and Holy Week at Sevilla. And one good last drunk! I am very peaceful, Slim. It hurts some, but life was a good game. And—I am a pious agnostic. Oh, Martin, give my people the phage! Save all of them—God, I did not think they could hurt me so!"

His heart had failed. He was still on his low cot.

* * *

Martin had an unhappy pride that, with all his love for Gustaf Sondelius, he could still keep his head, still resist Inchcape Jones's demand that he give the phage to every one, still do what he had been sent to do.

"I'm not a sentimentalist; I'm a scientist!" he boasted.

They snarled at him in the streets now; small boys called him names and threw stones. They had heard that he was wilfully withholding their salvation. The citizens came in committees to beg him to heal their children, and he was so shaken that he had ever to keep before him the vision of Gottlieb.

The panic was increasing. They who had at first kept cool could not endure the strain of wakening at night to see upon their windows the glow of the pile of logs on Admiral Knob, the emergency crematory where Gustaf Sondelius and his curly gray mop had been shoveled into the fire along with a crippled negro boy and a Hindu beggar.

Sir Robert Fairlamb was a blundering hero, exasperating the sick while he tried to nurse them; Stokes remained the Rock of Ages—he had only three hours' sleep a night, but he never failed to take his accustomed fifteen minutes of exercise when he awoke; and Leora was easy in Penrith Lodge, helping Martin prepare phage.

It was the Surgeon General who went to pieces.

Robbed of his dependence on the despised Sondelius, sunk again in a mad planlessness, Inchcape Jones shrieked when he thought he was speaking low, and the cigarette which was ever in his thin hand shook so that the smoke quivered up in trembling spirals.

Making his tour, he came at night on a sloop by which a dozen Red Legs were escaping to Barbados, and suddenly he was among them, bribing them to take him along.

As the sloop stood out from Blackwater Harbor he stretched his arms toward his sisters and the peace of the Surrey Hills, but as the few frightened lights of the town were lost, he realized that he was a coward and came up out of his madness, with his lean head high.

He demanded that they turn the sloop and take him back. They refused, howling at him, and locked him in the cabin. They were becalmed; it was two days before they reached Barbados, and by then the world would know that he had deserted.

Altogether expressionless, Inchcape Jones tramped from the sloop to a waterfront hotel in Barbados, and stood for a long time in a slatternly room smelling of slop-pails. He would never see his sisters and the cool hills. With the revolver which he had carried to drive terrified patients back into the isolation wards, with the revolver which he had carried at Arras, he killed himself.

* * *

Thus Martin came to his experiment. Stokes was appointed Surgeon General, vice Inchcape Jones, and he made an illegal assignment of Martin to St. Swithin's Parish, as medical officer with complete power. This, and the concurrence of Cecil Twyford, made his experiment possible.

He was invited to stay at Twyford's. His only trouble was the guarding of Leora. He did not know what he would encounter in St. Swithin's, while Penrith Lodge was as safe as any place on the island. When Leora insisted that, during his experiment, the cold thing which had stilled the laughter of Sondelius might come to him and he might need her, he tried to satisfy her by promising that if there was a place for her in St. Swithin's, he would send for her.

Naturally, he was lying.

"Hard enough to see Gustaf go. By thunder she's not going to run risks!" he vowed.

He left her, protected by the maids and the soldier butler, with Dr. Oliver Marchand to look in when he could.

The next installment of this most absorbing novel—written by the author of "Main Street" and "Babbitt", will appear in tomorrow's Times. Watch for it.

[Copyright, 1926, by the Readers' Syndicate]

The triumph of beauty over commercialism—

THE ability to preserve its natural beauty of surroundings, in spite of growth and expansion, gives any city or community world-prominence. For this reason Riverside Drive, New York, is famous—so is St. Francis Wood, San Francisco—so is Montecito, Santa Barbara—and so is Palos Verdes, all because it has made artistic development a thing of greater importance than mere commercial growth.

The protective restrictions set up for Palos Verdes, and enforced by a community art jury, govern building, landscaping and basic improvements and assure, forever, the continuance of that natural beauty of location and environment which is the chief attraction of the Palos Verdes estates.

Compare Palos Verdes with any other Seaside Community—the evidence is conclusive.

New Coast Highway Opens
On Sunday, July 4th, the new Scenic Highway will be open—connecting Redondo with San Pedro—through Palos Verdes Estates and Portuguese Bend. *Make this trip over the holiday!*

Palos Verdes Estates

Four and one half miles of Califonia's finest shore line

GENERAL SALES OFFICES: LANE MORTGAGE BUILDING, EIGHTH AND SPRING STREETS, *LOS ANGELES*
JAY LAWYER, *General Manager* Phone VAndike 2481

HOLLYWOOD—E. Adamson, 215-A Taft Building. *Phone GLadstone 8183*
LONG BEACH—L. H. Webber, 249 East Ocean Boulevard. *Phone 626-239*
PALOS VERDES—Jos. E. Calloway, Office, Malaga Cove. *Phone Redondo 2013*
"La Venta," *Redondo 6832.* Riding Academy, *Redondo 6971*

PALOS VERDES GOLF CLUB HOUSE—*Redondo 6983*
PASADENA—Hugh R. Thexton, 938 E. Colorado St. *Wakefield 1083*
SAN PEDRO—A. M. Ferguson, 497 Seventh Street. *Phone 1012-W*

Ta. 7-1
Mail This Coupon Today
PALOS VERDES ESTATES
545 Lane Mortgage Bldg.,
Los Angeles.
Send me without obligation your beautifully illustrated booklet and full information regarding Palos Verdes.
Name .....
Address .....

EYES TESTED
YOUR EYES EXAMINED GLASSES COMPLETE $2.90

¶ An *examination* of your eyes, a *pair* of spherical *glasses*, in a *frame*, *complete* for $2.90. One week only.

¶ *Gold* or *shell frames*, *toric*, cylindrical, *fancy shapes* and *double vision glasses* correspondingly *low*.

¶ Your eyes are *Worth More* than *all you can spend* on them. Don't go *Moping Around* half blind with *Eye Strain*, *Headaches*, *Temple Pains*, *etc.* *Quit* making *excuse* that *You Couldn't See*. Take *Care* of *your eyes*. They are a *great Earning Power*. If you had *Correctly fitted Glasses* perhaps you *Would See Things Differently*.

¶ After all, The *Best Judges* of your *Glasses* are *Your Own Eyes*.

¶ Have an *Oculist's Examination*—*insist upon it*. Correct vision *increases eyes earning power*. Give *your eyes the best of cars*. They are *worth* it.

¶ I *try* to be *reasonable* in *my* charges. No "drops" used. Some of your neighbors are wearing glasses I fitted.

C. N. HOPKINS, M. D.
REFRACTING OCULIST
Suite 201-203-205 LAUGHLIN BLDG.
615 So. Broadway Hours 9 to 4

Man Postpones His Funeral

"I am 66 years old and for past two years have been suffering so badly from stomach and liver troubles, bloating and colic attacks that I did not expect to live more than a few months and was arranging my affairs and even my funeral. Three doses of Mayr's Wonderful Remedy have entirely cured me." It is a simple, harmless preparation that removes the catarrhal mucus from the intestinal tract and allays the inflammation which causes practically all stomach, liver and intestinal ailments, including appendicitis. One dose will convince or money refunded. At all druggists.—[Advertisement.

PILES

Eliminated successfully, painlessly without surgery or anaesthetic by the New Ambulant Method. The relief is permanent, guaranteed or no cost to you. Intolerable itching, Prolapses, Fistulae, Ulcers and other rectal diseases also find successful relief under this treatment. Send for Free Booklet

Pacific Coast Proctological Clinic
H. F. Hammon, M.D. and E. C. Hanley, M.D.
Suite 1204 Law's State Bldg., Los Angeles

NOTICIAS MUNDIALES DE ULTIMA HORA

Atendiendo a la importancia que tiene el estudio del español en los Estados Unidos, particularmente en esta gran metrópoli tan inmediata a territorio hispanoamericano, diariamente aparece en "The Times" esta sección española con algunas interesantes noticias de ultima hora. Tres veces por semana se insertará una lección práctica elemental de castellano, y los lunes encontrará el lector dos lecciones para estudiantes adelantados.

A cuantos deseen aumentar sus conocimientos de español les conviene leer esta columna todos los días.

NOTAS TELEGRAFICAS

Italia Añade una Hora a la Jornada de Trabajo

ROMA, Junio 30.—En un nuevo decreto del gobierno fascista, que hace poco prohibió las huelgas, se da permiso para prolongar por una hora la jornada de trabajo de los obreros.

Dicho decreto forma parte de una serie de disposiciones encaminadas a fortalecer la libra y a contrarrestar la balanza mercantil desfavorable del año próximo pasado.

No se permitirá la apertura de nuevos cafés, hoteles o salones de baile. Se ha restringido el número de casas por construir. El número de páginas de los periódicos queda limitado a seis, y se prohiben los suplementos especiales.

El gabinete ha autorizado la constitución de un fondo de 2,000,000 de liras para primas a los autores, los que, de esa manera, sentirán emulación.

Según dice el órgano semioficial, "Popolo Romano," el gobierno tiene pensado dictar medidas restrictivas aún más severas que las que privaron cuando la guerra mundial. Manifiesta el citado periódico que en venideros decretos va a quedar prohibida la venta de refrescos, te, café, bebidas alcohólicas y alimento de cualquier clase, pasadas las 10 de la noche.

Hasta la expedición de café durante el día va a estar gravada de una contribución directa de 300 liras sobre cada filtro de café en los cafés, cantinas y restaurantes.

Los periódicos de hoy dicen de estos decretos, dados a luz sin que el público se sospechara absolutamente nada, que es otro de los golpes del primer ministro Mussolini, característicos por venir de sorpresa y producirse en el momento oportuno.

Contestando a las objeciones al aumento de una hora en la jornada obrera normal, dice el "Popolo di Roma" que es preferible apelar a este método para impedir una posible crisis económica, con la subsecuente grave escasez de trabajo, y no dejarse ir sin objeto a la deriva.

Agrega el periódico que el aumento de las horas de trabajo es la respuesta del Fascismo al dilema de "ceder bajo la presión de la fuerte posición económica de las naciones extranjeras, viviendo miserablemente al día y a la orilla de un precipicio, o unificar nuestras propias energías, imponiéndonos privaciones para romper las cadenas que nos están sofocando y amenazan destruir nuestro renacimiento."

Don Alfonso Va de Visita a Londres

PARIS, Junio 30.—El Rey Alfonso y la Reina Victoria, de España, han salido hoy de aquí rumbo a Londres, vía Calais, en tren especial, después de nutridos agasajos en esta, los que culminaron en una comida de gran ceremonia, efectuada anoche en la embajada española, en honor del Presidente Doumergue y del primer ministro Briand.

Contra lo que se esperaba los comunistas y algunas otras personas, parece que el Rey Alfonso no vino expresamente a París con el fin de pedir que sea entregado Abd-el-Krim a España, pues las últimas noticias procedentes de la conferencia franco-española indican que se llevará a cabo la intención original de los franceses, de extrañar al jefe cautivo en Madagascar o en alguna otra colonia africana de Francia.

NOTAS LOCALES

Se Aprueba la Construcción de un Puente Sobre el Parque de Westlake

La Comisión de Parques dió ayer su consentimiento, con ciertas reservas, para la construcción de un puente sobre el parque de Westlake, destinado al tránsito de vehículos y de peatones, y que sirva de tramo de unión, a fin de que el bulevar de Wilshire no se interrumpa entre Alvarado y Parkview.

Andaba tras ese consentimiento el comité de caminos reales de la Comisión de Tráfico de Los Angeles, y el abogado de la ciudad dictaminó que la Comisión de Parques estaba facultada para otorgar el permiso, sujetándolo a la aprobación del Ayuntamiento, dada por ordenanza municipal.

En la resolución, unánimemente aprobada ayer por la Comisión de Parques, se hacía constar que, en proyectos de esta naturaleza, debía consultarse la opinión del pueblo. Agregábase en la resolución que es cosa entendida que van a allegarse fondos para la construcción del mencionado puente, mediante una emisión de bonos, que será sometida al voto del pueblo.

La referida comisión consiente en la construcción, siempre que puedan arbitrarse los fondos necesarios en la forma dicha. La emisión de bonos figurará en la cédula de votación bajo número separado, y no formando parte de otro proyecto. También se hace depender la aprobación de la proyectada apertura y ensanche del bulevar de Wilshire, el que ha de tener 100 pies de ancho entre Alvarado y Flower, y noventa entre Flower y Grand avenue.

La construcción del puente se juzga ventajosa, porque, de ese modo, no tendrá que desviarse el tráfico del bulevar de Wilshire, por falta de un tramo de unión.

Charlas Infantiles para Chiquillos de Escuela

Número 203

Cuando su papá trató de tomar la revancha y sepultarlo a él, no pudo resistirlo (When his father tried to take his revenge and bury him, the child could not stand it). Así que se halló con hierba sobre los ojos, dióse a gritar, y concluyó por llorar con verdadero sentimiento (When he found himself with hay upon his eyes, he burst into cries, and ended by weaping with genuine grief), cayéndole por las mejillas unas lágrimas, que su padre se apresuró a beber con besos apasionados (moistening his cheeks with tears, which his father made haste to drink with passionate kisses). Sí, en aquel momento, a Fresnedo le atacó uno de esos accesos de ternura, que solían ser en él frecuentes (Yes, at that moment, Fresnedo was seized by one of those fits of tenderness, which were frequent in him). Jesús era su familia, todo su amor, la única ilusión de su vida (Jesus was his family, all his love, the only hope in his life).

ANGELENOS HONORED BY B'NAI B'RITH BODY

SEATTLE, June 30. (AP)—Maurice L. Rabheid, San Francisco, was elected Grand President of the District No. 4, Independent Order of B'nai B'rith, here yesterday. Other officers named were Z. Swett, Portland, Or., first vice-president; Rabbi Edgar M. Magnin, Los Angeles, second vice-president; Joseph L. Goldsmith, Los Angeles, grand treasurer, and Richard E. Gustadt, executive secretary. A resolution was passed supporting indorsement by the national order of the Hillel Foundation for raising $2,000,000 for use in American universities. Long Beach, Cal., was chosen for the convention next year.

TURKISH DICATOR TO CURB WOMEN'S TALK

CONSTANTINOPLE, June 30. (AP)—Mustapha Kemal Pasha, the Turkish dictator, has let it be known that he will not tolerate unlicensed criticism of his religious and dress reforms by women. He has given orders that all women who indulge publicly in such critigism shall be arrested, a special squad of police women has been created for the purpose of making such arrests. Under the new order a group of Moslem women in Constantinople have been fined $10 each because they declared the Ghazi's condemnation of the wearing of the veil by Turkish women and his approval of the shortening of skirts not only offended good taste, but were in contravention of the tenets of the sacred Koran. The women were threatened with imprisonment for a second offense.

BANKER'S SON ADMITS SALE OF COCAINE

NEW ORLEANS, June 30. (AP)—Howard Darland, said to be the son of a San Diego banker, charged with violating the anti-narcotic law, pleaded in United States court here today that he sold two grains of cocaine in order that he might get money with which to buy morphine. He was sentenced to serve a year and a day in the Federal penitentiary at Atlanta.

FRANK ALBERS, MILLER OF SAN FRANCISCO, DIES

SAN FRANCISCO, June 30. (AP)—Frank Albers, vice-president and part owner of the Alberta Milling Company, died suddenly at his home here today. Albers was born in Germany fifty-two years ago. In association with other members of his family he built up one of the biggest milling concerns on the Coast.

QUEEN VICTORIA LYDIA E. PINKHAM

Two Famous Women Born the Same Year

In the year 1819, two babies were born whose lives were destined to have a far reaching influence. One was born in a stern castle of Old England, the other in a humble farmhouse in New England.

Queen Victoria through her wisdom and kindliness during the long and prosperous reign has become enthroned in the hearts of the British people. Lydia E. Pinkham through the merit of her Vegetable Compound has made her name a household word in thousands of American homes.

Mrs. Adolph Bratke of 4316 South 13th St., South Omaha, Nebr., was in a run-down condition for four years before she tried the Compound. "I began to take Lydia E. Pinkham's Vegetable Compound," she writes, "and I have felt my health steadily improving." Mrs. Bratke continued to take the Compound for a year and a half and at the end of that time found herself in excellent health. "I am feeling fine now and do all my work myself," she wrote recently. "I am the mother of six and manage an eight-room house without help."

LOW COST HIGH DENTISTRY THAT'S THE E.R. PARKER SYSTEM

PAINLESS EXTRACTIONS
FREE EXAMINATION
PLATES THAT SATISFY
35 Years' Experience
OUR GUARANTEE
Painless Parker Dentist
using the
E. R. Parker System
Los Angeles: 350 South Broadway
104½ W. Seventh and 432 S. Main
Also at Long Beach and San Pedro

Drivurself
San Diego to Vancouver
Rent a Fine Car
Los Angeles—813 W. 5th St.
Telephone MUtual 4131

at 9 tonight take KLOK-LAX for constipation

OW COST
HIGH
ENTISTRY
THAT'S THE
PARKER SYSTEM
NLESS EXTRACTIONS
E EXAMINATION
TES THAT SATISFY
5 Years' Experience
OUR GUARANTEE
Painless Parker Dentist
USING THE
R. Parker System
Angeles: 950 South Broadway
W. Seventh and 432 S. Main
et Long Beach and San Pedro

rivurself
m Diego to Vancouver
nt a Fine Car
s Angeles—813 W. 5th St.
Telephone MUtual 4131

MINERS' APPEAL CAUSES STORM

Denial of Aid Needs Hit by Women's Committee

Children's Society Reports Declared Misleading

Survey to Obtain Accurate Details Proposed

LONDON, June 30. (AP)—The government's coal mines bill making an eight-hour day for miners permissible passed the committee stage of the House of Commons tonight. The third reading has been fixed for tomorrow.

LONDON, June 30. (AP)—Criticism of a recent appeal made in the United States asking assistance for the women and children in the British coal-mining district, has stirred national interest regarding conditions in the strike-ridden areas.

The report of the National Society for the Prevention of Cruelty to Children stating that want and privation are not prevalent in the mining areas and that there is no reason for asking American assistance, has stirred protests from the women's committee for the relief of miners' families.

A statement issued by the women's committee, of which Ellen Wilkinson is chairman, says that the national society's report is erroneous. "The attack in certain Tory papers upon an appeal issued in America and indorsed by British churchmen has now been supported by a misleading series of reports from the inspectors of the National Society for the Prevention of Cruelty to Children," the statement says.

INVESTIGATION PROPOSED

The Wilkinson committee declares that it is not true that sufficient relief work is being carried on. It has proposed to the London Times that representatives of that newspaper and agents of the national society visit any coal-mining district in the country in order to obtain accurate reports of existing conditions.

Dr. F. W. Norwood, pastor of the City Temple, one of the indorsers of the appeal made in the United States, gave the ofllowing statement on the affair to the Associated Press:

"I am not immediately responsible for every phase of the appeal sent to America. Several of them I would have modified had opportunity been given me. I have had the clearest evidence that great numbers of women and children are suffering terribly. I regard them as essentially innocent.

"Whatever the rights and wrongs of this question, they ought to be protected. . . . The fact is that districts vary. There is a more charitable attitude in some than in others. It is a perversion of patriotism to resent help by a prosperous, neighboring and friendly country.

"There are some who want this dispute ended by the distress of women and children. I wanted something better than that and therefore supported the appeal for American help. The actual language of my supporting telegram was 'men may err, but women and children must not suffer.'"

The bishop of Manchester, another indorser of the appeal, said: "There is still real want on a considerable scale, but no harrowing distress."

ASKS SAN DIEGO ABOUT SNOW

SAN DIEGO, June 30. (AP)—City Clerk Wright yesterday received a novel inquiry. It came from the office of the New York State Bureau of Municipal Information and asked what disposition is made of snow which falls in San Diego's streets. New York, it seems, wants to frame a model ordinance and wants to know if other cities remove the snow at city expense or make the property owners or street car companies do the removing. City Clerk Wright has lived here many years and has never seen any snow in the city's streets. So, as much as he'd like to help New York in this instance, he can't do it.

TRADE TODAY
and enjoy a
FREE VACATION

Many motorists believe they can save money by using their old car on vacation and trading in the fall.

In this they are mistaken.

Come in today and let us value your car. There is a way you can enjoy a free vacation this year.

Reo Motor Car Co.
OF CALIFORNIA
1200 S. Hope St.
TRinity 7421
8916 Hollywood Blvd. HEmpstead 1178

EX-ACTRESS HALTS SUIT IN SEPARATION

NEW YORK, June 30. (Exclusive) Supreme Court Justice Mullan signed an order today discontinuing a suit for separation recently brought by Muriel Meyer against David L. Meyer, wealthy rubber manufacturer of this city. She is known on the stage and in motion pictures as Muriel Spring. The suit was filed after Meyer had brought replevin proceedings to recover some furniture in his home. When the furniture was called for she refused to part with it, saying she was Meyer's common-law wife. He then brought the replevin proceedings and she filed suit for separation, asking $5000 a year alimony. The order discontinuing the suit was signed at her request.

BAKERY DECREE HIT

Senator La Follette Calls for Reopening of Trust Suit

WASHINGTON, June 30.—Charging a "gross fraud" had been perpetrated upon the Federal Court at Baltimore in the Continental Baking Corporation case, Senator La Follette, Republican of Wisconsin, today called upon Federal Judge Soper to order its reopening and to insist that the "Attorney-General of the United States and the bread trust lawyers explain their actions."

The Wisconsin Senator referred to the entry of a consent decree in the suit against the corporation, asserting a dissenting report of Federal Trade Commissioners Nugent and Thompson had "revealed for the first time the extraordinary conditions under which the entry of the consent decree" was procured.

SEATTLE EAGLES PLAN "HOME COMING WEEK"

SEATTLE (Wash.) June 30. (Exclusive)—Extensive preparations are being made by Seattle Aerie No. 1 of Eagles for "Home Coming Week," when the twenty-eighth annual convention will take place in this city, August 9 to 14, next, inclusive. Plans for entertaining more than 50,000 guests are well under way and many added attractions have been obtained for the entertainment of the visitors. Prizes totaling more than $12,000 have been offered for drill teams, bands, ritualistic contests to be open to the public.

TEACHERS VOTE AS UNIT ON BILL

Curtis-Reed Measure Gets Assurance of Support

Calls for Education Seat in President's Cabinet

Lone Objector Has Change of Mind Before Ballot

PHILADELPHIA, June 30. (AP)—One thousand school teachers today voted unanimously as a unit to support the Curtis-Reed bill providing for the creation of a department of education and the seating of education's representative in the President's Cabinet. The teachers form the representative assembly of the National Education Association, in convention here, with 72,000 educators in attendance.

There was a lone objector to the bill, George Wanamaker of South Carolina, who said he considered the measure an unwarranted and unnecessary surrender of State rights. Other South Carolina delegates favored the bill, and Wanamaker later voted with them.

MEASURE EXPLAINED

In explaining the bill, Prof. George D. Strayer, of Teachers College, Columbia University, said the government already was engaged in many activities intended to improve and develop the American system of public schools. He urged consolidation of these activities in a single department under the leadership of one who would sit at the Cabinet table.

Among other features in many papers read at various departmental meetings today were the following:

Condemnation of competition as a force to drive pupils to study.

An appeal for the building of world peace through the new generation now in the schools.

Criticism of educators who advocate repeal of the prohibition amendment.

Objection to compulsory military training in high schools. Citizens' military training camps, which are voluntary, were held to be not objectionable.

Increased effort in the campaign throughout the United States to bring about curriculum revision "because many of the accepted school and university subjects should be discarded."

SYSTEM'S WEAK SPOT

Teacher turnover is one of the weakest spots in the American educational system, said a report on tenure of office submitted by Dr. Frederick M. Hunter, Oakland, Cal.

"In many sections of the country teaching is a procession rather than a profession," the report declared.

"Very different from the 'hire-and-fire' system existing in the United States is the protection afforded teachers in foreign countries." A transient teacher contributes less to a community than one who stays long enough to appreciate community needs and builds his life into the life of the community. There is no question that there is an inestimable loss in school efficiency each year due to the teacher turnover."

ATTACK ON CANADIAN RULE LOST

Liberal Move for Vote of Nonconfidence Defeated in House by 108 to 101

OTTAWA (Ont.) June 30. (AP)—On a government majority of seven the House of Commons tonight defeated a Liberal nonconfidence amendment moved by W. L. Mackenzie King, opposition leader and late Premier. Mr. King's amendment was on a motion for consideration of the government appropriations bill and declared:

"That the fiscal policy of this government as enunciated by the present Prime Minister (Mr. Meighen,) when leader of His Majesty's opposition, would prove detrimental to the country's continued prosperity and prejudicial to national unity."

The amendment was defeated, 108 to 101.

As in previous divisions, the Progressives split, eleven voting with the Liberals and nine with the Conservatives.

WEDDING PREVENTED

Marriage License to Filipino and White Woman Denied

SACRAMENTO, June 30. (AP)—With a marriage license almost in their hands Marino Pill, 43 years of age, a laborer of Walnut Grove, and Emma Lettie Brown, 35, of Stockton, were thwarted today in their plan to wed when the law stepped in.

Pill's intended bride is a white woman, having been born in Wisconsin, but he is a native Filipino. It was on this ground that County Clerk Hall refused to issue the license. The clerk dug into his files and produced a copy of an opinion given by the Attorney-General to the District Attorney of San Diego county in which Filipinos were classed as Mongolians.

NINE MEN LYNCHED

Six Negroes, Two Whites and Indian Killed by Mobs in Six Months

TUSKEGEE (Ala.) June 30. (AP)—Nine persons were lynched during the first six months of 1926, records at Tuskegee Institute revealed today. This was an increase of four over the number of persons who died through mob violence in the same months of 1925, although a marked decrease over the same period of the three previous years.

Six of the persons lynched were negroes, two white and one Indian, and three of them were charged with murder, one with burglary and one with wounding an officer of the law. The others faced various charges involving insults to women.

The States in which the lynchings occurred were Arkansas, one; Florida, three; Kentucky, one; Mississippi, two; New Mexico, one, and Texas one.

WOMAN DROPS FROM SIGHT

OXNARD, June 30.—Local police are today investigating the strange disappearance of Mrs. Bertha Halterman, well-known Ocean View woman, who dropped from sight last night, leaving a small son in a motion-picture theater. An all-night search failed to reveal any trace of the woman.

Your car needs Attention!

SATISFIED CUSTOMERS DO NOT COME BACK ALONE. THEY BRING THEIR FRIENDS!

Julian service station operators are selected men, chosen because they have demonstrated their efficiency and their courtesy.

The next time you drive your car, turn it into a Julian station or the station of an independent dealer handling LIGHTNING gasoline and RAINBOW motor oils.

Let the operator drain you car's crankcase and fill it with fresh, RAINBOW oil. Let him check water and air and clean the glasswork for you. HE WANTS TO SERVE YOU.

Then fill the old tank with LIGHTNING! It is the best, highest-test gasoline, PLUS SPECIAL, EXCLUSIVE QUALITIES THAT PUT IT AWAY OUT AHEAD IN THE RACE! More power, elimination of carbon troubles, instant starting—test LIGHTNING! And now selling for the price of ordinary gasoline.

Julian Petroleum Corporation
S. C. LEWIS, President
Service stations and independent dealers cover Los Angeles and Southern California

Open This Saturday! Closed Monday!

The Broadway Department Store
Broadway—Fourth and Hill. Arthur Letts, Jr., President

Today and Continuing Friday and Saturday!

Now! *Anticipating Vacation Needs and Independence Day*
Beach Trips
We Have Grouped
9,990 Bathing Suits
for Men---Women---Children
A Sale!

150 Tots' All-Wool Swimming Suits $1.69 each
2 to 6-year Sizes

A whole summer-full of fun just ahead! Tots will want bright, new suits for the Fourth!

—These are splendid little models vividly colored—and specially priced at $1.69 Thursday.

Other Wool Models up to $2.50.

—*The Broadway—Children's Wear—Fourth Floor*

9000 Women's All-Wool Bathing $2.79 Suits $3.49
Sizes from 32 to 48
Jersey Weave Rib-Stitch

My!—how good it feels to plunge in the surf these warm summer days—how thoroughly relaxing as you lounge on the sand between dips—BUT—how much more enjoyable when clad in a smart bathing suit of assured style and becomingness.

Thursday!—and continuing through Friday and Saturday—we have grouped 9000 wonderful bathing suits for women, and at two interestingly low prices.

Neat-fitting, dependable suits in navy, black, purple, orange, blue, green, cardinal and heather. Plain or with stripes—and remember—every suit is all wool. $2.79 and $3.49.

—*The Broadway—Bathing Suits—Third Floor*

—and for men 840 Wool Suits
—in two splendid groups
$2.85 $3.85
Jersey Weave Rib-stitched

Perfect Wool Bathing Suits and Woven From First Quality Wool Yarns.

In both groups are regular and speed models—in colors as navy, royal, brown and black and in combinations of colors in various stripe effects.

The warm days are here and you will need one of these suits for that dip in the surf.

—*The Broadway—Men's Furnishings—Aisle 8*

Needed Beach Accessories

The Third Floor section is replete with the necessary articles to make an effective ensemble.

Women's White Beach Pants $1.75

Of staunch material, roomy, and well made. Side lacings. Very smart with the colored bathing suits. $1.75.

Bathing Capes $2.95
Of Terry cloth in attractive stripes. Thoroughly practical, and priced specially at $2.95.

Bathing Shoes 79c
Of staunch rubber, and in the most desirable colorings. 79c.

Bathing Caps
Choose from a host of colorings, and in ever so many smart styles. 15c to 50c.

Bathing Bags
Novel styles, and a good bag will be appreciated. Various shapes and colors. Priced 50c to $2.95.

—*The Broadway—Bathing Suits—Third Floor*

CHUCKLES from LIFE

[Copyright Life Pub. Co.]

"Ye can't git on this elevator with that bundle."
"Bundle! This here's me lunch!"

The Only Way

Barr: "I want my name to go ringing down the corridors of time."

Carr: "You'll have to hire a bellboy to page you."

• • •

Judge: "Well, Eph, your wife's acceded to your wishes and got a divorce. Are you satisfied now?"

"Satisfied! Don' I git no allimony?"

• • •

"Well," said the disgusted bellboy, as he looked at the nickel tip, "he's not bluffing—he's a real millionaire, all right."

• • •

He: "Do you know all the stars by name?"

She: "No, only by reputation."

THE GUMPS

The Volley Was Fired at Sunrise

By Sidney Smith

GASOLINE ALLEY

The Only Bachelor Left

By King

The World at Its Worst—Dressed Up

By Gluyas Williams

(Copyright, 1926, by The Bell Syndicate, Inc.)

ELLA CINDERS

Another Explanation

By Bill Conselman and Charlie Plumb

WINNIE WINKLE, THE BREADWINNER

Oh, Mr. Schwartz!

By Branner

REG'LAR FELLERS

Copyright, 1926, by the Bell Syndicate, Inc. Trade Mark Reg. U. S. Pat. Off.

The Painless Dentist Gives Jimmie a Pain

By Gene Byrnes

(Copyright, 1926, by The Bell Syndicate, Inc.)

MOON MULLINS—

No Genius Need Apply

By Willard

HAROLD TEEN

Fame at Last

By Carl Ed

TREND OF B CLEARINC

Gain of Nine Per Ce Over Month of

June Total Exceeded Figures of Ma

Total Continues We Mark Set in 19

Exceeded only by Ma year, banw clearings for J ported yesterday by the Clearinghouse, ran well other months and easily the total for the correspon of last year. Clearings for $766,592,039.26, an increa cent over the same month Compared to the preced of May, the June clearings er by 9 per cent, showin transition from the sprin summer months was a without the usual decline activity, as measured by ings. The total for May $41,000,000 less than the ported in April.

In the first five months clearings totaled $4,410,335 is comparable to $3,877,995, corresponding period of increase is 13 per cent. again the improvement conditions this year over half of 1925.

Consecutively, bank cle the last sixteen months h ed clearings for the co month of the previous trend clearly indicates th of the demand for foods a istence of a rising volume ng power in Southern Cal the hinterland. As the of this region Los Ang through their daily trans flect the condition of the ritory extending outward city.

At the rate clearings a there is a strong probabili record for 1926 will be sur year. Total clearings in $7,945,493,930.70, an incre per cent over 1924, the pr ord year. Unless unforese stances intervene the $8 mark should be easily p year.

Comparative figures fo six months of 1926 and

	1925.	1926.
January	$737,206,314	$
February	664,586,619	
March	884,866,851	
April	729,343,304	
May	884,474,657	
June	764,593,639	

California F Cattle Mo Outside

With strengthened ecte and steady demand for beef by out-of-State bu ments continue to roll States. Twenty-four cars o were moved in the last few Central California, part Washington buyers and p ern markets, according from the California Cattle sociation.

California markets have ened somewhat during the but they have not st enough to keep the good from moving to other Sta of the abundance of less fi tle placed on the market orderly way, the report sta

Indicated Opportuniti In Leading Oils

Call for Suggestio

Howard G. Ruth C

Investment Secur

Oils— Special Reports Now Ready

Standard of Ca Union Union Associat Pan-Western United

Stock Departme

Banks, Huntle

A. M. Cliff

Investment Couns and Financial An

Serves as an advis Bond or Stock Inve

"No Securities to

Booklet describing S mailed upon req

Stock Exchange Building

By Sidney Smith

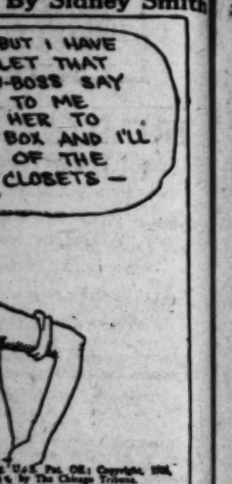

By King

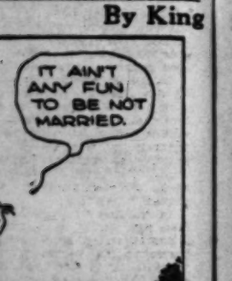

Charlie Plumb

By Branner

By Willard

By Carl Ed

FINANCIAL

TREND OF BANK CLEARINGS UP

Gain of Nine Per Cent Shown Over Month of May

June Total Exceeded Only by Figures of March

Total Continues Well Above Mark Set in 1925

Exceeded only by March of this year, banw clearings for June, as reported yesterday by the Los Angeles Clearinghouse, ran well above all other months and easily surpassed the total for the corresponding month of last year. Clearings for June were $764,592,029.36, an increase of 10 per cent over the same month of 1925.

Compared to the preceding month of May, the June clearings were higher by 9 per cent, showing that the transition from the spring into the summer months was accomplished without the usual decline in business activity, as measured by bank clearings. The total for May was about $41,000,000 less than the amount reported in April.

In the first five months of the year clearings totaled $4,410,335,864, which is comparable to $3,877,995,837 for the corresponding period of 1925. The increase is 13 per cent, illustrating again the improvement in business conditions this year over the first half of 1925.

Consecutively, bank clearings in the last sixteen months have exceeded clearings for the corresponding month of the previous year. The trend clearly indicates the strength of the demand for foods and the existence of a rising volume of purchasing power in Southern California and the hinterland. As the focal point of this region Los Angeles banks, through their daily transactions, reflect the condition of the entire territory extending outward from the city.

At the rate clearings are running there is a strong probability that the record for 1925 will be surpassed this year. Total clearings in 1925 were $7,945,493,930.70, an increase of 10.4 per cent over 1924, the previous record year. Unless unforeseen circumstances intervene the $8,000,000,000 mark should be easily passed this year.

Comparative figures for the first six months of 1926 and 1925 follow:

	1926.	1925.	Pct. Inc.
January	$737,396,314	$668,139,280	11.8
February	644,588,910	592,416,689	13.7
March	804,886,651	672,148,774	19.8
April	729,343,304	644,167,926	14.9
May	696,679,657	633,966,984	10.2
June	764,592,029	675,229,016	13.0

California Fat Cattle Moving Outside State

With strengthened eastern markets and steady demand for California beef by out-of-State buyers, shipments continue to roll to other States. Twenty-four cars of fat steers were moved in the last few days from Central California, part going to Washington buyers and part to eastern markets, according to reports from the California Cattlemen's Association.

California markets have strengthened somewhat during the last week, but they have not strengthened enough to keep the good fat steers from moving to other States because of the abundance of less finished cattle placed on the market in an unorderly way, the report states.

Indicated Opportunities in Leading Oils

Call for Suggestions

Howard G. Rath Company

Established 1910

INVESTMENT SECURITIES

Members L. A. Stock Exchange

512 Pacific Mutual Bldg. Los Angeles

Telephone TRinity 0448

Oils—
Special Reports Now Ready

Standard of Cal.
Union
Union Associates
Pan-Western
United

Stock Department

Banks, Huntley & Co.

Members Los Angeles Stock Exchange

1212 STOCK EXCHANGE BLDG

Phone MEtropolitan 4300

A. M. Clifford

Investment Counselor and Financial Analyst

Serves as an adviser upon Bond or Stock Investments.

"No Securities to Sell"

Booklet describing Service mailed upon request

Stock Exchange Building Los Angeles

FINANCIAL INDEX

The following index will be found convenient for quickly locating information in this issue of The Times:

	Page
Bank clearings	16
Bond quotations	14
Business News	11
Building permits	12
Citrus fruits	17
Cotton	12
Coffee	17
Eggs, poultry (butter and eggs)	16
Flaxseed	17
Foreign exchange (money)	18
Grains	16
Live Stock	15
Metals	15
Naval stores	17
Oil Field News	16
Produce, Los Angeles	17
Sugar	12
Wall Street Paragraphs	12
STOCKS—	
Boston	14
Chicago	13
Los Angeles	14
New York Stock Exchange	13
New York Curb	13
New York Times averages	12
Salt Lake	17
San Francisco	14
Standard Oils	14

Fisk Rubber to Pay Dividend Long Overdue

NEW YORK, June 30. (AP)—Directors of Fisk Rubber Company today resumed dividends on the second preferred stock at the quarterly rate of $1.75 a share, payable September 1 to stock of record August 15. The regular quarterly dividends of $1.75 a share on the first preferred and first preferred convertible stocks also were authorized. No dividends have been paid on the second preferred since June, 1921.

Arrears, it was announced, were expected to be reduced 35 per cent by the end of the fiscal year, October 31. All back dividends on the first preferred have been liquidated.

Under the plan for payments of back dividends, holders of 181,000 of the 185,000 shares of first preferred stock have accepted the payment of $1 in cash and $25 a share in first preferred convertible. The company has ordered a cash payment of $26 a share payable August 2 to holders of record, July 15, on the remainder not deposited under the plan. Liquidation also was ordered of back dividends on 150 shares of management stock amounting to $5200, payable August 2.

The Clearinghouse

News of Spring Street

Under order of the Railroad Commission the Southern Pacific and the Pacific Electric have been directed to refund to the Union Oil Company of California reparation in the sum of $240.80 for unreasonable rates collected on eleven carloads of gasoline shipped from Searby to Maltha during the period extending from July 5, 1924, to September 24, 1924.

Banker is Visitor

Warner Edmonds, vice-president of the People's State Bank of Chula Vista, was a visitor at the National City Bank yesterday. Mr. Edmonds reports conditions are favorable in his district and that the water supply is assured. The city reservoir, he said, has a supply for two and one-half years.

Mellon Banker Here

E. M. Foster, assistant cashier of the Mellon National Bank of Pittsburgh, accompanied by his wife and son, is stopping at the Rosslyn on a few days' pleasure trip.

Dividends Ordered

Semiannual dividends have been declared by the directors of the United Mortgage and Loan Corporation, Associated Mortgage Securities Company and Commonwealth Home Builders, all of which are under the management of Metzler & Co.

BELGIUM PLANS TO DROP RAIL POLICY

BRUSSELS (Belgium) June 30. (AP) A plan to transfer the Belgian State Railways to a company controlled by the State has been unanimously approved by the Cabinet and will be introduced in the Chamber of Deputies next week. The measure is to permit the issuing of bonds on government account, secured by the railways. Parliament is expected to approve the bill before the summer recess, enabling the government to market 2,000,000,000 francs in bonds, as against the capitalization of the railways of 11,000,000,000.

FINANCE CORPORATION ANNOUNCES DIVIDEND

The Commercial Building and Finance Corporation of Hollywood held its regular meeting yesterday when the semiannual dividend of 7 per cent was declared on preferred stock. The corporation was organized about a year ago with offices at 6763 Hollywood Boulevard. C. E. Toberman is president; C. E. Boag, vice-president, and E. D. Dietz, secretary and treasurer. The directorate also includes Parker V. Foster and J. W. Toberman. The corporation is capitalized at $1,000,000.

MARINE DEAL EXPLAINED

Smith Pledges Personal Stock; Street Rumor Says Cash Price $1.65; Same Offer for All

BY EARLE E. CROWE

From D. M. Smith, president of the Marine Corporation, the exact nature of the proposed combination of the Julian Petroleum Corporation and the Marine company was learned yesterday. As he explained the agreement reached between himself and S. C. Lewis, president of the Julian company, the transaction does not involve the stock placed in the Marine voting trust, but is purely a deal for the stock personally owned by Mr. Smith. The Marine president, however, is confident that the terms accepted by him will meet with the approval of the stockholders, and that the deal will go forward to completion.

Lyman R. McFie and J. R. McKinnie, the other two trustees of the Marine voting trust, controlling 2,071,088 shares out of the total capitalization of 3,780,000 shares, were not parties to the agreement. They have the same opportunity, nevertheless, as other stockholders to accept any of the alternative propositions named in the agreement signed by the presidents of the two companies.

PRICES REPORTED

What the stock market is concerned over, however, is the price that Marine stock will bring under the various propositions that will be submitted to the Marine stockholders. The most reliable supposition on the street was that the cash price will be $1.65 a share for those who elect to sell their stock outright to the purchasing syndicate. The second proposition, involving part cash and part stock in the new company, will carry a cash offer for Marine of $1.85 a share for the proportion sold outright. Under the third proposition, the Marine stockholders electing to exchange all of their stock into the new company will receive the equivalent of $2 a share in new stock, it is understood.

Another point still officially undisclosed is the exact status of the Associated Oil Company in the deal. It was announced by Mr. Lewis that the Marine owned by the Associated will be carried forward into the new company, which is understood to mean that the Associated holdings will be exchanged outright for the new stock in the California and Eastern Oil Corporation. One rumor suggests that the Associated is actually behind the Julian end of the negotiations and has supplied the money for the purchasing syndicate.

Still, it is difficult to reconcile this conjecture with the statement that an eastern company will be brought into the deal. The Associated Oil Company is more anxious to expand on the Pacific Coast than on the Atlantic.

Although he declined yesterday to divulge the prices specified in his agreement, which will be announced in a few days by Mr. Lewis, the main points of the transaction were outlined by Mr. Smith along this line:

DEAL OUTLINED

"As an individual," he said, "I have received an offer from S. C. Lewis, president of the Julian Petroleum Corporation, to purchase my stock in the Marine Corporation. Mr. Lewis has advised me that he represents a syndicate that is forming a new corporation to be known as the California and Eastern Oil Corporation, and that this syndicate desires to acquire all stock of Marine Corporation in connection with its project of merging Marine Corporation and Julian Petroleum Corporation.

"By the offer made me, the purchase price is to be paid at my election (a) in cash, or (b) in cash and partly in stock of the California and Eastern Oil Corporation, or (c) altogether in stock of the last mentioned company.

"The offer above referred to has been accepted upon the express condition that within thirty days from June 29, 1926, an identical offer shall be made to every stockholder of Marine Corporation, including holders of Marine Corporation voting trust certificates. This offer to the stockholders is to be made by some banking or other institution acceptable to me. My Marine Corporation stock is to be delivered and paid for after the offer has been made to each stockholder and at a time when each stockholder has been given the opportunity of disposing of his stock on the same terms as those offered me.

"To assure me that his offer is a bona fide one, and that he is prepared to fulfill its terms and the condition imposed by me with reference to a further and like offer to all stockholders of the Marine Corporation, Mr. Lewis has deposited with me a substantial sum in cash."

HEAVY GAIN IN RAIL OPERATING INCOME

NEW YORK, June 30. (AP)—Aggregate net operating income of seventy-six railroads for May, amounting to $79,716,273, was an increase of $12,330,039, or 18.2 per cent over the total for the same number of roads in May last year. Gross revenues were $24,656,016, larger. On this basis, net for all carriers, would approximate $88,700,000, against actual net of $75,776,173, a year ago, representing the month's proportion of an annual return of 5.64 per cent on the rate-making valuation of $21,278,000,000 at the end of 1925 compared with 5 per cent in May, 1925, on valuation of $20,500,000,000, and 5.29 per cent in April this year.

Stock Called In

NEW YORK, June 30. (AP)—All outstanding preferred stock of Edmunds & Jones Corporation has been called for redemption at $120 a share, in line with plans for the merger with the C. M. Hall Lamp Company, details of which are being worked out. A special meeting of stockholders will be called shortly to act on the merger.

BUSINESS PHILOSOPHY

BY WILLIAM FEATHER

UNDER modern conditions the test of a business man is his ability to project his personality throughout his organization.

As I go about and visit chain cigar stores, chain candy stores and chain restaurants, I marvel at the power of the men at the head of these enterprises who are able to organize their businesses so perfectly that in such matters as cleanliness, order, quality and salesmanship, one store is an exact counterpart of another, even though they may be a thousand miles apart.

This organization genius, this ability to project a personality so that it is expressed through a thousand people, is rare and, therefore, high-priced.

It is the chief reason why management tends to concentrate into few hands.

BANK GAINS SHARPLY IN RESOURCES

Increase of $20,000,000 Since April 12 Shown by Giannini System

Resources of the Bank of Italy increased approximately $20,000,000 over the last bank call as of April 12, to a total of more than $430,000,000 on the last day of June, it was reported yesterday in the semiannual statement released through the Southern California headquarters of the bank. The announcement also said that when the statements of other large banks in the country are published, there is a possibility that the Bank of Italy will advance from sixth to fifth place in point of resources.

Compared with a year ago, the semiannual statement shows a gain of $60,000,000 in resources, or a monthly increase of about $5,000,000. Capitalization has increased from $17,500,000 a year ago to $20,000,000, and surplus from $6,000,000 to $10,000,000. The combined capital, surplus and undivided profits of the Bank of Italy and the Stockholders' Auxiliary Corporation have increased from $30,000,000 a year ago to $47,000,000 as of the end of June. The Stockholders' Auxiliary Corporation is owned share for share by the Bank of Italy.

Depositors of the Bank of Italy numbered 611,688 at the end of the semiannual period.

London Daily Radio

BY ARTHUR W. KIDDY

[Copyright, 1926, by New York Evening Post, Inc.]

LONDON, June 30. (By Wireless)—The markets were fairly cheerful here today, although active business was limited to the diamond shares and Rhodesian copper mines. Gilt-edge securities were firm again.

Some quarters are hoping for a reduction in the Bank of England rate tomorrow, but this view gains limited support. Nevertheless, strength in sterling exchange is notable, despite poor coal imports.

Germany continues to purchase potash bonds. Mexicans were about a point higher on remittances for the debt service.

British railway stocks were idle, but the Argentines were firmer on the official maize crop figures and expectations of good earning reports.

The governor of the Hudson Bay Company foreshadows a possible further capital issue of the balance of 500,000 shares next year for expansion purposes. Some attention is paid to the governor's cautious references to oil developments in Canada.

TITLE MEN CONVENE AT LAKE ARROWHEAD

One hundred and fifty California Land and Title Association men will convene at Lake Arrowhead Lodge in the San Bernardina Mountains today. The first formal business session of the three-day convention will be opened at two o'clock by President Glasscock. Issues of interest will come before the convention President Glasscock announces, but the three-day convention will be mostly given over to sport. Officers of the association who will attend the convention are President Glasscock of San Bernardino; Benjamin J. Henley, San Francisco; Morgan E. La Rue, Sacramento; E. M. McCardle, Madera; Frank P. Doherty, Los Angeles; John F. Keogh, Los Angeles; J. R. Ford, San Bernardino; Senator Thompson, Los Angeles and Harvey Gardner, Santa Ana.

TABER BILL TO SENATE

Measure Hitting Canada Milk Passed by House

WASHINGTON, June 30. (Exclusive)—After a two-hour debate the House today passed the Taber bill providing for an embargo on the importation of Canadian milk and cream which has not passed the sanitation and health tests required by the United States Department of Agriculture. The bill now goes to the Senate. It is asserted that passage of the measure will aid the dairymen of the Middle West by creating a larger market for their products. Representative Taber, Republican, New York, said the bill will protect the health of American citizens and prevent unjust discrimination against American dairy farmers.

INSURED MORTGAGE OFFERING ON SALE

Charles B. Hopper, president of the Mortgage Insurance Corporation, yesterday announced the thirteenth offering of insured mortgage securities, amounting to $500,000 for this issue. "Our last public announcement of an offering was made at the time of the twelfth issue was ready for marketing," said Mr. Hopper. "The tenth and eleventh issues were not announced generally, due to the fact that early reservations by banks and sorbed the $500,000 issues each time."

JOURNALIST NONAGENERIAN

BERLIN, June 30. (AP)—Germany's oldest journalist, Karl Busch, editor and publisher of the Wattenscheider Zeitung, has just celebrated his ninetieth birthday anniversary, coinciding with his seventy years jubilee as a newspaper man. He founded his newspapers in 1868.

TRADE AT PORT HOLDS UP PACE

Marine Exchange Reports on Year's Traffic

Total Tonnage During Period 21,157,846 Tons

Valuation at $805,469,463 is 12 Per Cent Gain

Traffic through Los Angeles Harbor continues at a record-breaking pace, it was revealed yesterday in the report for the fiscal year compiled by the marine exchange of the Chamber of Commerce. Total commerce for the twelve months ended June 30 represented a tonnage of 21,157,846, having a value of $805,469,463, an increase over the previous fiscal year of 6 per cent in tonnage and 12 per cent in value.

The report was compiled by Ernest N. Varnado, head of the marine exchange, and it is the first time in the history of port traffic that the data have been released for publication on the morning following the close of the fiscal year. Mr. Varnado was not able to compare the Los Angeles figures with those from other ports, but it is believed that the Los Angeles Harbor has again annexed second-place honors among American ports in the value of total commerce.

In reflection of the demand on the Atlantic Coast and in foreign ports for California crude oil and gasoline products, the bulk petroleum shipments from Los Angeles Harbor increased 1,961,512 barrels over the preceding fiscal year. The total was 105,458,155 barrels, of which crude and fuel-oil cargoes formed the large majority. While crude-oil shipments declined about 10,000,000 barrels, fuel oil and gasoline both registered substantial increases. Gasoline cargoes totaled 16,802,003 barrels and fuel oil, 33,733,039 barrels.

Dwindling building activities accounted for the slight decline in the volume of the lumber movement into Los Angeles Harbor. Receipts totaled 1,892,320,000 board feet, a decline from the twelve months ended June 30, 1925, of 37,677,000 board feet. The lumber was carried by 1190 boats, compared to 1130 boats for the corresponding period.

Activity in the port, as measured by the number of arrivals and the net tonnage, showed a material increase for the fiscal year just ended. Arrivals totaled 6410 with a net tonnage of 17,462,787, compared to 5901 and 15,689,494 net tonnage in the previous fiscal year.

Production of Steel Exceeds Old High Mark

NEW YORK, June 30. (AP)—"A new record in steel production was made in the half-year just ended," Iron Age says. With June estimated, the total is close to 24,950,000 tons, or nearly 1,000,000 tons in excess of the best previous record of a like period which was made in 1923. July opens with the prospect of mill operations in the next sixty days at a rate substantially above the July-August average of the past three years.

"That 1926 may exceed the remarkable steel output of 1925 is now no longer considered highly improbable, though commonly so regarded at the beginning of the present year."

UNION LABOR PLANS LIFE RISK COMPANY

FINANCING REPORTED AS NEARLY COMPLETE; DATE OF LAUNCHING SOON

Financing of organized labor's latest business enterprise, The Union Labor Life Insurance Company, is nearly completed and the date of opening its doors for the writing of business is almost at hand, Matthew Woll, president of the company and vice-president of the American Federation of Labor, announced in an article in the July issue of the Miller Builder-Economist, published by G. L. Miller & Co.

Approved by the American Federation of Labor, and by both the late President Samuel Gompers and President William Green, the Union Labor Life Insurance Company has been chartered under laws of Maryland with an authorized capital and surplus of $300,000, upward. The par value of the stock is $50 a share. The company proposes to carry both group and individual insurance for trade unions, the members of trade unions, the wage-earners, their families and dependents.

FIRST NATIONAL FILM EARNINGS INCREASE

NEW YORK, June 30. (AP)—First National Pictures reports net profits of $362,004, for the quarter ended April 3, equal to $14.48 a share on the 8 per cent participating first preferred stock, against $798,182, or $31.92 a share in the quarter ended March 28, 1925.

BOOST ESTIMATE ON RAIL LINE PROFITS

NEW YORK, June 30. (AP)—Revision of the official estimate of earnings on the common stock of the Chicago, Rock Island and Pacific, for 1926, based on progress of grain crops in the road's territory, has changed the figure from $5.60 a share, estimated early in the spring, to $6.74 a share.

MARKET FLASHES

NEW YORK, June 30. (AP)—Stocks strong; United States Steel touches new high record at 144.

Bonds irregular; German issues at new high.

Foreign exchanges easy; French francs lower.

Cotton lower; bearish crop report.

Sugar steady; trade buying.

Coffee declined; easier Brazilian cables.

CHICAGO, June 30. (AP)—Wheat higher; dry weather Northwest.

Corn lower; expectation large deliveries.

Cattle strong and active.

Hogs higher.

FINANCIAL EYES ON FRANCE

Briand-Caillaux Plans for Debt Settlement and Franc Stabilization Center of Interest Here

BY PAUL WILLARD GARRETT

[Copyright, 1926, by New York Evening Post, Inc.]

NEW YORK, June 30.—As Aristide Briand and Joseph Caillaux present in greater detail their plans for debt settlement and the stabilization of the franc the whole world will stand silently by to await the outcome of their efforts. All wires from overseas indicate that the time is not far distant when France will set her financial house in order. These signs greatly cheer Wall street and investors in this country.

That the franc might somehow be restored to parity is an illusion under which too many French people have lived for a long time. More and more that hope has been given up and now the discussion turns not upon whether or not parity may be restored, but at what level a new gold par should be fixed. What are some of the considerations that must control in any determination of a possible new gold par for the French franc?

No American wants to interfere with the French government in the problem now before it, but Benjamin M. Anderson, economist for the Chase National Bank, has some interesting comments on what the French people will consider in setting a new par for the franc.

FOUR VITAL FACTORS

Four different factors that bear vitally on the matter are: (1) The ratio of the gold reserves to the notes of the Bank of France; (2) the relation of the French prices in paper money to the level in gold prices in the world outside; (3) current and recent exchange rates, and (4) the relation of the public debt to the total national wealth of France.

With the franc at par, the public debt would become an unbearable burden for France, amounting, as it would, to substantially more in gold francs than the total wealth of the country. Dr. Anderson reckons that "if the debt is to bear a ratio of 25 per cent to the national wealth, the franc must be placed at 3 cents. If the debt is to bear a ratio of 50 per cent to the national wealth, the franc must be placed at 1½ cents. If it is felt that France could carry a debt ratio of 29 per cent to the national wealth, then the franc should be placed at 4 cents."

MAY PLAN FOR RISING PRICES

The downward course of the franc has forced commodity prices upward, but to date commodities have not risen nearly so far as the exchange has fallen. In all probability any new par for the French franc would be set in the expectation that a further rise in prices might follow, since such a step might avoid internal disturbances in business.

As Dr. Anderson says: "It is desirable that stabilization should be followed by a further moderate rise in French prices, increasing the revenues of the government without a corresponding increase in expenditures, giving a confident tone to business and the financial markets, making it easier for the government to dismiss superfluous public servants in accomplishing further budgetary economies and making it easier to carry or fund the floating debt."

PROTESTS WILL BE HEARD

The ordinance of intention for the improvement of Temple street from Hoover street to Beverly Boulevard has been adopted by the City Council. Protests will be heard on August 2.

Opening of New Branch Bank on Schedule Today

Formal opening of the new Washington-Vermont agency of the Commercial National Trust and Savings Bank will be held today, it was announced yesterday by L. M. MacDonald, senior executive vice-president. A reception to visitors and friends will be held in the afternoon and evening, beginning from 9 a.m. and lasting until 10 p.m.

This district has become the headquarters for the motion-picture industry, especially the film exchanges. Joseph Schenck will be chairman of the advisory board of the branch and A. M. Bowles, general manager of West Coast Theaters, and other leading business men of the district will be affiliated with him on the board. Other motion-picture executives associated with the Commercial National are Cecil B. De Mille, who is a vice-president, and Samuel Goldwyn, who is affiliated with the Hollywood agency of the bank.

Robert B. Price, who has been with the Bank of America at the head office, will be the active manager of the new branch.

Montecito Bond Offering Going on Sale Today

Through the bond department of the Bank of Italy, $400,000 of Montecito County Water District, Santa Barbara county, 5 per cent serial bonds, maturing from 1931 to 1965, will be offered today at prices to yield 4.90 per cent. The bonds are exempt from California personal property taxes and from Federal income taxes.

As the direct general obligation of the water district, the bonds are payable, both principal and interest, from an unlimited ad valorem tax levied against all taxable real and personal property in the district. The actual value of the district is estimated at $28,000,000, against which there is a total bonded debt, including the new issue, of $1,350,000. Population of the district is about 3000.

Proceeds from the sale of the bonds will be used to meet the cost of the East Montecito distributing system, and to develop additional storage reservoirs.

STOCKS RENEW UPWARD SWING

Steel Common Soars to New High in History

General Motors Moves Up to Near High of 1925

Improved Industrial Outlook Impetus to Trading

NEW YORK, June 30. (AP)—With United States Steel common soaring to the highest price on record at 144, the stock market was whirled upward at a faster pace today. Broadening public participation reflected growing confidence in the industrial outlook, which was supported by exceptionally favorable reports from the steel trade and other basic industries. Total sales aggregated 1,881,200 shares.

Although the speculative spotlight was focused principally on the premier steel issue, its place at the head of the procession was contested by other pivotal stocks, such as General Motors, which attracted attention by its rise to new high ground for the year at 149¼, within a fraction of its 1925 record of 149¾. Meanwhile, investment funds flowed steadily into high-grade railroad shares, the average price of which reached the highest point in several years.

RUMORS AID RISE

Accompanying the upward flight of steel common were varied rumors of an impending capital split-up or a distribution of the corporation's huge surplus. All of these lacked confirmation, although the one most generally credited forecast an exchange of two new shares for each one now outstanding, with a new dividend basis equal to $6 or $10, compared with the present $7 rate. A more solid basis for the buying of the steel shares, including Bloss-Sheffield and Bethlehem, was the announcement that production in the first half of the year had broken all records and promised to repeat the performance in the next six months.

Encouraged by the impressive strength of the market leaders, pools made their usual bids for public support and found their favorites aided in some cases by urgent short covering. United States Cast Iron Pipe rallied 6 points to a new high on the current recovery above 204, and United Cigar Stores preferred jumped 6¾ to a new high at 125.

Numerous gains of 1 to 4 points included American Can, Consolidated Gas, Consolidated Cigar, Dupont, Tobacco Products, Artloom, the Commercial Solvents issues, Devoe & Raynolds, Remington Typewriter and Sterling Products.

WILLYS FORGES AHEAD

Willys-Overland vied with General Motors as the speculative favorite of the motor group, buying of large blocks following reports of a big demand for its new low-priced models. The day's turnover of about 180,000 shares exceeded that of United States Steel and of General Motors. The stock was pushed up 2¾ points to 31¾, while gains of 1 to 2 points were recorded by Chrysler, Mack

(Continued on Page 15, Column 1)

HDC

Suggestions for Mid-Year Funds

MUNICIPAL AND DISTRICT

	Rate	Maturity	Approx. Yield %
Federal Land Bank	4¼	1956 (opt'l 36)	4.125
Alameda County Hospital	5	1937-43	4.20
City & County San Francisco Water	5	1945-50	4.30
City of Pasadena General Obligation	4¾	1945-55	4.30
Los Angeles School District	5	1940-50	4.40
Nevada Irrigation District	5½	1950	5.30
Merced Irrigation District	6	1956	5.60
LaMesa, Lmn. Grv. & Spng. Val. Dist.	6	1947-62	6.70
UTILITY			
Pacific Gas & Elec. Gen. & Refdg.	5	1942	5.00
L. A. Pacific Co. 1st Refdg. (grtd.)	4	1950	5.10
L. A. Gas & Elect. Gen. & Refdg. Mtg.	5½	1949	5.25
Nev. Calif. Elect. Corp. 1st Trust Mtg.	5	1956	5.30
Pacific Electric Railway 1st Mtg.	5	1942	5.40
Southern Calif. Edison Refdg. Mtg.	6	1943	5.50
Southern Counties Gas 1st & Refdg.	6	1945	5.85
Los Angeles Railway 1st & Refdg.	5	1940	6.55
CORPORATION			
Goodyear Tire & Rubber Co. of Calif.	5½	1931	5.85
Brownstein Louis Co. 1st Mtg. (FEE)	6½	1944	6.40
Belvedere Water Company 1st Mtg.	6½	1944	6.45
Fine Arts Bldg. Co. 1st Mtg. Leasehold	6½	1940	6.50
Sun Realty Co. 1st Mtg. Leasehold (Roosevelt Bldg. Addition)	6½	1945	6.50
Pickwick Stages System Eqpmnt. Trust	7	1927-31	7.00
PREFERRED STOCK			
Southern California Edison	6		6.00
Tide Water Associated Oil Co.	6		6.15
Pacific Finance Corporation	6		6.50
San Joaquin Light & Power Prior Pfd.	7		6.67
Coast Valleys Gas & Electric Co.	7		6.95
Associated Gas & Electric	$6.50		7.00
Pig'n Whistle Corp. Participating	$1.20		7.50

Bonds Offered Subject to Prior Sale and Change in Price

Send for Descriptive Circulars

HUNTER, DULIN & CO.

GOVERNMENT, MUNICIPAL AND CORPORATION BONDS

NINTH FLOOR, 629 SOUTH SPRING STREET PHONE MAIN 8801

SAN FRANCISCO SAN DIEGO LOS ANGELES PASADENA HOLLYWOOD

Private Wire Service to 42 Markets

Lloyd & Castler
1st Mtg. 6½'s

Glendora Ind.
Water 1st 6's

General Furniture
Coll. Tr. 6½'s

Fred R. Feitshans
1st 7's

STEVENS PAGE & STERLING
610 VAN NUYS BLDG.

TAX EXEMPT SECURITIES
YIELDING ATTRACTIVE RATES
District Bond Company
SUITE 901
TITLE INSURANCE BLDG.
TELEPHONE
METROPOLITAN
0024

FOR JULY INVESTMENT

OUR July offering list contains a wide range of carefully selected bonds and preferred stocks yielding 4.60% to 7.22%, especially adapted for the sound and profitable investment of your July funds. Send for a copy. No obligation.

MILLER, VOSBURG & CO.
Municipal and Corporation Bonds
607 Hellman Bank Bldg.
Los Angeles
Phone TRinity 6039

James M. Welch & Co.
Stocks & Bonds
202 Financial Center Bldg.
MEtropolitan 3102

WALL STREET PARAGRAPHS

Prices Move Forward as Buying Demand Gains Momentum

[Copyright, 1926, by New York Evening Post, Inc.]

NEW YORK, June 30. (Exclusive)—Sustained strength and increasing activity were the chief characteristics of the stock market today. Tremendous demand was maintained for Steel at new record high levels, close to 143, and for General Motors at the best prices reached so far this year. The remarkable demonstrations in these leaders stimulated greater interest in the market as a whole and was accompanied by a revival of pool operations in many of the specialities. Strong demand for the investment rails and the drop in the call money rate shortly after midday kept speculative interest at a high pitch throughout the afternoon.

Sentiment toward the Steels was helped considerably by the comment of the weekly trade journals which spoke of the new record production figures set up in the first six months. Further sensational activity in Willys-Overland contested with General Motors for leadership of the motors division. The forward movement was accelerated by the urgent covering of bewildered shorts and such profit-taking as developed was absorbed without difficulty. Best prices again were reached in late dealings and in the majority of instances final prices were around the best of the day.

Steel Close to 143

Except for a short interval in the late morning when realizing was in evidence on a fairly heavy scale, enormous demand was maintained for Steel common. The new high shortly after the opening induced some profit-taking sufficient in volume to keep the issue slightly under the best until midday. With the appearance of the weekly reviews, however, which told of a new production record in the first six months and of new bookings in June running ahead of May, demand for the stock was revived and it soared to levels substantially above the earlier top. There is some evidence that the recent hardening of prices for heavier products has induced greater specification against orders on the books and has tended to quicken new buying. These optimistic findings served to accentuate the bullish feeling toward the stock and gave rise to talk of a possible large extra cash dividend at next month's meeting.

General Motors and Overland

In the motors Willys-Overland vied with General Motors for leadership of the group. Sensational activity characterized dealings in the former with transactions reaching enormous proportions. Demand was credited to strong interests, who are confident that the company is headed for a year of unprecedented profits, with such expectations being based largely on the belief that its recently introduced product will prove the source of large revenues. The immensity of dealings in the issues may be judged from the fact that a block of 12,000 shares changed hands in a single transaction prior to midday. Business in General Motors likewise was on a large scale with the stock reaching new high ground for the year in the early afternoon standing only a fraction under the record top of last year.

Specialties More Prominent

Sustained demand for the leading industrials and rails, together with the drop in the call-money rate, encouraged a resumption of constructive activities by many of the pools that had withdrawn from active participation recently. Reappearance of bids for many of the specialties and consequent strength in that quarter of the list reflected the return of many cliques. Aggressive buying brought sharp gains in such stocks as American Can, Fleischmann, Continental Can, Consolidated Cigar, Art Loom and Sterling Products, all of which were up 1 to over 3 points. More interest was shown in some of the food shares like Postum Cereal and California Packing, both of which were strong. Amerada Corporation, which had been run up sharply in recent trading, was forced to absorb considerable realizing on the theory that the good news was out, with the inauguration of dividends yesterday.

Pan American Features Oils

Except in the case of the Pan-American Petroleum issues, both of which recovered the amount of the dividends deducted, the oils as a group developed little that was interesting. Heavy buying of Pan-American B was based on the current prosperous condition of the company and its bright future. Other oils were neglected, moving within a narrow range around the previous day's closing levels. Crude production statistics of the American Petroleum Institute covering the week ended the 26th inst. showed an upturn in daily output of 9550 barrels over the previous week. This small gain was not regarded seriously, however, in view of the fact that consumption is at new records, while current output is running approximately 153,000 barrels a day under the rate of the same period a year ago.

Relaxation in Call Money

The drop in the call-money rate to 4½ per cent on fresh loans after renewals had been fixed at 5 per cent, came rather unexpectedly and was received as an indication that preparations for the heavy money turnover tomorrow had been pretty well completed. It had been the opinion widely held that the period of temporarily high money rates might extend over the week-end. Call of loans this morning was relatively light, however, and it was pointed out that brokers' loan figures show that collateral borrowings have been only moderately expanded since the turn in the market. Such loans are still some $600,000,000 under the peak of the year, and have shown an upturn of only about $120,000,000 from the low point reached about six weeks ago.

GUIDING INSURANCE BUYERS

BY GRIFFIN M. LOVELACE
Professor of Insurance, New York University

This is one of a series of articles appearing in The Times three times a week, dealing with all phases of insurance. The next article will appear on Saturday.

XLV

Residence Burglary Insurance—Articles Within the House

The drafting of an insurance policy is not a simple matter. In general, there are three considerations which the underwriters must keep in mind: (1) To furnish, as nearly as possible, complete coverage for the risk involved, (2) to protect the company against unfair or illegal claims, (3) to avoid conditions so liberal that they may be against public policy.

To illustrate these three points:

(1.) A life insurance company endeavors to provide insurance payable as nearly as possible whenever the insured dies, however his death may occur.

(2.) The company must avoid insuring for a beneficiary who would be better off if the policyholder died than he, or she, would be if the insured lived; otherwise, there might be more murders than there are.

(3.) Although the companies desire to free the beneficiary, if possible, from the risk of a contested life insurance claim, the contract contains a provision that it shall be incontestable only after the expiration of one or two years, for it would be against public policy to open the door to fraud in the procurement of insurance by making policies incontestable from date of issue.

UNIVERSAL PRINCIPLE

The same underwriting principles hold good in other kinds of insurance. For example, the weekly total disability income in an accident is expected not to exceed 80 per cent of the insured's average weekly earnings; otherwise, he might consider it as profitable to feign total disability as it would be to work.

A burglary policy may provide indemnity for all damage of every kind caused by a successful, or unsuccessful, attempt at burglary except damage from a fire caused by the intruders, for it is assumed that property will be covered by fire insurance, and, if the insured could collect for loss by fire under both his fire policy and his burglary policy, he might be too strongly tempted to stage a burglary and fire, and profit, if possible, from a double benefit.

Residence burglary policies do not state simply that any and every loss resulting from a burglary committed in your residence will be compensated, up to the limit of the amount of the policy, but specify various coverages relating to different items.

The residence burglary policy before me covers against burglary in the premises of your residence only. But not every part of your premises is included in every item of burglary protection. The company would pay you for the loss of a solid silver tray stolen from your dining-room, but if you had entertained guests on your open porch and the tray was left overnight on a porch table there would be no liability.

The company first agrees to indemnify the insured for any articles included in four classifications (which will be described) lost by "burglary, theft or larceny from within the house, building, apartment or rooms occupied by the insured" as a residence (unless otherwise stated.)

CLASSIFICATIONS LISTED

Porches, garages, stables, barns and other buildings are excluded from the protection accorded to the articles named in the four classifications, but there are other provisions covering outbuildings.

The four classifications referred to are:

(1.) Watches, necklaces, gems, precious and semiprecious stones, jewelry, articles of gold, platinum and sterling silver; furs and articles made entirely or principally of fur.

(2.) Money, securities and stamp and coin collections to an amount not exceeding $50; and on wearing apparel, laces, rugs, tapestries, pictures, paintings, plated ware, and all other household goods and personal property common in residences generally, including professional instruments, electric light, plumbing, gas and water fixtures.

(3.) Certain articles of particular value separately and specifically described and insured for specified amounts.

(4.) Wines, liquors and other alcoholic beverages acquired by the assured prior to July 1, 1919, and lawfully owned by him at the time of the loss or damage.

The amount of insurance applying to each of the above four classifications is specifically stated in the policy and is based upon an appraisal of the value of the articles owned by the insured. The policy specifically provides that it covers losses by theft or burglary that may be committed by a guest, a domestic servant, or other employee of the insured or by any person whose property is not covered hereby.

[Copyright, 1926, by New York Evening Post, Inc.]

COTTON MARKET

NEW YORK, June 30. (Exclusive)—The cotton market was under the pressure of further scattered liquidation and southern hedge selling today on a continuation of the past week's movement in discounting what the trade expects will be a bearish government crop report on Friday.

The market declined 12 to 18 points from yesterday's closing. July contracts here down to 17.85c; October, 16.31c; December, 16.23c; January, 15.97c, and March to 16.19c. These prices for all the new crop months are near the lowest previously reached this season on the 14th inst., when October here sold at 16.14c, December, 16.16c; January, 16.06c, and March, 16.20c.

The market was steadied by profit-taking by local shorts during the afternoon, but rallies were feeble, ranging to within 8 and 10 points of the lowest and afterward settling back by 2:30 o'clock to the early low levels.

The Liverpool market closed rather weak at near the lowest, with July there off 14 English points and the new crop months 9 to 11 from their closing of yesterday.

Spot cotton there was off 18 points to 9.30d for middling with the day's sales 8000 bales.

The report Friday is now expected to make the average condition to June 25 above 67 per cent and the acreage around 47,000,000 acres against the record-breaking area planted last season of 48,090,000. It is also expected to make the indicated crop over 15,000,000 bales without linters at present on an average of favorable weather during the season.

Furnished by A. A. Housman-Grathwol & Co.

RANGE OF PRICES
NEW YORK

	Open.	High.	Low.	Close.
January	16.02	16.08	15.97	15.99@16.00
March	16.22	16.26	16.16	16.17@16.18
May	16.36	16.41	16 99	16.33@16.34
July	17.93	19.97	17.83	17.85
October	16.29	16.41	16.29	16.29@16.30
December	16.20	16.24	16.23	16.23@16.24

NEW ORLEANS

	Open.	High.	Low.	Close.
January	15.97	15.91	15.80	15.83
March	15.87	15.90	15.82	15.84@15.87
July	17.15	17.25	17.15	17.17@17.18
November	16.02	16.04	15.93	15.99@16.00
December	15.93	15.97	15.83	15.89@15.90

Spot Prices

NEW YORK, June 30. (AP)—Spot cotton, quiet; middling, 18.46.

Cottonseed Oil

NEW YORK, June 30 (Exclusive)—Cottonseed oil:

	Close	Previous Close
July	14.80@14.90	14.25@14.40
August	14.75@14.80	14.50@14.60
September	13.65	13.45
October	13.40	13.31@13.35
November	13.01@13.06	12.90@12.95
December	12.90@12.92	12.87@12.90
Spot	14.80@15.00	14.65@14.75

SUGAR RANGE

[Furnished by A. A. Housman-Grathwol & Co., 518 West Sixth street.]

Month—	Open.	High.	Low.	Close.
January	2.74	2.75	2.74	2.75
March	2.78	2.75	2.73	2.74
May	2.82	2.82	2.81	2.81
September	3.34	3.36	3.34	3.34
July	3.45	....	....	....
December	2.72	2.72	2.71	2.71

SUGAR PRICES

NEW YORK, June 30. (AP)—Raw sugar, 4.12c; refined, 5.50@5.60.

LIBERTY BONDS

(Quotations in dollars and thirty-seconds furnished by the Bond Department, Bank of Italy.)

LOS ANGELES

	Bid.	Asked.
First 3½s	101-6	101-15
First 4¼s	102-9	102-19
Second 4¼s	100-23	100-31
Third 4¼s	101-10	101-18
Fourth 4¼s	102-25	103-1
Treasury 4¼s	108-5	108-14
Treasury 4s	104-5	104-14
Treasury 3¼s	101-20	101-28

SAN FRANCISCO

	Bid.	Asked.
First 3½s	101-9	101-17
First 4¼s	102-10	102-18
Second 4¼s	100-24	100-30
Third 4¼s	101-11	101-17
Fourth 4¼s	102-26	103
Treasury 4¼s	108-6	108-15
Treasury 4s	104-6	104-15
Treasury 3¼s	101-21	101-27

BUILDING PERMITS

DWELLINGS

NO. MILTON AVE., 176-78, 16 rms. 32x78. E. Terry, 423 So. Citrus ave., owner and builder $14000

SO. GRAMERCY PL., 1256, 19 rms. 32x35. W. Differ, 143 So. Compton ave., owner; S. Cooper, 4415 W. 3rd st., builder $30,000

MALTMAN AVE., 918-920-922-924-926, 5 residence buildings, 7 rms. each, 26x36 each. Z. Smith, 1179 No. New Hampshire ave., owner and builder $12500

COMMERCIAL

HALLDALE AVE., 2647, Apts. 51 rms. G. Day, Los Angeles, owner and builder ..$47,000

DRIED FRUITS

NEW YORK, June 30 (AP)—Evaporated apples, dull; prunes, quiet; apricots, peaches and raisins, steady.

MARKET AVERAGES

NEW YORK, June 30. (Exclusive)—Today's stock range, as compiled by the New York Times:

	High	Low	Close	Change
20 railroads	94.32	93.39	93.58	.39 up
20 industrials	139.27	138.21	138.99	.74 up
20 stocks	126.84	125.84	126.34	.52 up

BONDS

	Day	Net Change Month	Year
40 issues	97.44	—.07	—.21	+2.33

Yearly range, fifty stocks:

*1926	135.71	Feb.	120.33 Mar.
1925	120.21	Oct.	91.10 Mar.
1924	107.23	Oct.	81.35 Apr.
1923	93.52	May.	77.15 Oct.
1922	93.66	Oct.	84.21 Jan.
1921	78.15	May	69.34 June
1920	94.67	Apr.	66.75 Dec.
1919	99.59	Nov.	89.73 Jan.
1918	89.15	Nov.	83.13 Jan.
1917	87.46	Dec.	79.47 Jan.
1916	101.51	Nov.	89.81 Apr.
1915	94.15	Oct.	54.90 Feb.
*1914	73.39	Jan.	54.47 Dec.

*High for year.

NEW YORK, June 30. AP.—Today's market averages, as compiled by the Associated Press:

STOCKS

	30 Industrials.	20 Rails.
Wednesday	x139.96	x119.31
Tuesday	139.40	119.08
Week ago	139.39	119.08
Year ago	124.17	102.51
High, 1926	140.87	119.31
Low, 1926	123.11	105.08

Total sales, 1,681,000 shares.
x—Ex-dividend .2875.
xx—Ex-dividend .0255.

BONDS

	Wednesday.	Tuesday.
Ten first grade rails	91.51	91.50
Ten secondary rails	94.68	94.66
Ten public utilities	94.75	94.71
Ten industrials	100.03	100.00
Combined average	95.24	95.24
Combined month ago	95.46	....
Combined year ago	95.96	....

Total bond sales (par value.) $10,337,000.

House of Original Issue

DURING the past sixteen years the organization of Bond & Goodwin & Tucker, Inc. (and its predecessor, Bond & Goodwin) has underwritten and distributed on the Pacific Coast a large number of issues of high-grade securities, aggregating many millions of dollars. Scores of industrial, public utility and realty corporations, and thousands of investors have profited by these operations.

IN addition to its own originations, the firm has participated in a great many other underwritings, both local and national, in a number of instances acting as exclusive Pacific Coast distributor. These extensive activities, which have provided a wide diversification of attractive offerings, are reflected in part in our current offering circular, copy of which will be forwarded upon request.

BOND & GOODWIN & TUCKER
INCORPORATED
TITLE INSURANCE BUILDING
LOS ANGELES
SAN FRANCISCO SEATTLE PORTLAND
LONG BEACH SAN DIEGO PASADENA
SECURITY BUILDING SOUTHERN TITLE BLDG. 100 E. COLORADO ST.
RIVERSIDE POMONA
CITIZENS NAT'L BANK BLDG. Tel. TRinity 6041 FIRST NAT'L BANK BLDG.

FIRST MORTGAGES - BONDS - INSURANCE
Investments Suitable for Banks, Trust Funds and Individuals
Established 1909
The JOHN M.C. MARBLE COMPANY
Capital Paid In $500,000.00
Second Floor Stock Exchange Bldg., Los Angeles, California

INVEST IN YOUR CITY'S GROWTH
6% Preferred Stock at $99
SOUTHERN CALIFORNIA GAS CO.

WM. R. STAATS CO. Established 1927 BONDS
640 So. Spring St. Los Angeles Orders executed in Listed Securities
SAN FRANCISCO SAN DIEGO PASADENA

BOND & GOODWIN & TUCKER, Inc.
INVESTMENT SECURITIES
MEMBERS Los Angeles Stock Exchange
Assoc. Memb's San Francisco Stock & Bond Exc.
TITLE INSURANCE BLDG., LOS ANGELES

D. G. Grant J. J. DORAN CO. J. J. Doran
INVESTMENT SECURITIES Members Los Angeles Stock Exchange
808-9 CITIZENS NAT. BANK BLDG. Tel. TRinity 1200

OFFERING A COMPLETE BROKERAGE SERVICE

Unsurpassed facilities in the execution of orders in any listed security.

Dunk-Harbison Co.
601 Haas Building
219 West 7th Street
MEMBERS L. A. STOCK EXCHANGE
Phones: MAin 3702, MAin 4304.
Marginal Accounts Carried

Re-Sale Automobiles
—every make—every model—advertised daily in Times Want Ads.

CALIFORNIA MUNICIPAL BONDS

EXEMPT FROM ALL FEDERAL INCOME TAXES AND SURTAXES
LEGAL INVESTMENT FOR CALIFORNIA SAVINGS BANKS
AND ELIGIBLE TO SECURE PUBLIC DEPOSITS

	Rate	Maturity	Prices to Yield
San Bernardino School District	5	1932-33	4.35%
Los Angeles (City of) Electric Plant	5	1930-31	4.35%
Alhambra High School District	4½	1933-40	4.35-4.40%
Los Angeles (County of) Flood Control	5	1933	4.40%
Redlands (City of) Water	5	1942	4.40%
Fullerton (City of) Outfall Sewer	4½	1943-45	4.40%
Glendale City School District	5	1942-64	4.40%
Monrovia (City of) Municipal Park	5	1947-55	4.45%
El Centro School District	6	1927-30	4.45%
Santa Barbara Water Works	5	1945	4.45%
Alhambra (City of)	5½	1945-47	4.50%
Eagle Rock Street Improvement	5½	1933, 35	4.50%
Arcadia City Street	5½	1932-36	4.50%
Baldwin Park School District	6	1930-35	4.50%
Compton (City of) Library	5	1938-41	4.50%
Downey Union High School District	6	1936	4.55%
Lompoc School District	6	1938-41	4.55%
La Habra School District	6	1938-39	4.55%
Fullerton Water Works Extension	6	1943, 46	4.55%
Manhattan Beach (City of)	6	1938	4.80%
Imperial Irrigation District	5	1946	5.30%
Imperial Irrigation District	5½	1933-34	5.35%
Imperial Irrigation District	6	1938-54	5.40-5.50%
La Mesa, Lemon Grove & Spring Valley Irrigation Dist. (San Diego County)	6	1963-65	5.70%

Additional information will be gladly furnished upon request. All bonds are offered subject to prior sale and change in price without notice.

First Securities Company
IDENTICAL IN OWNERSHIP WITH
THE FIRST NATIONAL BANK OF LOS ANGELES
PACIFIC-SOUTHWEST TRUST & SAVINGS BANK
ORDERS MAY BE PLACED AT ANY OFFICE OF THESE BANKS
PACIFIC-SOUTHWEST BANK BUILDING — LOS ANGELES
TELEPHONE VAndike 2361
PASADENA-HOLLYWOOD-GLENDALE-LONG BEACH-SANTA BARBARA-REDLANDS-FRESNO-SAN FRANCISCO

$400,000

Montecito County Water District

Santa Barbara County, California

SERIAL 6% GOLD BONDS

Dated July 1, 1926 Due Serially as Below

Denomination $1,000

Principal and semi-annual interest (January 1 and July 1) payable in gold Coin of the United States in the City of Santa Barbara, California.

EXEMPT FROM CALIFORNIA PERSONAL PROPERTY TAXES AND FROM FEDERAL INCOME TAXES

Application has been made to the State Superintendent of Banks to certify these bonds as a Legal Investment for Savings Banks in California.

FINANCIAL STATEMENT

Actual Value of District, official estimate	$28,000,000
Assessed Valuation (1925)	6,857,000
Total Bonded Debt (including this issue)	1,250,000
Population (estimated)	3,000
Area (acres)	7,790

The bonds are a direct general obligation of the Montecito County Water District and are payable, principal and interest, from an unlimited ad valorem tax levied against all taxable real and personal property in the district. Such taxes are collected at the same time and as a part of Santa Barbara County taxes.

The bonds are additionally secured by a pledge of all the revenues derived from the operation of the water system and it is estimated that the revenues incident to the present extension of water service will soon be sufficient to service the total issue now outstanding without resorting to the taxing power of the district.

The Montecito County Water District was originated November 10, 1921, under the County Water Works District Act of California for the purpose of acquiring water rights and constructing a water development and distributing system for domestic purposes.

Proceeds from the present issue will be used to meet the cost of the East Montecito Distributing System and to develop additional storage reservoirs.

The system is fully metered and there are at present 285 service connections installed, with the demand for additional service steadily increasing. This is in keeping with the rapid growth of the population in Montecito.

Montecito, a suburb of the City of Santa Barbara, is one of the wealthiest residential sections in California and many of its palatial homes represent large permanent investments.

MATURITIES

$19,000 each year from July 1, 1931-35, incl.
11,000 each year from July 1, 1936-40, incl.
10,000 each year from July 1, 1941-65, incl.

PRICED TO YIELD 4.80%

The legality of this issue is subject to the approving opinion of Messrs. O'Melveny, Millikin, Tuller & Mocnell, Attorneys, Los Angeles, California.

BOND DEPARTMENT
Bank of Italy
CALIFORNIA

The information and statistics contained in this circular have been obtained from sources that we deem reliable, and, although not guaranteed, are accepted by us as accurate. All bonds offered subject to prior sale and change in price without notice.

July First list

For your July first investment we recommend the following Bonds and Shares:

	Rate	Maturity	Yield
Corporation Bonds			
Globe Grain & Milling Co. Deb	6	7-1-36	6.15
Mortgage Insurance Corp. 1st	6	10-1-30/37	6.00
Security Housing Corp. 1st Coll. Tr.	6½	1-15-31	6.25
Public Utility Bonds			
Central Gas & Elec. 1st Lien Coll. Tr.	6	8-1-46	6.15
Municipal Service Co. Coll. Tr.	6	8-1-36	6.30
Foreign Government Bonds			
Province of Styria, External S. F.	7	2-1-46	7.75
Republic of Uruguay Ext. S. F.	6	4-1-60	6.25
Municipal Bonds			
Los Angeles City School Dist.	5	8-1-39	4.35
L. A. County Flood Control Dist.	5	7-1-39/54	4.40
Pacific Coast Joint Stock Land Bank	5	1934/54	4.62
Stocks			
Associated Gas & Elec. Co. Cum. Pfd.	6½		7.00
Diversified Trustee Shares			8.00
Tide Water Asso. Oil Cum. Conv. Pfd.	6		6.15

Subject to prior sale and change in price

John S. Mitchell & Co.
Investment Bonds
702 Security Building, Los Angeles
TUcker 8210

NEW YORK CURB STOCKS

NEW YORK, June 30. (AP)—Irregular price tendencies accompanied by sluggishness in some of the recently active issues featured today's curb market. Early dealings gave indication of broadening activity on a rising scale, but later transactions failed to reveal a definite trend.

Continued liberal demand for the oil shares, chiefly those of the Standard Oil group, overshadowed other dealings. Standard of New York again was bought in large volume, scoring a fractional gain for the day, despite profit-taking pressure. Vacuum and Humble each receded slightly.

Industrial issues were fairly active, United Biscuit "B," which has been in demand for several days, holding around 17½. New stock of American Seating Corporation atracted attention, the common making its initial appearance on a "when issued" basis at 33½, equal to 364 1-4 for the old stock compared with a previous record of 340 two weeks ago. It closed at 32¾. Lehigh Valley Coal Sales Company touched its best price of the year.

Strength of United Gas Improvement, which closed 1½ points up, stood out in the utilities, changes in other issues in this group having little significance. Sugar shares recovered slightly from their recent inertia.

The closing price is omitted when same as low, and both low and close when more as the high. Sales are in hundreds.

	Sales	High	Low	Close
Industrials—				
Alabama Grt. So. Ry.	2	117	118	117
Do. pfd. A§	20	121		
Amalgamated Leather	7	14	13½	
Do. pfd.	1	67		
Am. El. Prod. vtc.	1	97		
Am. Gas & El. new	4	95½	95	95
Am. Rayon Prod.	1	39½		
Am. Sumatra vtc.	10	26½	26½	26½
Am. Superpower "A"	1	26½		
Do. "B"	2	26½		
Associated G.&El. new XD	1	35½		
Blackstone Val. Gas & El.	1	39½		
Blue Ox. new	1	19½		
Bohn Alum. & Brass	1	29½		
Bridgeport Processing	1	48½		
Brill, Am. Veh. comm.	4	80	80	80
Buff., Niagara & East. P.	6	22		
Canada Dry Gin. Ale new	22	31½	30½	31½
Car Lighting & Power	1	17½		
Carnegie Metals	1	1½		
Cellulold Co. A§	1	15½	15	
Centrifugal Pipe Corp.	7	29½		
Chicago Mfg.	1	29½	29½	29½
Commonwealth Edison A§	70	142		
Do. pfd.	1	97½		
Cons. Dairy Prod.	13	24½		
Cons. Laundry Corp.	32	24½	24½	
Continental Baking "A"	1	79½	79	
Do. "B"	2	79½		
Do. pfd.	42	114½	114	114½
Continental Tob. Inc.	1	32½		
Coosland Prod. "A" w.w.	1	19½		
Courtlands Ltd.	1	23½	23	23½
Cuban Trust "A"	1	19½		
Curtiss Aero & Motor	1	17½	16½	
De Forest Radio vtc.	22	4¾		
Dorset Water	60	109½		
Elec. Bond & Share new	23	70½	69½	70
Do. pfd. A§	20	107½		
Electric Investors	6	40½	40½	40½
Eng. Pub. S. part paid pfd.	1	104½		
Do. full pd. pfd.	3	93½	93	93½
Estey Welte "A"	3	27½	26½	27½
Fageol Motors Co.	1	4		
Fajardo Sugar A§	30	139	138½	139
Federal Motor Truck Co.	12	45	44½	45
Film Inspection Mach.	1	4		
Firest. T.&R. 7% pfd. A§	75	99		
Ford Motor Canada A§	30	580		
Forhan Co.	3	18½	18	
Foundation Co. Foreign	1	21½		
Fox Theater "A"	15	26½	25½	26
Franklin Mfg. Co.	1	21½	21½	21½
Freed Eisemann R. C.	2	21½		
Freshman Co. (Chas.)	12	23½	23	23½
Garland Steamship	1	85½		
Gen. Bak. Corp. "A"	15	55½	54	
Do. "B"	44	6½	5½	6½
Gillette Saf. Raz.	1	99	98½	
Goodyear Tire & Rub.	22	38	37½	
Grimes Radio & Cameo R.	1	2½		
Happiness C. Jt. Fdrs. XD	1	2½	2½	
Hazeltine Corp.	1	18		
Hollander & Son	1	13½	12	13½
Hurd & Hartnett	1	28½	28	28½
Do. pfd. A§	1	94		
Imperial Tobacco Canada	15	8½	8	
Inter. Utilities "A"	2	33	32	32½
Do. "B"	7	3½	3½	3½
Johns Manville A§	250	141	139½	141
Keppleman Brew.	30	46a	43a	46a
Landover Hold. "A" stpd.	1	9½		
Lehigh Power Sec. new	17	15	14½	15
Lehigh Val. Coal Co. stfs.	10	43	42½	43
Lehigh Coal Sales A§	35	88½	87	88½
Libbey Owens Sheet Gl. A§	130	143	142	143
Metropolitan Stores	17	33½		
Mohawk & Hudson Pow.	17	23½	24½	25½
Mohawk Valley new	1	14		
Municipal Service Co.	1	13		
Nat. Pow. & Light pfd.	2	102	101½	101½
N. Y. Tel. 6½s pfd. A§	30	111	110½	114
Northeastern Power	17	19½	19	
Nor. Ohio Pow.	18	13	13½	13½
North States Pow. "A" XD	1	104½		
Do. pfd. A§ XD	75	101	101½	
Ohio Fuel Corp.	3	35	35½	36
Pacific Steel	1	2½		
Penn. Ohio Securities	1	7½	7½	
Penn. Electric	3	51	49½	51
Pick Barth & Co. vtc.	2	12½	12	12½
Pillsbury Flour Mills	1	19½		
Pittsburgh Plate Glass A§	10	274		
Puget Sound P. & L.	1	29½	29½	29½
Purity Bak. pfd.	1	97½	97½	
Pyrene Mfg.	1	11½		
Rand Kardex Bureau	1	39		39
Rec Motor Car	1	7½	7½	
Republic Mot. Truck stfs.	1	49½		51
Richardson Boat	1	19½	19	
Rickenbacker Motor Co.	1	19		
Safety Car H. & L. A§	10	128		
Servel Corp. vtc.	1	24½	24½	24½
Do. cod.	1	157		
Sherwin Williams Co.	1	40½		
Silica Gel. Corp. vtc.	1	20½		
Southeast. Pow. & Lt.	77	22½		
Do. war.	1	5½	5	
Southern Gas & P. A new	1	24½		
Standard Publishing "A"	1	11½	11½	
Stutz Motor Car of Am.	2	22		
Superheater Co.	1	157		
Swift & Co. A§	1	112½		
Do. International	71	26½	26½	26½
Timken Detroit Axle	1	9½		
Tob Products Export	1	9½	9½	
Trans. Lux Daylight Pict.	23	4½	4½	4½
Trumbull Steel	1	8½	8½	8½
Tubize Ar. Silk B stfs. A§	100	100		
United Gas Improv.	20	110½	110	110½
Unit. L. & P. "A" new	2	19½	19½	19½
U. S. Rubber Reclaiming	1	10½		
U. S. Storm "B"	1	9½		9½
Utility Shares	1	21½	21½	
Victor Talking Machine	2	84	83½	84
Warner Bros. Pictures	1	25		
Wash. Gas Lt. com. part. pfd.	1	25		
Standard Oils—				
Buckeye Pipe Line	1	51		
Continental Oil	125	22½	22½	22½
Eureka Pipe Line A§	30	50½		
Do. pfd. new	30	87½		75
Imperial Oil Canada	30	24½		
Indiana Pipe Line A§	30	88½		
International Pet.	22	34½	34½	34
Nat. Transit	1	13½		
Ohio Oil	4	66		
Prairie Oil & Gas	10	33½		34
Prairie Pipe Line	1	46	46	
Solar Refining A§	60	190	189½	190
South. Penn. Oil	4	36	35½	35½
Southeast. Pens. Pipe Line	1	31½		
Standard Oil of Ind.	29	65½	64½	65
Standard Oil of Kansas	1	25½		
Standard Oil of Kentucky	2	126½		
Standard Oil of Nebraska	1	48½		
Standard Oil of New York	246	35	34½	34½
Standard Oil of Ohio A§	10	263		
Do. pfd. A§	10	118½		
Vacuum Oil	11	104½	104	
Miscellaneous Oils—				
Am. Controlled Oilfields	1	99		
Am. Maracaibo	1	6½		
Beacon Oil	7	6½		
Carib. Syndicate	38	17½	17	
Cities Service new	15	18½		
Do. pfd.	15	41½	41½	41½
Colombian Syndicate new	84	3 3-16	3 1-16	
Consolidated Royalty	1	9½		
Creole Syndicate	12	13½	12½	12½
Crown Central	1	13½		
Cuticl Oil	2	11½		11½
Gibson Oil	1	2½		2½
Gulf Oil Corp. of Pa.	82	39½	38½	38½
Kirby Petroleum	2	2½		
Leonard Oil	1	2½		
Lion Oil Ref. XD	2	28		
Mexico Panuco	7	23	22½	23
Mountain Producers	1	4½	4½	4½
New Mex. & Ariz. Land.	13	25½	25	25½
Nor. Central Texas	1	13½	13½	13½
Northwest. Oil	1	2½		
Pow. Oil	10	7½		
Panuk Oil Corp.	1	8½		
Red Banks Oil	34	13½	14½	
Ryan Consol. Pet.	14	28	28½	
Royal Canadian	23	21½	21	21½
Salt Creek Cons.	84	4½	4½	4½
Do. Producers	1	8½		
Santa Fe Oil	1	9½		
Tidal Osage	32	33½	33	33½
Tide Water Associated Oil	23	34½	34½	34½
Do. pfd.	1	97½		
Venezuelan Petroleum	22	7½	7½	7½
Warner Quinlan Co.	14	28½	28½	28½
Wilcox Oil & Gas	1	9½	9½	
Woodley Petroleum	1	8½		
Y Oil & Gas	130	28	28	
Mining—				
Cons. Min. & Smelt.	88	3½	3¼	3½
Crassus Gold XD	1	1½		
Engineers Gold Mines	1	12	12	
Eureka Croesus	80	7½		
Golden Cycle Mines	1	7½		
Goldfield Cons.	10	8½	8½	
Hattenberg Min.	20	20c		
Hecla Min.	1	17½		
Jerome Verde Development	1	17½		
Key Copper	20	1½	1½	1½
National Tin Corp.	1	1½		
New Cornelia Copper	10	37½		
Rescue Eula Mining	1	2½	2½	
Ridging Mines XD	32	61	59½	60½
Ohio Copper	12	5½	5½	5½
Parmac Pocopius	10	28c		
South American Gold & P.	1	17½		
Spearhead Gold	10	3½		
Tonk Hudson Gold	1	3½		
Tonopah Belmont Dev.	18	3½	3½	3½
Tonopah Mining	1	2½	2½	
U. S. Continental Mines	30	7½	6½	7½
United Verde Ext.	1	27½		
Utah Apex Mining	1	3½		
Weedon Copper Min.	8	3½	3½	
Domestic Bonds—				
Allied Packer 8s, 1939	13	99		
Aluminum 7s, 1936	1	106½		
Am. G.&E. 6s D, 2014	25	100½	100½	
Do. 6s 2016	43	99½	99	99½
Do. 5s 2016	37	95½	95½	95½
Am. Refining 6s, 1938	1	97½		
Am. Water Wks. 6s, 1975	1	95½	95½	95½
Anaconda Copper 6s, 1929	1	101½		
Appalachian Pow. 5s	1	93½		
Assoc. Elm. Ndw. 6½s, '53	1	101½		
Atlantic Fruit Inc. 8s	1	93½		
Baltimore & Ohio 5s	1	93½		
Bell Tel. of Canada 5s, '55	1	101		
Bethlehem Steel 7s, 1935	1	102½		
Brunner Turbine 7½s	1	98½		
Buffalo Gas, El. 6s	2	102½		
Can. Nat. Ry. 4½s, '56	1	93½		
Carolina, C. & O. 5s, 1952	1	100	99½	99
Chic. N.W. Ry. 4½s, 1987	17	93½	93½	93½
Cities Service 6s, 1966	29	101½	101½	101½
Do. 7s "D" 1966	25	93½	93½	93½
Con. Gas Balt. 5s, 1939	1	103½		
Cuban Pow. 5½s, 1937	1	92		
Do. 5s, 1942	1	92		
Detroit City Gas 6s, 1947	6	100½	100½	100½
Duke Price Power 6s, 1966	14	102½	102½	102½
Elec. Refrigeration 6s, '36	14	104½		
Fisk Rubber 8½s, 1931	10	97½	97½	97½
Florida P. & L. 5s	1	99½		
Galena Signal Oil 7s	10	94½	94½	94½
Goodyear T.&R. 5s	3	97½		
Do. 8s, 1928	23	97½		
Grand Trunk 6½s	2	102½		
Gulf Oil 5s, 1937	1	100½		
Gulf Oil 5½s, 1928	1	101	100½	100½
Keith Corp. 6s, 1946	3	99½	99½	99½
Keystone T. Pub. 5½s, '53	1	97½		
Lehigh Power Sec. 6s A	2	97½		
Lowe's Inc. 6s, 1941	99	99½	99½	99½
Long Island Light 6s, 1945	1	103		
Manitoba Ltd. 5½s, 1951	1	93½		
Mass Gas Co. 5½s, 1946	3	102½		
Mo. States P. ref. 5½s, '53	34	112½	111½	
Ohio Power 7s, 1951	1	106		
Do. 5s "B" 1952	1	99	99½	99
Otis Steel 6s, 1941	20	99½		
Pan Am. Pet. 6s, 1940	23	103	102½	102½
Penn. Ohio Edison 5s, '30	1	99½	102	102½
Penn. Pow. & Lt. 1st D	1	102		
Phil. Elt. 5½s, 1972	1	102½	102½	102½
Pure Oil 6½s, 1933	13	102½	102½	102½
Rand Kardex 6½s, 1931	2	110½		
Republic R.E. 8s conv. '53	13	116½	116	116½
Do. 8s w.w. 1953	13	85½	85	86½
Saval Corp. 6s, 1931	38	107½	107	
Sinclair Oil 6s, 1938	1	103½		
Do. 5s, 1939	1	103½		
Southeast. P.&L. 6s w.w.	37	94½	94½	
South. Cal. Edison 5s, '44	1	101		
Southern Gas 6½s, 1935	3	100½	99	100
Stand. Oil N. Y. 5½s, '33	1	100½	100½	100½
Sun Oil 6½s, 1939	25	106	106	
Swift & Co. 5s, 1932	3	97½	97½	
Texas & P. Smith 5½s, '50	2	97½	97½	
Tidal Osage 7s, 1954	1	107		
Transcontinental Oil 7s, '35	1	94½	94	
Unit. Rr. Havana 7½s, '36	8	111½		
U. S. Rubber 6½s, 1929	3	101½	101½	101½
Do. 6½s, 1931	1	101		
Do. 6½s, 1933	1	101		
Do. 6½s, 1935	1	101		
U. S. Smelters 5½s, 1935	7	101½		
Foreign Bonds—				
Antioquia Colombia 7s, '45	1	97½		
Do. 7s "B" 1945	14	97½	91½	
Berlin City Elec. 6½s	29	99½		
City Cologne 6½s, 1950	3	89½	89½	89½
Cons. Munic. Steam 7s, '51	4	96½		
Danish Cons. 5½s, 1955	1	97½		
Dept. Caldas Col. 7½s, '46	6	96		
Eurocean Mtge. 7½s, 1950	1	100		
German Cons. Mun. 7s, '47	46	97	96½	
Great Cons. E.P. 6½s, '50	43	87½	87	
Hamburg Elec. 7s, 1935	3	97½		
Indust. Bk. Finland 7s, '44	1	98½	98	
Ital. Pub. Util. 7s, 1952	22	98½	98	
King. Denmark 8½s	1	98½	98	
King. Netherlands 6s, '72	19	99½	99½	
Medellin Colombia 8s	1	101½		
Pr. Buenos Aires 7½s, '47	2	98½	98½	98½
Do. 7s, 1936	3	98½		99
Do. 7s, 1952	17	99½		
Pr. Santa Fe Arg. ext. 7s	1	97½	97½	97½
Rhine Main 7s, 1950	6	100	99	100
Saxon Cons. Pow. 7s, 1946	15	92½		
Swedish Cons. Ld. Bk. 6½s	1	97½		
Swiss Cons. Mtge. 7s, 1947	1	97½		
Swiss Fed. Rail. 5½s, 1946	1	97½	97	97½
Tokio City 5s, 1952	10	90½		
Uruguay 8s, 1946	1	99½	99½	99½
Do. 6s, 1960	1	95½		
Vienna City 6½s, 1952	1	98½		
Total sales of stocks, 272,800 shares.				
Total sales of bonds, $1,764,000.				

CHICAGO STOCKS

Sales yesterday on the Chicago Stock Exchange, furnished by Logan & Bryan, 636 South Spring street:

Sales—	High.	Low.	Close.
850 Am. Shaw A	3½	--	--
100 Do. B	3	--	--
100 Do. Warrants	½	--	--
1,200 Am. Seating v.t.c. W.I.	35½	33½	33½
2,500 Do. pfd. W.I	42	--	--
500 Auburn Motors	33½	32½	33
100 Beaverboard B	3	--	--
3,900 Bendix	34½	33½	34
700 Borg. & Beck	39½	38	38
140 Cent. Pub. Ser. Del.	13½	13½	13½
250 C. & S. W. War.	19½	19	19½
473 Comw. Edison	143½	142½	143½
100 Eddy Paper	28	32	32
500 Elec. Household	21½	18	18
1,300 Erla	12	9	10
400 Ill. Brick	32	31½	31½
250 Kellogg Switchboard	16	15½	15½
150 Libby	8½	8	8½
235 Midwest Util.	114½	114½	114½
325 Morgan Litho.	57	56½	57
150 Nat. Standard	27½	27½	27½
350 Nor. Am. Car.	30	29½	30
100 Penn. Gas & Elec.	71½	--	--
700 Pick. Barth. pfd. A	29½	--	--
325 Penn. Water Front	49	--	--
200 Pub. Ser. No Par	139	--	--
5,700 Real Silk	45	42½	45
350 Swift	113½	112½	113½
13,500 Swift Intl.	20½	18½	20½
1,200 Thompson	46½	46½	46½
450 Un. Carbide	84½	84	84½
150 Un. Biscuit	44½	--	--
800 Un. Lts & Pw. A	16½	16½	--
100 Util. P. & L. B	15½	--	--
100 Vesta Battery	11½	--	--
100 Wrigley	33	32½	32½
425 Yale Mach.	28	27½	28
100 Yellow Taxi	44½	--	--
Bonds—			
1 Chicago Ry. 5s, S	39	--	--
2 Com. Ed. Fr. 5s of '43	104½	--	--
5 Houston Gulf 6½s	87½	--	--
2 Old Dom. 5s	94	--	--

BANK NOTES, COINS

(Current buying rates, corrected daily by the Foreign Department of the Bank of Italy. Rates quoted per 100 units.)

Country—	Notes.	Gold.	Silver.
Australia	476.00	480.00	380.00
Belgium	2.70	18.00	7.00
Canada	99.60	99.90	95.00
Denmark	26.40	25.50	18.00
England	482.00	482.00	400.00
Holland	39.60	39.35	26.00
Germany	23.80	23.80	9.00
Greece (new)	.....	18.00	7.00
France	3.79	18.00	7.00
Italy	3.80	18.00	7.00
Japan	46.25	48.50	32.00
Norway	21.50	25.50	18.00
Spain	15.75	18.00	18.00
Sweden	26.50	25.50	18.00
Switzerland	19.10	18.00	7.00

RUSSIAN BONDS HELD LOSS

WASHINGTON, June 30. (AP)—War bonds of the imperial Russian government may be charged off as bad debts by American taxpayers in computing their taxable income, it was held today by the Board of Tax Appeals in overruling a decision by Commissioner Blair of the Internal Revenue Bureau.

NEW ISSUE

$6,000,000
Public Service Company of Colorado
Twenty Year 6% Gold Debentures

Dated May 1, 1926 — **Due May 1, 1946**

Interest payable May 1st and November 1st in New York City and Chicago. Coupon Debentures in denominations of $1000, $500 and $100 registerable as to principal only. Redeemable at the option of the Company as a whole or in part by lot at any time on thirty days' published notice at the following prices and accrued interest: At 103 up to and including May 1, 1931; thereafter at 102 up to and including May 1, 1936; thereafter at 101 up to and including May 1, 1941; thereafter at 100½ up to and including May 1, 1945, and at par thereafter to maturity. The Company will agree to reimburse the resident holders of these debentures upon application in the manner provided in the Trust Agreement within 60 days after payment for Connecticut, Pennsylvania and California personal property tax not in excess of four mills per annum upon each dollar of the principal amount thereof, and Massachusetts Income Tax on the interest not exceeding 6% of such interest per annum. Interest payable without deduction for Federal Normal Income Tax not in excess of 2%.

GUARANTY TRUST COMPANY OF NEW YORK, TRUSTEE

The following is taken from the letter of Mr. Henry L. Doherty, President of the Public Service Co. of Colorado:

Business and Territory: Public Service Company of Colorado is the largest gas and electric company in the State of Colorado. The Company without competition supplies electricity for light, heat and power to Denver and to a number of substantial communities including Boulder, Sterling, Leadville, Salida and Fort Collins, Colorado, and also supplies electric, gas and steam heating service through a subsidiary to Cheyenne, Wyoming. The Company also supplies electricity at wholesale at Greeley, Longmount, Englewood and other communities in Colorado. Gas and steam heating service is supplied to the City of Denver, Colorado, and the street railway system is operated in Boulder, Colorado. The territory served has had a steady and substantial growth over the last twenty years and the total population served directly or indirectly is estimated at over 400,000.

Earnings: For the twelve months ended April 30th, 1926, the Company reports Gross Earnings of $10,402,498 and Net Earnings available for Interest, Federal Taxes and Depreciation, of $5,068,008, the latter equal to over 2.3 times annual interest requirements, upon completion of this financing, on the total funded debt including this issue. After deducting interest on the total mortgage indebtedness, the balance of $3,269,923 is equal to over 9 times the annual interest charges of $360,000 on these Debentures. Over 85% of the net earnings from operations was derived from the sale of electric current for light and power.

Purpose of Issue: The proceeds derived from the sale of these Debentures will be used to retire all the $1,949,900 of 7% Debentures, for the acquisition of additional properties, to reimburse the treasury for properties already acquired, and for additions and betterment, and for other corporate purposes.

Provisions of Issue: The Twenty Year 6% Gold Debentures will constitute direct obligations of the Company and will be issued under a Trust Agreement which will provide among other things that while any of these Debentures are outstanding, the Company will authorize no additional mortgage on its properties other than bonds that may be issued under the mortgage securing the First Mortgage and Refunding Gold Bonds, unless these Debentures are ratably secured by the lien thereof, and will issue no additional Debentures or other evidences of indebtedness (except bonds secured by any such mortgage) extending more than one year from date of issue, unless the net earnings as provided in the Trust Agreement are equal to at least 1¾ times annual interest requirements on the Company's total outstanding funded debt, including the securities proposed to be issued, or unless the Trust Agreement is modified by the Debenture holders as provided therein.

Franchises: The Company has satisfactory franchises under which it is operating in a number of municipalities outside Denver with respect to the Denver ordinance which expired May 15, 1926. Negotiations are now in progress with the city for a new franchise and rate agreement, and in the meantime the same rates are continuing in effect.

Management: All of the Common Stock of Public Service Company of Colorado, except Director's qualifying shares, is owned by the Cities Service Power & Light Company. The management is supervised (under the direction and control of the Board of Directors of the Company) by Henry L. Doherty & Company.

All legal details in connection with this issue of Debentures are under the supervision of Messrs. Fruesauff, Robinson & Sloan, and Messrs. Kobbe, Thatcher, Frederick & Hoar, New York City. These Debentures are offered when, as and if issued and received by us, subject to approval of Counsel. Deliveries may be made of these Debentures in definitive or temporary form or in interim receipts or Trustee's Certificates therefor.

WE RECOMMEND THESE DEBENTURES FOR INVESTMENT

Price 99 and interest, to yield over 6%

A. B. Leach & Co., Inc.
Halsey, Stuart & Co. Incorporated — Federal Securities Corporation
Henry L. Doherty & Co.

The information, statements and figures contained in this advertisement were taken from sources which we consider trustworthy, and while not guaranteed by us to be correct, all such information, statements and figures have been relied upon by us in the purchase of these securities for our own account.

A Safe 6% Income

Your money can be safely invested in Prudential Certificates and still yield 6%. This is a very satisfactory return for an absolutely safe investment—one backed by Selected First mortgages on improved real estate, as well as the entire Guarantee Capital and surplus of this progressive Association.

OFFICERS and DIRECTORS

S. L. Roland, *Pres. & Mgr.*
J. L. Van Norman, *Vice-President*
Curt N. Rosenthal, *Vice-President*
Mary Schrock, *Secretary*
M. N. Gardenshire, *Asst. Secretary*

C. A. Ballreich
F. G. Calkins
L. W. Clark
A. G. Fickelsen
Jas. W. Hellman
Harry A. Holizer
C. A. Johnson
Geo. Lounsberry
S. Tilden Norton
Dr. Geo. Pineas
G. D. Robertson
S. L. Roland
Curt N. Rosenthal
G. W. Somerville
Morris Spier
Dr. M. J. Sweeney
Harvey M. Toy
J. L. Van Norman
Geo. S. Walker

Quick Convertibility

Issued in any denomination from $100 up, in even hundred dollars—these highly desirable Certificates are readily converted into cash, at par, at our office, upon reasonable notice, with 6% to date of withdrawal.

Supervision and Management

Prudential 6% Certificates are backed by the sound management of the board of directors plus the strict regulation of the State Building-Loan Commissioner.

Come in today and learn all the facts about Prudential 6% Certificates

PRUDENTIAL BUILDING LOAN ASSOCIATION
523 South Spring St. — Los Angeles, Calif.
TUcker 6992

This Association has the largest paid-in Guarantee Capital stock in proportion to its outstanding certificates of any Building-Loan Association in California.

July Investment Suggestions

INCOME TAX-EXEMPT BONDS

	Approximate Yield %
*City of Brawley Waterworks 5½, 1944	4.75
*Reclamation District No. 2047 6s, 1934-42	6.00
*Reclamation District No. 833 6s, 1935-40	5.50
*Glenn-Colusa Irrigation District 6s, 1932-41	5.60
Los Angeles Municipal Improvement District No. 35 5½s, 1933-54	5.10
*Los Angeles Municipal Improvement District No. 36, 5s, 1964	4.75
*Williams Irrigation District 6s, 1954-60	6.00
*South San Joaquin Irrigation District (Melones Hydro-Electric) 5s, 1956	4.95
*Oakdale Irrigation District (Melones Hydro-Electric) 5s, 1962	4.95
Roosevelt Water Conservation District 6s, 1948-53	6.00

CORPORATION BONDS

United States of Brazil 6½s, 1957	7.25
Cities Service Power & Light Co. 6s, 1944	6.40
*Southern California Edison Refunding 5s, 1951	5.05
*Broadway Properties Corporation (Orpheum) 6½s, 1944	6.35
*Arizona Power Company 6s, 1947	6.10
Puritan Ice Company First 7s, 1938	7.00
John D. Spreckels Building Guaranteed 6s, 1948	5.70
*Salt River Valley Water Users Association 6s, 1941	5.80
San Diego Ice and Cold Storage Company First 7s, 1935	6.85
Balfour Building Company First 6s, 1945	6.00
Park Manor, Inc. First 6½s, 1940	6.60
Golden State Orchard First 7s, 1930-36	7.00
Western Seaboard Corporation 6s, 1926-45	5.00-6.00
Milner Corporation First 7½s, 1929	7.15
Bell Columbia Marble Company First 7½s 1935	7.50
Santa Rita Building First 6s, 1928-37	7.00
*W. S. Sparr First Mortgage 7s, 1928	7.00
Tropico Potteries, Inc., First 7s, 1937	6.20
Southwestern Ice & Cold Storage Company, First 7s, 1927-35	6.50
*Central California Orchard First 7s, 1929-34	6.80
Otis Steel Company First 6s	6.15
Municipal Service Company 6s, 1956	6.20
Florida Public Service First Mortgage 6s, 1935	6.15
Waldorf Building Company 7s, 1940	6.90
Cities Service Company

INCREASE YOUR NET YIELD WITH THESE 7% OR 8% INVESTMENTS!

This July, with lower interest rates the general rule, CERTIFIED FIRST MORTGAGES will especially appeal to the investor who desires to maintain his income at a satisfactory standard and yet have unquestionable security.

Analyze these time-tested First Mortgages from every angle. They'll meet every test of the most conservative investor.

Security—

The security, an individual Los Angeles home or income property, new, well built and in a desirable location, and actually worth at least twice the amount of the mortgage.

Yield—

The yield, 7% or 8% is exceptionally good when you consider the desirable security and the additional features that make Certified First Mortgages outstanding among First Mortgage investments.

Convenience—

Certified First Mortgages are as convenient as a Bond investment. The interest coupons are paid quarterly by Ralph G. Wolf Company, who attend to all details and supervise the loan until repaid.

SEND FOR LIST OF JULY OFFERINGS

Let us explain in detail about these features and send you our complete list of Certified First Mortgages in amounts of from $1500 to $20,000. Call, write or phone.

7% BONDS AND MORTGAGES FOR CONSERVATIVE INVESTORS 8%

RALPH G WOLFF COMPANY

742 So. Hill St. Lincoln Building FAber 137

Branch Office 1012 Arcade Bldg. St Louis, Mo.

Sustained Earning Power

Cities Service Company

Common Stock

Net earnings for the 15 years since organization, available for Common Stock dividends, have averaged over 25.24% on the average amount of the Company's common stock outstanding.

Price Market to yield about 8.85%

Tide Water Power Company

7% Series Preferred Stock

This sound public utility Corporation has paid dividends continuously without interruption on its Preferred Stock for the last 16 years and on its Common Stock for the last 12 years.

Price 97½ and Interest to yield 7.18%

[*We shall be pleased to send you complete information on request.*]

HOWARD N. MARTIN & CO.

INVESTMENT SECURITIES

810 HELLMAN BANK BLDG. TELEPHONE VAndike 2201

LOS ANGELES, CALIFORNIA

$5,000,000

St. Regis Paper Company

Five-Year 6% Gold Debentures

$1,100,000

Consolidated Cement Corporation

6½% Sinking Fund Convertible Gold Notes

$300,000

Belle City Manufacturing Company

First (Closed) Mortgage 6½% Semi Gold Bonds

The value of property involved in the above offerings has been determined by The American Appraisal Company.

The investing public appreciates the precaution exercised by underwriters in having property values back of their offerings thus authoritatively established.

The American Appraisal Co

MILWAUKEE

LOS ANGELES—I. N. VAN NUYS BLDG.

PUBLIC UTILITIES · INDUSTRIALS · REAL ESTATE PROPERTIES · NATURAL RESOURCES

A NATIONAL ORGANIZATION

BOND QUOTATIONS

Market Sluggish

NEW YORK, June 30. (AP)—The bond market today sank into marked inactivity in contrast with the spectacular movements of stocks. Trading was considerably reduced despite a drop in the call-money rate from 5 per cent to 4½. Changes throughout the list were confined almost wholly to fractions, rails being slightly weaker, while public utilities and industrials showed a moderate increase in strength.

Dealings in the foreign issues, which have been the most active part of the list for several weeks, dropped off noticeably. German industrial obligations continued to set the pace, the heaviest buying of the day centering on German General Electric 6½s, Saxon Public Works 7s and Rheinelbe 7s. The latter reached 106½ for a new high mark and then reacted fractionally. Saxon Public Works sold off 1 point, while German General Electric went up ¼ point.

Indicative of the interest in German industrial issues was an announcement by the National City Company, heading a syndicate that today offered $15,000,000 in new Saxon Public Works general and refunding guaranteed 6½ per cent gold bonds at 91½, that the issue had been promptly sold and the books closed. The first issue of the Saxony bonds, offered in the same amount last year, bore 7 per cent. The new bonds mature in 1951.

Two other high records in the foreign group were scored by Greek 7s and Tokio 5s, both of which topped their previous marks by ⅝ of a point. Dealings on both issues, however, were not extensive.

Among the domestic bonds Dodge Brothers convertible 6s and Seaboard refunding 4s were in strong demand, although both closed unchanged.

An announcement by G. L. Ohrstrom & Co. said that company had purchased and would soon make a public offering of $3,500,000 first lien 5½ per cent gold bonds, series of 1941, of the People's Light and Power Corporation, supplying through subsidiaries public-utility service in Wisconsin, Minnesota, Iowa, Washington, Oregon, Arizona and Vermont.

Following are yesterday's high, low and closing prices of bonds on the New York Stock Exchange and the total sales of each bond:

UNITED STATES GOVERNMENT BONDS

(Dollars and thirty-seconds of dollars)

(Sales in $1000)	High	Low	Close
Liberty 3½s	101-15	101-12	101-14
Do. 1st 4¼s	102-16	102-14	102-15
Do. 2nd 4¼s	102-28	102-26	102-27
Do. 3rd 4¼s	101-15	101-13	
Do. 4th 4¼s	102-30	102-28	
U. S. Treasury 3¾s	101-25	101-23	101-25

LOS ANGELES EXCHANGE

BONDS

Sales—		High.	Low.	Bid.
	Amalg. Sugar 7s '27	--	--	104
	Amer. Tankers 7s '38	--	--	105½
	Associated Oil 6s '35	--	--	102½
	Cal.-Haw. N. S. R. 7s '37	--	--	105½
	Cal.-Or. Pwr. 6s '42	--	--	104
	Cal. Pet. 5½s 1933	--	--	100½
$000	Columbia St. 7s '42	101½	101½	102
	E. B. Water 6s '42	--	--	102
	Do. 6s 1944	--	--	102
	Do. 6s 1935	--	--	102½
23000	General Pet. 6s '28	100¼	100¼	101
	G. W. Power 5s '46	--	--	99½
	Do. 6s 1949	--	--	102½
	Do. 6s 1952	--	--	104
	L. A. G. & E. 5s 1934	--	--	101
	Do. 5s 1939	--	--	100½
	Do. 5½s 1941	--	--	103
	Do. 5½s 1947	--	--	103
	Do. 5½s 1949	--	--	103
1000	Do. 6s 1942	107¼	107¼	107½
	Do. 7s 1931	--	--	103½
	L. A. Pac. Gtd. 4s '30	--	--	96½
	Do. 1st 5s 1951	--	--	96½
	Do. 1st rfd. 5s '42	--	--	96½
	L. A. Ry. 1st M. 5s '40	--	--	96½
	Do. 1st rfd. 5s '40	--	--	96½
	Mkt. St. Ry. 7s '49	--	--	97½
	Mt. Whitney 6s '39	--	--	107½
	Nev.-Cal. El. 6s '40	--	--	103
	Do. 6s 1950	--	--	103
	Orpheum Cir. 7½s '28	--	--	101½
	Pac. Elec. Ry. 5s '42	--	--	96½
	Pac. G. & E. 5s 1942	--	--	99½
	Do. 6s 1905	--	--	99½
	Do. 5½s 1952	--	--	103½
	Do. "B" 5s 1941	--	--	103½
	Do. "A" 7s 1949	--	--	110½
	Pac. L. A. P. 5s 1942	--	--	103½
	Do. 5s 1951	--	--	103½
	Pac. Y. & T. 5s 1927	--	--	101½
	Do. 5s 1942	--	--	101½
	S. D. G. & E. 5s '39	--	--	100½
6000	Do. 5s 1947	96	96	100½
	Do. 5s 1938	--	--	100½
	Do. 6s 1947	--	--	104
	S. J. L. & P. 5s 1943	--	--	100½
	Do. "A" 6s 1950	--	--	103½
	Do. "B" 6s 1938	--	--	103½
25000	Do. "B" 6s 1952	103½	103½	103½
	Do. "C" 6s 1950	--	--	103½
	Sea. 7s 1931	--	--	107½
	Sierra-S. F. 1st 5s '39	--	--	97½
	Do. 2nd 5s 1949	--	--	81
	So. Cal. Ed. 5s '39	--	--	101½
	Do. 6s 1944	--	--	104
	Do. 5½s 1944	--	--	103
14000	Do. 6s 1943	104¾	104¾	104¾
	Do. 6s 1944	--	--	104¾
1000	So. Cal. Gas 5½s '52	101¾	101¾	101
	Do. 5s 1950	--	--	101
10000	Do. 6s 1944	104½	104½	104
	Do. 7s 1931	--	--	107½
	So. Cal. Tel. 5s '37	--	--	100½
	So. Ca. Gas 5½s '38	--	--	101½
	Sperry Flour 6s '42	--	--	98
	Union Oil Co. 5s '31	--	--	99½
	Do. 5s 1935	--	--	99½
	Do. 6s 1942	--	--	102

BANK STOCKS

75	Bancitaly Corp.	79½	79	79
	Bank of Italy	--	--	458
	California Bank	--	--	350
	Citizens' National	--	--	380
	Farm. & Mer. Natl.	--	--	450
	First National	--	--	450
	Hellman Bank	--	--	270
	Natl. City Bk., L. A.	--	--	180
	Pacific National Bank	--	--	130
	Sec. Tr. & Sav. Bk.	--	--	260
	Midway Northern	--	--	110

	Un. St. & Tr., L. A.	--	--	380

INDUSTRIALS

	Globe G.&M. pfd.	--	--	99
	Do. com.	--	--	35
	Goodyear T.&R. pfd.	--	--	99½
	Goodyear Textile	--	--	90½
	Moreland Motors pfd.	--	--	90
	Do. com.	--	--	1¾
	Western Chemical	--	--	1

PUBLIC UTILITIES

120	L. A. G.&E. pfd.	98	97¾	98
	Pac. G.&E. 1st pfd.	--	--	100½
	S. J. L.&P. pr. pfd.	--	--	104
	Do. 7% pfd.	--	--	101½
	Do. 5s. pr. pfd.	--	--	94½
4	So. Cal. Ed. 7% pfd.	27¾	27¾	27½
190	Do. 6% pfd.	24¾	24¾	24¾
225	Do. com.	31½	31¼	31¼
5	So. Cal. Gas 6% pfd.	96½	96½	97
	So. Ca. Gas 7% pfd.	--	--	105

MISCELLANEOUS

	Calif. Dairy Farms	--	--	8
	Central Fin. Sldg. Co.	--	--	60
1450	L. A. Investment	917	916	919
	Pac. Fin. pfd. ser. A	--	--	100
	Do. series B	--	--	100
	Wm. R. Myers Co.	--	--	75

OIL STOCKS

	Buckeye Union pfd.	--	--	51
	Do. com.	--	--	37
600	California Pet. com.	34	33½	33¾
	Fullerton Oil	--	--	200
	General Pet. com.	--	--	37
20	Gilmore Oil	11	11	11
	Holly Dev. Co.	--	--	147
22400	Julian Pet. pfd.	15¾	15½	15¾
51100	Do. com.	3	2¾	2¾
15015	Marley Corp.	145	139	142
7500	Mex. Pet.	148	138	143
	Mexol Oil	--	--	142½
	Monterey Pet.	--	--	1
	Mt. Diablo O.M.&D.	--	--	1
	Oceanic Oil	--	--	49
	Olinda Land Co. ctf.	--	--	39
	Palmer Union pfd.	--	--	19
	Do. com.	--	--	10
720	Rio Grande Oil com.	60½	62%	63%
20	Shell Union com.	39½	38	39
1403	Standard Oil of Cal.	60½	59¾	60%
	Transport Oil	--	--	40
1065	Union Oil of Cal.	39%	38	39%
2	Union Oil Associates	60½	60½	60
120	United Oil Associates	60½	60½	60
	U. S. Royalties	--	--	15

MINING STOCKS

DAYMAN DISTRICT

	Black Range	--	--	1½
12000	Boundary Cons	9	8½	9½
	Gold Dust	--	--	1
4000	Gold Ore Mining	1½	1½	1½
1500	Lucky Boy	1	1	1
	Oatman Gold	--	--	1
3500	Oatman United	1½	1	1
2000	San Francisco Gold	16	13½	13½
8000	Sun Dial	2½	2	2
6000	Sunnyside Mining	4	4	3½
	Tom Reed	--	--	69
	United Americas	--	--	1½
1000	United Eastern	50	50	50
2000	Unit. Western Reorg.	34	34	34

OTHER DISTRICTS

	Bon Gold	--	--	3
2000	Katherine Extension	3½	3	3
	Oro Amigo	--	--	2

SILVER-LEAD

	Big Jim Mines, Inc.	--	--	16
1000	Lucky Boy Divide	2½	2½	2
8500	Perth Star	7	7	7
	Prince Consolidated	--	--	1½
	Silversmith Mines	--	--	81
1000	Simon Silver Lead	7	7	7
	Virginia Louise	--	--	1

	Do. 4s	1 104-34		
	Do. 4½s	5 105-7		

FOREIGN

(Sales in $1000)

		High	Low	Close
	Argentine Govt. 6s, A. '57	47	99¾	99½
	Do. 6s, B. '58	4	99	99½
	Do. 6s, '59, ctfs. Oct.	17	99¼	99½
	Austrian Govt. ctfs. loan 7s	20	102	101½
	Chinese Govt. Ry. 5s	3	40¼	40
	City of Berlin 6½s rets.	23	91¼	
	City of Bordeaux 6s	3	85½	85½
	City of Copenhagen 5½s	3	99½	99½
	City of Gr. Prague 7½s	7	100	
	City of Oslo 5s ctfs. '55	3	100½	100½
	City of Rio de Jan. 8s '46	17	102	102½
	Com. Australia 5s '55	38	99¾	99½
	Czechoslovak Rep. 8s '51	10	107	
	Do. 7½s '52	1	99½	99½
	Department of Seine 7s	33	97¾	97½
	Dom. Can. 5½s, notes, '29	41	102¾	102½
	Do. 5s '52	57	100½	100¾
	Dutch E. Indies 6s '42	10	105¾	105¾
	French Republic 5s	53	102½	102
	Do. 7½s	23	97	96½
	Do. 7s	21	96¾	96½
	German Ct. Ag. Bk. 7s	79	97¾	98
	German external loan 7s	3	104½	104½
	German Gov. Electric 7s	5	100½	
	Gt. C. El. Pwr. 4½s	1	85	85
	Indust. Bank of Japan 6s	11	100	99½
	Japanese Govt. 6½s	33	99¾	99½
	Do. 6s	53	94¾	94½
	Kingdom of Belgium 7s	23	94¾	94½
	Do. 8½s rets.	3	91	90½
	Do. 6s	55	84½	84½
	Kingdom of Denmark 8s	1	107	
	Kingdom of Hungary 7½s	21	100½	100½
	Kingdom of Italy 7s, '51	95	99	98½
	Kg. of Netherlands 6s '72	1	109½	
	Do. 6s '54	3	108	
	Kingdom of Norway 6s '44	10	101¼	101¼
	Do. 5½s '65	103	97¾	97½
	Kg. of Sweden, Cross. Sov. 6s	39	102½	103¼
	Kingdom of Sweden 5½s	3	103½	103½
	Mtg. Bk. Chile 6½s ctfs.	29	97	96½
	Nord Railway 6½s	23	79½	79½
	Paris-Lyons-Mediter 6s	8	75¼	75
	Rep. of Bolivia 8s	16	101½	101½
	Rep. of Chile 6s '61	6	100¼	100
	Do. 7s	3	104¾	104½
	Rep. of Cuba 5½s	6	101¾	
	Rep. of Finland 7s	18	98½	97¾
	Rep. of Haiti 6s	10	96½	
	Rep. of Peru 7½s	6	97½	98%
	Rep. of Poland 8s	23	97¾	98%
	Saxon Public Works 7s	194	98	97½
	Slesia Gen. Coal & Coke 7s	6	104½	104¾
	Swiss Govt. 5½s '46	3	99½	99½
	Tokio Electric Light 5s	83	99¾	99½
	U. K. of G.B.&I. 5½s '29	2	101¼	
	Do. 5½s '37	31	100	100
	Do. 5½s '47	10	100	100¼
	Rep. of Uruguay 8s	1	107½	
	U. S. of Brazil 8s	13	105	104½
	U.S. Br.-Ct. Ry. Ex. 7s	43	99¾	99½
	U.S. Mex. 6s '19 ass. ctf.	4	99½	99

DOMESTIC

	Amer. Agr. Chem. 7½s	3	104	103½
	Amer. Chain s.f. 6s, '49	1	101¼	101¼
	Amer. Smelting 5s	5	101	100½
	Amer. Sugar 6s	7	103¾	103¾
	Amer. Tel. & Tel. 5½s	28	103	103¼
	Do. 6s, ser. B, '60	28	106¾	106¾
	Do. col. tr. 4s	24	86½	86¼
	Amer. Waterworks & El. 6s	17	97¾	97½
	Anaconda Cop. 7s '46	32	109½	109½
	Do. 6s '53	29	105¾	105½
	Anglo Copper Min. 7½s	17	109¾	109¾
	Anglo-Chilean Nitrate 7s	4	95	95½
	Armour & Co. of Del. 5½s	80	99¾	99½
	Do. real est. 4½s	1	92	91½
	At. T. & San. Fe gen. 4s	18	91¾	91½
	Atl. Gulf & W. I. S.S. col. 5s	1	97	
	Bal. & Ohio ref. 5s, '46	30	99¾	99½
	Do. 5s, S.W. Div.	16	101½	100¾
	Do. ext. 4½s	1	100	100¼
	Barnsdall Corp. 6s, ctfs.	3	99¾	99½
	Bell Tel. Pa. ref. 5s B '48	1	102½	
	Do. ref. 5s, D, '60	4	104¾	104
	Bethlehem Steel con. 7s	22	100	100
	Do. con. 5½s	17	104¾	104½
	Bklyn. Edison gen. 5s, A	21	104	103½
	Bklyn.-Manh. Trans. s.f. 4s	12	87¾	87½
	Bklyn. Un. Gas deb. 5½s	2	104½	
	Buff., N. & P. con. 4½s	1	96	
	Canadian Pacific deb. 4s	4	89½	89½
	Central Leather 5s	17	101½	102
	Central Pacific 5s	10	101	
	Chesa. & Ohio ref. 5½s	23	99	
	C.,B.&Q. ref. 5s, A	3	100	100¼
	Chic. & East. Ill. 5s	30	79	79
	Chic. Great Western 4s	31	69	68½
	C.,M.,St.P. cvt. 4½s	1	53½	
	Do. ref. 4½s	1	72	72½
	Chic. & Northwest. ref. 5s	4	102	
	Chicago Railways 5s	24	73	72½
	C.,R.I.&P. ref. 4s	40	91	90½
	Chic. & Western Ind. 6½s	18	104½	104½
	Chile Copper 5s	3	107	106¾
	Clev. C.C.&St.L. ref. 5s D	1	102¾	
	Cleveland Union Term. 5s	1	103	
	Colo. & South. ref. 4½s	19	90½	90½
	Commonwealth Pow. 5s	2	105¼	105¼
	Cons. Coal of Maryland 5s	2	85½	85
	Cons. Gas N. Y. Deb. 5½s	20	100½	100¾
	Consumers' Power 5s	2	101½	
	Cuba C. Sug. deb. 5s stpd.	7	95½	95%
	Cuba North Ry. 5s	3	97¾	97½
	Cuban-Domin. Sug. 7½s	12	97¾	97½
	Data. & Hud. cvt. 5s	1	112½	
	Denver & Rio Gr. con. 4s	2	90	
	Do. West. gen. 5s	68	87¾	87½
	Detroit Edison ref. 5s	1	102½	
	Dodge Bros. deb. 6s	172	99½	99%
	Dominion Light 5s	16	103¾	103½
	Empire Gas & Fuel 7½s	18	103¾	103
	Erie 1st con. pr. lien 4s	18	79¾	79½
	Do. gen. lien 4s	28	71½	71½
	Do. cvt. 4s, D	29	83½	83½
	Fla. E. Coa. Ry. 5s '74	72	99½	99%
	Goodrich 6½s	18	103¾	103½
	Goodyear Tire 8s '41	8	110¾	
	Do. 8s '41	1	110	
	Great Northern 7s, A	69	113¾	113½
	Do. 5½s, B	12	107½	107½
	Do. 5s	12	103½	103½
	Hershey Chocolate 5½s	10	101½	101½
	Hud. & Man. ref. 5s, A	15	97¾	96%
	Do. adj. inc. 5s	1	81½	
	Humble Oil & Ref. 5½s	29	102½	
	Illinois Bell Tel. ref. 5s	25	102¾	
	Ill. Cent. col. tr. 4s, '53	10	88¾	88½
	I.G.C.St.L.&N.O. ref. 5s	2	102	
	Interboro Rap. Trans. 7s	4	97½	97
	Do. 6s	3	79½	
	Do. ctfs. 5s stpd.	113	74½	73½
	Int. Agricul. cor. 5s stpd.	1	90½	
	Inter. & Gt. No. 1st 6s	21	106	105½
	Inter. Mers. Mar. s.f. 6s	13	93½	92
	Inter. Paper ref. 5s, A	11	98¾	98½
	Do. cvt. 5s, A	10	93	94¾
	Int. T.&T. cvt. 5½s, '49	10	109	108¾
	Kan. City, Ft. S. & M. 6s	3	101½	
	Kan. City, P. & L. 5s	12	101½	
	Kansas City Southern 5s	17	90	89½
	Kansas City Terminal 4s	15	87½	87½
	Kelly-Springfield Tire 8s	2	104½	
	Laclede Gas of St. L. 5½s	3	103½	103%
	Lake S.&M.S. deb. 4s, '29	21	91½	90½
	Louisville Gas & Elec. 5s	12	100½	100
	Manhattan Ry. con. 4s	17	87½	87
	Market St. Ry. 7s	2	99	
	Mich. Cent. deb. 4s, '29	19	89%	
	Midcontinent Petr. 6s	2	103½	103½
	Midvale Steel cvt. 5s	15	97	97
	M.K.&T. new str. 1s, 4s A	7	101½	101½
	Do. con. adj. 5s, A	39	97½	97½
	Mo. Pacific 1st 5s, D	2	107	107
	Do. ctfs. 5s	52	99	98%
	Do. gen. 4s	34	75½	73½
	Montana Power 5s, A	2	101½	101%
	Murray Body 6½s	1	99½	
	Nat. Ei. R.R. con. 4s stpd.	3	89½	
	National Acme 7½s	4	99	
	Nat. Dairy Products 5s	24	99¾	99%
	New Eng. T.&T. 1st 5s	3	102½	102%
	N.O.T.&M. 5½s	10	105½	103
	N. Y. Ct. ctfs. A, ints. 5s	21	104½	104½
	Do. deb. 4s, '39	1	90½	90½
	Do. inc. 4½s	21	90½	90½
	N.Y.O.&W.L. 5½s, R, '73	1	105%	

	N. Y. Edison ref. 5s	6	100%	
	N.Y.N.H.&H. cvt. 6s, '48	75	107½	107½
	N. Y. Rys. Corp. 4s	62	28¾	28¾
	N. Y. Tel. ref. 5s, '41	15	100%	100%
	Do. deb. 4½s	15	96½	96½
	N. Y. West. & Bos. 4½s	19	73	
	N.L.&G. Pwr. 5s, A	1	102½	
	No. Am. Cement 6½s	4	97½	
	No. Am. Edison s.f. 5s	1	104	
	Do. pr. lien 6s, B	13	112¾	112%
	Do. pr. lien 6s	13	112¾	112%
	No. States Pr. 1st 5s, A	7	100½	100½
	Oregon Short Line ref. 4s	23	90½	
	Or.-Wash. R.R. & Nav. 4s	1	89¾	89%
	Otis Steel 7½s	3	100½	
	Pacific Gas & Elec. 5s	3	103½	103½
	Pac. Tel. & Tel. 5s	3	102½	102½
	Pan-Am. Pet. & Tr. 7s	74	100½	100%
	Penna. R.R. 6½s	3	112%	112%
	Do. 5s, A	13	111½	111%
	P.C.C.&St.L. 5s, B, '75	4	101½	101%
	Pub. Ser. G.&E. 5½s, '56	1	101½	
	Pub. Ser. Elec. Pr. 5s	1	103½	
	Public Service of N. J. 5s	1	103½	103½
	Reading gen. 4½s	3	103½	103%
	Rep. Iron & Steel 5½s	49	99¾	99½
	Rio Gr. W. 1st cr. ctfs. '49	2	88½	
	Rock Isl. A. & L. 6½s	1	99½	99½
	St.L.-Ir Mt.&So. 4s	28	87%	87½
	Do. 4s, R.&G. ctfs.	28	92%	91½
	St.L.&S.F. gen. 6s, A	20	97½	97½
	Do. adj. 5s	24	97	96½
	Do. inc. 5s	75	93½	93½
	St. L. Southwest. con. 4s	1	93½	
	St.P.&K.C. Sho. L. 5½s	1	103½	
	Seaboard Air Line gen. 5s	117	96	95½
	Do. adj. 5s	1		80
	Do. ctfs. 4s	221	73	74%
	Sinclair Con. Oil ref. 7s	23	99½	99½
	Do. 6s, '27	39	100½	100½
	Do. Crude Oil 6s, '38	4	100½	99½
	Do. Pipe Line 5s	2	99½	99½
	Skelly Oil 6½s	40	104½	104½
	Southern Pacific cvt. 4s	17	86½	86%
	Do. ref. 4s, A	46	91½	91%
	Southern Railway gen. 6½s	8	107½	107½
	Do. con. 5s	64	101%	
	Do. gen. 5s	29	94%	94%
	Southwest. Bell Tel. ref. 5s	20	105%	105%
	Spear Estates Orients 7s	1	99	
	Tenn. Electric ref. 6s	15	103¾	103½
	Third Avenue adj. 5s	33	59½	58
	Do. ctfs. 4s	3	64	63%
	Toledo Edison 7s	1	100	
	Un. Oil Cal. 5s, C, '38	4	95%	
	Union Pacific 1st 4s	2	91	90
	Do. cvt. 4s	1	94½	94%
	Do. ctfs. 4s	15	91½	
	U. S. Rubber 5s	44	101½	101%
	U. S. Steel s.f. 5s	4	105%	
	Utah Light & Traction 5s	19	93	92½
	Utah Power & Light 5s	28	106	105½
	Va. Ry. & Pwr. ref. 5s	7	97½	96%
	Virginia Ry. 5s	2	107½	107½
	Wabash Railroad ref. 5½s	27	103¾	103½
	West. Pa. Power 5s, E	1	101	
	Western Electric 5s	16	101¾	101%
	Western Maryland 1st 4s	72	74½	74
	Western Pacific 5s	11	89%	89%
	Westinghouse Electric 7s	28	108	108½
	Wilson & Co. 1st 6s	3	97%	97½
	Youngs. Sheet & Tube 6s	6	104	

Total sales of bonds yesterday were $10,557,000, compared with $11,380,000 previous day and $14,276,000 a year ago.

SAN FRANCISCO

Sales yesterday on the San Francisco Stock and Bond Exchange, furnished by Logan & Bryan, 650 South Spring street:

STOCKS

Sales—		Bid.	Asked.
50	Alaska Pack. Assn.	110.00	
245	Bancitaly Corp.	79.00	79.75%
	Bank of Cal., N. A.	250.00	255.00
3	Bank of Italy	459.00	460.00
700	Cal. Copper Corp.	1.87½	1.10
20	Cal. Packing Corp.	139.50	140.00
750	Caterpillar Tractor	130.00	130.50
	Emporium	37.50	37.87½
	Federal Telegraph Co.	10.00	10.50
75	General Pet. com.	89.62½	89.87½
	Hale Bros.		79.00
	Haw. Comml. & Sugar	44.50	46.25
	Hawaiian Pineapple	53.25	53.50
845	Honolulu Cons. Oil	39.62½	40.00
50	Illinois Pacific Gas	50.00	51.25
	Key Sy. T., pr. pfd.	82.00	85.00
	Do. pfd.		48.00
20	L. A. G.&E. pfd.	97.75	98.00
	Magnavox Co.	1.75	2.00
8,100	Marine Corp.	1.42½	1.45
110	North American Oil	39.25	40.00
	Oahu Sugar Co.	100.00	
87	Pac. G.&E. 1st pfd.	100.87½	100.62½
37	Do. com.	125.00	125.50
10	Pac. Tel. & Tel. pfd.	100.50	
5	Paraffine Inc., com.	87.50	90.00
25	Phillips Petroleum	47.75	48.00
	S. F.-Sac. R.R. com.		1.25
	S. J. L.&P. com.	45.00	46.00
300	Shell Union Oil com.	39.87½	39.00
	Sperry Flour, com.	52.00	53.00
	Spring Val. Water	100.50	104.00
1,870	Std. Oil of Cal.	60.12½	60.62½
	Texas Cons. Oil	85.00	
1,500	Tidewater Assn. Oil	24.62½	24.87½
165	Union Oil Associates		59.00
905	Union Oil of Cal.	59.50	59.12½
15	Union Sugar com.	21.50	
	United Oil	68.75	68.00
25	Yol. & Chacker Coal		9.12½
100	Zellerbach Corp.	39.37½	39.87½
20	Fenton & Klein, com.	72.00	72.50
	Fireman's Fund	80.25	80.75
46	Schlesinger, pfd.		91.75
	Associated Oil	59.12½	

BONDS

1,000	Cal. G.&E. s. 5s '37		101½
	City Inv. Co. 5s '34	101	
	Key S. ref. 5s

tment

ream Co.

6½% Bonds

D INTEREST

CREAM is a staple
icle of food, supplied
a great industry in
ch the National Ice
m Co. is outstanding
he West.

dependent appraisals
w the Company's
ical assets to be over
million dollars; net
over $1,739,000 in
; and present net
nings at an annual
of five times interest
ges. We recommend
closed first mort-
bonds, priced to

6½%

for circular and illustrated
let, The Story of Ice Cream.

ATS CO.

treet

GO PASADENA

BOND HOUSE

ENT

Maturity	Approx. Yield
1-53	4.60%
1-54/66	5.50%
1-30	6.25%
1-28	6.25%
1-30/37	6.50%
1-30/35	6.50%
1-39/41	6.50%
1-42	6.50%
1-31	6.75%
1-38	7.00%
1-38	7.00%
	6.15%
	7.00%
	7.10%
	7.10%
	8.00%

been made to certify
Application.

Funds

stments)

CONFIDENT NOTE IN IRON SURVEY

Outlook for Second Half of 1926 Promising

First Six Months' Production Greatest Ever

June Business Up Decidedly Over That of May

CLEVELAND (O.) June 30. (Exclusive)—Having achieved the greatest first half-year production and to all indications enjoyed the greatest consumption for any similar period in history, the steel industry is facing the second half-year with confidence that has grown steadily stronger the past month, says Iron Trade Review. Steel ingot production for the half-year will be about 24,450,000 tons, approximately 9 per cent ahead of 1925, which was the record full year up to that time. Shipments the past six months of leading steel companies exceed 1925 by at least 5 to 10 per cent.

Steel prices are showing more firmness and stability than in weeks. June business in steel was decidedly better than in May, some products as much as 50 per cent. It is not expected that this expansion will be carried along in July; in fact there are signs that in a greater measure than in the past some buying has been for stocking purposes. This is now slackening.

Pig-iron in the first half did not reach a record, but was the best since 1925. It was over 635,000 tons, or 16 per cent greater than in 1925. Comparative totals are 19,819,459 tons for 1926 and 18,981,583 tons for 1925.

June production with the last day estimated, was 3,201,204 tons and the daily rate 106,700 tons, a decline of 4 per cent from May. Against June, 1925, it showed an increase of 1,270 tons, or 19.5 per cent. There was a further loss of eight active blast furnaces at the end of June, reducing the number to 221, or 59.4 per cent of the country's total.

The greatest buying movement in pig iron since the war, which has run through the past four weeks is beginning to taper off, but still is heavy. Total sales in that period are estimated at approximately 1,300,000 tons for third quarter and last half delivery. Various sellers booked more tonnage in June than in any month in history. Prices show no improvement.

Famine conditions in pig iron in Great Britain have developed, due to the coal strike. Five blast furnaces out of a total of over 200 are operating. Open-hearth steel works generally are closed. For the first time in many weeks the Iron Trade Review, composite of fourteen leading iron and steel products, shows an advance, it being $37.74 this week, compared with $37.58 last week and $37.23 one month ago.

Metal Prices

NEW YORK, June 30. (AP)—Copper, quiet; electrolytic spot and futures, 13 9-8 asked.

Tin, steady; spot and near-by, 48; futures, 61.00.

Iron, steady; prices unchanged.

Lead, steady; spot, 8.25.

Zinc, steady; East St. Louis spot and futures, 7.20.

Antimony, spot, 14.00.

STOCKS RENEW UPWARD SWING

(Continued from Eleventh Page)

Packard and Pierce-Arrow preferred. General Motors, after reaching the year's best level, closed at 147⅜, up ⅞.

Railroad shares made a favorable showing, with a renewed demand for the Van Sweringen issues based on the announcement that Erie directors tomorrow would consider the amended Nickel Plate merger plan. Chesapeake and Ohio attained a new peak 4 points above 139, closing fractionally higher at 138¾, while Erie was lifted 3 points on reports that better terms would be provided for stockholders of the constituent roads. Union Pacific, Atchison, Southern Railway, Southern Pacific, Frisco, Reading and Pittsburgh and West Virginia were in demand, although early gains were reduced before the close.

The commodity markets continued to move in different directions. Wheat prices were firm, but corn and oats were lower, probably reflecting satisfaction with the defeat of the anti-farm-relief bill Favorable weather reports depressed cotton prices 10 to 12 points. Sugar and coffee were little changed.

Relaxation of the call-money rate from 5 to 4½ per cent indicated that the stringency relative to heavy mid-year settlements had been relieved. The money and commercial paper rates were unchanged.

The foreign market was easy, the key feature being the drop of French francs to 2.78¼, off 9½ points. Demand sterling held firm around 484¼. Belgian francs also were weaker, falling 4 points to 2.79½, while most of the other European units showed only nominal recessions.

PRINTER DIES ON SHIP

NEW YORK, June 30. (AP)—William J. Gregory, San Francisco printer, was found dead of apoplexy in his cabin on the Homeric last Saturday, it was made known today when the steamship docked.

COMPLETE NEW YORK STOCK EXCHANGE REPORT

NEW YORK, June 30. (AP)—Following is the complete closing list of today's transactions in stocks on the New York Stock Exchange:

Div. $ per sh.		Sales.	High.	Low.	Last.	Net change.	Closing bid.
4	Abitibi Power & Paper	200	76	75½	76	.....	75½
...	Advance Rumely	100	12	12	12	— ⅛	11⅝
1b	Ahumada Lead	100	8	8	8	.....	8
3b	Air Reduction	x300	115⅞	115	115	— ⅛	114½
...	Ajax Rubber	400	9½	9⅛	9⅛	— ⅛	9⅛
6	Alabama & Vicksburg Railway Cfts.	100	116½	116½	116½	.....	116½
3	Albany Perf. Wrap. Paper	100	27	27	27	.....	27
7	All-American Cables	x100	142	142	142	+ 4½	140
1.60	Allied Chemical & Dye	7,900	124½	122½	122⅝	— ⅞	122½
...	Amerada Corporation	5,300	31⅝	30⅝	30⅞	— ⅛	30⅝
...	American Agricultural Chemical pfd.	200	84½	84½	84½	.....	82
...	American Bosch Magneto	1,000	22½	21⅝	21⅝	+ ⅛	21⅝
6	American Brake Shoe Foundry	400	124⅝	123	124⅝	+ 1½	124⅝
2	American Brown Boveri Electric	4,500	42½	41⅝	41⅝	+ ⅛	41⅜
2	American Can	77,900	54⅝	52⅜	54⅝	+ 2⅝	54½
7	American Can pfd	100	125	125	125	.....	124½
8	American Car & Foundry	500	99⅝	99	99	— ⅛	99½
2	American Chain "A"	800	25	25	25	.....	24½
8	American Chicle	100	99⅝	99⅝	99⅝	— ⅝	99½
...	American Drug Syndicate	8,000	7⅝	7⅛	7⅛	— ⅛	7⅝
...	American & Foreign Power	800	22	21⅝	21⅝	— ⅛	21⅝
7	American & Foreign Power pfd	200	90	89½	90	+ ⅝	89⅝
2.40	American Hide & Leather pfd	17,000	42⅜	42⅜	42⅝	+ ⅛	42
...	American Home Products	900	85⅝	85½	85½	— ⅛	85½
10b	American Ice	200	132	132	132	— 1	131½
...	American International Corporation	500	35½	35⅛	35½	+ ⅛	35⅛
1	American-La France Fire Engine	200	12⅞	12⅝	12⅝	+ ⅛	12⅝
8	American Locomotive	2,000	125⅜	124¾	125⅛	— ⅛	125
7	American Locomotive pfd	200	117	117	117	.....	116½
4	American Metal Company	100	55	55	55	+ ⅛	52
7	American Metal pfd	100	94	94	94	.....	...
7	American Piano pfd	100	94	94	94	+ 1⅝	92½
...	American Power & Light	3,000	61	60¼	60⅝	.....	60½
4	American Radiator	100	110	110	110	.....	109½
3	American Safety Razor	2,200	50⅛	49½	50	+ ⅛	50
...	American Ship & Commerce	700	3⅜	3⅛	3⅛	+ ⅛	3⅜
7	American Smelting & Refining	19,400	131⅞	130½	130⅝	+ ⅛	130⅝
12	American Snuff	200	129	123½	123½	— 1½	125
3	American Steel Foundries	1,100	43⅜	43¼	43½	+ ⅛	43⅜
6	American Sugar Refining	5,100	79⅝	79	79½	.....	79
...	American Sum. Tob. opt. "A" Cfts.	700	28½	28¼	28⅝	— ⅛	28⅜
6	American Tel. & Tel.	3,200	140⅝	140	140	.....	140
9	American Tel. & Tel. Stk.	22,800	8 1-16	8 1-16	8 1-16	.....	6
8	American Tobacco	100	116½	116½	116½	— ⅛	117
6	American Tobacco "B"	100	116½	116½	116½	.....	116½
6	American Tobacco pfd	100	100½	100½	100½	.....	100½
1.20a	American Water Works & Electric	800	58½	57⅝	58	+ ⅛	57⅝
...	American Woolen	1,700	24½	23½	23⅝	— ⅛	23½
...	American Zinc, Lead & Smelting	200	7⅝	7⅝	7⅝	.....	7⅝
...	American Zinc, Lead & Smelting pfd	300	33½	33	33	+ 1⅞	32½
2	Anaconda Copper	2,000	47	46⅝	47	+ ⅛	47
2	Armour & Co. of Ill. "A"	1,700	15⅝	15½	15⅝	— ⅛	15⅝
...	Armour & Co. of Ill. "B"	1,200	7½	7½	7½	— ⅛	7
...	Arnold Constable Corporation new	1,600	22½	22⅛	22⅜	+ ⅛	22½
6	Artloom Corporation	4,500	55	51½	54½	+ 3½	54½
2.50	Associated Dry Goods	800	42	41½	42	.....	42
4	Atchison, Topeka & Santa Fe	8,200	138⅝	139	139	.....	137⅞
8	Atchison pfd	200	88	88	88	— ⅛	88
...	Atlantic Birmingham & Atlantic	200	⅝	⅝	⅝	+ 1⅛	⅝
0.50b	Atlantic Coast Line	1,300	223½	221½	223½	+ 1⅜	221
...	Atlantic Gulf & W.I.	800	45⅝	43	43	— 1⅝	43
...	Atlantic Gulf & W.I. pfd	100	46	46	46	+ ⅛	45½
...	Atlantic Refining	2,500	120½	118	118½	+ ½	118½
...	Auto Knit Hosiery	200	½	½	½	.....	½
7	Baldwin Locomotive	2,500	118	116	116	— 1½	116
3	Baltimore & Ohio	13,300	85½	84½	84½	+ ⅛	84½
3	Baltimore & Ohio pfd	700	71½	71	71½	+ ⅛	71
2	Barnsdall Corporation "A"	700	28½	28½	28½	.....	28
...	Bayuk Cigars	100	41	41	41	+ ⅛	40
2b	Beech-nut Packing	200	59	59	59	.....	59
3	Belding Hemingway	300	30½	30½	30½	.....	30½
...	Bethlehem Steel	2,800	41⅞	41	41⅝	+ ⅛	41⅝
7	Bethlehem Steel 7% pfd	700	101	100½	100⅝	— ⅛	100½
...	Bloomingdale Bros.	400	29½	29½	29½	+ ⅛	29
...	Booth Fisheries	200	9½	9½	9½	+ ⅛	9½
4	Botany Cons. Mills "A"	300	25	25	25	.....	24
3	Briggs Mfg Co.	700	27⅛	27	27⅛	.....	27⅛
4	Brooklyn Edison	500	141⅜	141	141⅞	+ ⅝	141
...	Brooklyn-Manhattan Transfer	1,100	64½	63⅝	64½	+ 1	64½
...	Bklyn.-Manh. Trans. pfd	100	85½	85½	85½	.....	83
11b	Brooklyn Union Gas	1,800	81	79⅝	81	+ 1½	81
2	Brown Shoe new	200	31½	31	31½	+ ⅛	30½
...	Brunswick Balke Coll.	100	28	28	28	.....	28
10	Burns Bros. "A"	900	137½	137	137½	.....	137½
2	Burns Bros. "B"	100	35½	35½	35½	+ ⅛	35⅝
3	Burroughs Adding Machine	500	95⅛	94	94	+ 1⅛	94½
...	Bush Terminal	200	31	31	31	+1	30½
...	Bush Terminal 7% Bnd.	3000	91	91½	91½	.....	90
2	Butte & Superior Mining	400	19⅝	19½	19½	— ⅛	19½
...	Butterick	500	29⅝	29⅜	29⅝	+ ⅛	29⅝
...	Byers & Co. (A. M.)	200	46½	46	46	— ⅛	46
2	By-Products Coke new	800	53½	53	53	+ ⅛	54
5	California Packing	2,800	140½	139	140	+1	139
2	California Petroleum	1,200	24	23⅝	23⅝	— ⅛	23⅝
...	Callahan Zinc Lead	100	1⅞	1⅞	1⅞	.....	1⅞
4.50b	Calumet & Arizona Mining	200	66½	66½	66½	+ ⅛	66½
10	Canadian Pacific	2,000	164	162½	163⅝	+ ⅛	163½
...	Case Threshing	1,000	118	118	118	— 1½	118
7	Case Threshing pfd	100	100	100	100	— 1½	100
...	Central Leather	200	9⅛	9¼	9⅛	.....	9⅛
...	Central Leather pfd	900	56⅝	56	56	— ⅛	55½
4	Certain-teed Products	400	63½	63¼	63⅝	— ⅛	63
...	Chandler Cleveland Motor	100	43⅜	43½	43⅜	— ⅛	43
4	Chandler Cleveland pfd	100	12½	12½	12½	+ ⅛	12
12b	Chesapeake & Ohio	600	28⅝	28½	28⅝	— ⅛	28½
...	Chicago & Alton	8,500	139⅛	138	138⅝	+ ⅝	138½
...	Chicago & Alton pfd	400	8½	8½	8½	— ⅛	8
...	Chicago Great Western	800	10½	10¼	10¼	.....	10
...	Chicago Great Western pfd	5,800	25½	24⅝	25	— ⅛	24⅝
...	Chicago, Milwaukee & St. Paul Cfts.	200	11⅞	11⅞	11⅞	.....	11½
...	Chicago, Milwaukee & St. Paul pfd	200	18⅝	18¼	18⅜	.....	18¼
...	Chicago, Milwaukee & St. Paul pfd Cfts.	700	18⅝	18¼	18⅜	— ⅛	18¼
4	Chicago & Northwestern	1,400	74⅝	74	74	— ⅛	74
5	Chicago Pneumatic Tool	200	114½	114½	114½	— ⅛	114
...	Chicago, Rock Island & Pacific	10,100	55⅛	54½	54⅝	— ⅛	54⅝
2.40g	Childs Company	1,400	53⅜	52½	52⅝	+ ⅛	53
2.50	Chile Copper	600	33½	33	33	.....	32⅞
3	Chrysler Corporation	27,100	50⅝	47½	50⅛	+ 2⅛	50⅛
6	Chrysler Corporation pfd "A"	200	101½	100⅞	100⅞	— ⅛	100⅝
5	Cluett Peabody	800	63⅞	63½	63⅝	+ ⅛	63½
7	Coca Cola	800	158⅝	156½	157⅝	+ ⅝	157½
...	Collins & Aikman	800	49⅛	48	48⅝	+ ⅛	50½
7	Collins & Aikman pfd	100	102	102	102	.....	102
...	Colorado Fuel & Iron	1,700	42⅝	42½	42⅝	— ⅛	42
...	Colorado & Southern	700	62	57	60	+3	59½
4	Colorado & Southern 1st pfd	200	66	65	65	— 1½	65½
3	Columbia Gas & Electric	1,500	52⅝	51½	51⅝	— ⅛	51½
7	Columbia Gas & Electric pfd	100	114½	114½	114½	+1	114½
...	Commercial Solvents "B"	2,800	171½	169	170	+3	168
...	Congoleum-Nairn	4,400	21⅝	21	21½	— ⅛	21½
...	Congress Cigar	200	42½	42½	42⅝	+ ⅛	42
...	Consolidated Cigar	18,800	64⅝	61⅝	64½	+2⅞	64½
7	Consolidated Cigar pfd	300	102	102	102	+2	100
...	Consolidated Distributors	1,700	9⅝	9⅜	9⅝	— ⅛	9⅝
6	Consolidated Gas	30,500	96	91⅞	96	+3	95½
...	Consolidated Textile	100	1⅞	1⅞	1⅞	.....	1⅞
2b	Continental Can	4,700	79⅝	77	79	+1⅝	78½
...	Continental Insurance	x300	130½	130½	130½	— ½	131
4.50	Continental Motors	5,100	10½	10¼	10½	.....	10½
2	Cora Products	3,600	45⅞	45½	45⅝	.....	45⅝
...	Cosa Corpet	200	27⅞	25½	25½	— 1⅝	25
6	Crucible Steel	2,800	74⅝	73	74½	+ ⅝	74
...	Cuba Cane Sugar	200	9¼	9	9¼	+ ⅛	9
...	Cuba Cane Sugar pfd	200	39	38½	39	.....	38
...	Cuba Co., The	23,200	53⅝	51½	52	.....	52½
2	Cuban-American Sugar	300	24⅝	24⅝	24⅝	— ⅛	24½
2	Cudahy Packing	200	88	88	88	.....	88
3	Cushman's Sons, Inc.	200	98	98	98	.....	95
4	Cuyamel Fruits	200	47	47	47	.....	46½
7	Davison Chemical	14,300	42⅝	41	41½	— ⅛	41½
7	Dayton Pwr. & Lt. pfd	100	109½	109½	109½	— ⅛	109½
8	Delaware & Hudson	800	167	164½	165	+ ⅝	164
7b	Delaware, Lackawanna & Western	800	143⅝	142¾	143⅜	— ⅝	143
...	Denver & Rio Grande Western pfd	200	43	41	41	— 1	41½
8	Detroit Edison	100	134	134	134	.....	133
2.40	Dome & Reynolds "A"	2,900	39½	39½	39½	+ ⅛	39½
...	Dodge Bros. "A"	17,700	29½	29⅜	29	+ ⅛	29⅝
2	Dodge Bros. pfd	31,000	67⅝	67	67⅜	+ ⅛	67⅛
2	Dome Mines	31,000	13⅝	12⅝	13⅜	+ ⅛	13⅜
1	Douglas-Pectin	1,600	23½	22¾	23½	+ ⅝	23
12b	Du Pont de Nemours	5,600	240	241½	243½	+ 3½	241
6	Du Pont de Nemours deb	200	105½	105	105½	+ ⅛	105
3	Eastman Kodak	100	111	111	111	— ⅛	110⅝
3	Eaton Axle & Spring	100	39⅝	39	39	— ⅛	39⅝
...	Elastic Bost	200	5	5	5	.....	5½
...	Electric Power & Light Cfts.	1,300	20½	19⅝	19⅝	— ⅛	19⅝
7	Electric Power & Light pfd Cfts.	400	94½	94	94	.....	94
7	Electric Power & Light 40 p.c. pd.	100	103½	103½	103½	+ ⅛	103
2b	Electric Refrigeration	2,600	76	75¼	75⅝	— ⅛	75½
...	Electric Storage Battery	800	84⅝	84	84	— ⅛	84
7	Equitable Office Bldg. pfd	200	108	105	108	+4½	103
...	Erie R. R.	18,300	37⅛	35¼	37½	+1⅛	37⅛
...	Erie 1st pfd	3,300	42½	41⅝	42½	+ ⅝	42⅜
...	Erie 2nd pfd	4,800	41⅛	40½	40⅝	+1	40⅝
...	Eureka Vacuum Cleaner	300	51½	51	51	.....	51
1.50	Exchange Buffet	200	16⅝	15⅜	16⅝	+ 1⅛	15
3	Fairbanks, Morse & Co.	900	52⅝	52⅜	52⅝	+ 1⅝	51
8	Famous Players-Lasky	x8,100	117½	116½	117	+ ⅝	116⅝
...	Famous Players Rts.	7,500	4½	4½	4½	+ ⅛	4⅝
7	Federal Mining & Smelting pfd	200	74½	74½	74½	+ 2½	70
0.40b	First National Pictures 1st pfd.	200	104½	104½	104½	— ⅛	103½
1.50	First National Stores	700	32⅝	32½	32⅝	— ⅛	32½
3	Fisher Body	4,500	99½	98	98⅞	+ ⅝	98½
...	Fisk Rubber	10,600	18⅞	17⅞	18⅝	+ ⅛	18½
7	Fisk Rubber 1st pfd stpd.	100	81½	81½	81½	.....	81½
3	Fleischmann Co. new	10,300	48⅞	47	48	.....	48
8	Foundation Co.	3,400	104⅝	102½	103½	+ 1½	100½
4	Fox Film "A"	x5,500	71½	70⅝	70⅝	— ⅝	70⅝
...	Freeport-Texas	1,800	32½	32	32	+ ⅛	31½
2.75b	Gabriel Snubber	900	32½	32	32½	+ ⅛	32½
...	Gardner Motor	100	7⅞	7⅞	7⅞	+ ⅛	7⅞
...	General Asphalt	19,900	72½	70½	71	+ 1⅝	71
3	General Asphalt pfd	400	111½	109½	111	+ 1½	109½
4	General Cigar	700	84½	84½	84⅝	— ⅛	83
8a	General Electric	3,100	84½	84½	84½	— ⅛	84
8a	General Electric new	8,800	85⅝	85⅜	85½	.....	83½
.60	General Electric rgt.	2,100	11⅝	11½	11½	+ ⅛	11½
1.50	General Gas & Electric "A"	100	39⅝	39⅝	39⅝	— ⅛	38
3	General Gas & Electric 8a pfd "A"	100	100½	100½	100½	+2	100½
12b	General Motors	84,800	148½	147¾	147⅞	+ ⅝	147¾
7	General Motors 7% pfd	100	119½	119½	119½	— ⅝	119½
3	General Outdoor Adv.	4,900	85	85	85	— ⅛	84
4.25b	General Railway Signal new	6,900	87½	87½	87½	+ ⅛	87½
...	Gimbel Bros.	400	32⅝	32⅜	32⅝	— ⅛	32½
2	Gillette Co.	200	17	17	17	.....	16⅝
...	Gold Dust new	1,200	48⅝	47	47	— 1½	46
4	Goodrich (B. F.) Co.	2,600	48⅞	48⅜	48⅛	+ ⅛	48
7	Goodyear Tire & Rubber pfd	1,200	107½	106½	107	+ ⅛	107½
2.50	Gotham Silk Hosiery	1,100	51	50½	50⅝	+ ⅛	50½
...	Gotham Hosiery new	1,800	48½	48	48⅛	+ ⅛	47⅝
2	Gould Coupler "A"	100	17⅝	17⅝	17⅝	— ⅛	17⅜
...	Granby Mining	100	39⅝	39⅝	39⅝	— ⅛	39½
1.75	Great Northern Iron Ore Cfts.	100	21	21	21	.....	20½
5	Great Northern Railway pfd	1,900	79	78	79	+ ⅛	78½
...	Greene Cananea Copper	100	13⅝	13⅝	13⅝	+ ⅛	13½
...	Gulf, Mobile & Northern	700	30½	29⅝	30⅞	— ⅛	29⅝
3	Gulf States Steel	4,700	78⅞	77½	78½	+ ⅝	78½
3.25b	Hayes Wheel	1,200	32½	32½	32	— 1⅛	30½
3.50b	Household Products	900	43⅝	42½	43⅝	+ 1	43
...	Houston Oil	200	61	60½	61	+ ⅛	60½
8	Howe Sound Co.	300	37½	37½	37⅝	+ ⅛	37
2.50	Hudson & Manhattan	800	38⅝	38½	38⅝	— ⅛	38
8	Hudson Motor Car	72,800	90⅝	90⅛	91	— 1½	91
1	Hupp Motor Car	4,100	22¾	22½	22⅝	.....	22½
7	Illinois Central	900	122	122	122	— ⅛	121
1	Independent Oil & Gas	1,700	24½	24	24	.....	...
2	Indian Motorcycle	200	27	27½	27	.....	27½
...	Indian Refining	1,600	19½	19	19½	— ⅛	19
...	Indian Refining Cfts.	100	8½	8½	8½	— ⅛	8½
2.50	Inland Steel	800	48	48	48	+1	50½
2	Inspiration Copper	3,100	23½	23½	23⅝	.....	23½
...	Intercontinent Rapid Transit	2,500	44½	43½	43⅝	.....	43½
...	Internat. Rubber	700	15⅝	15½	15⅝	+ ⅛	15½
7	Int'l Agricultural Corp. prior pfd.	200	84	83½	84	— ⅝	83
3	Int'l Business Machine	1,100	48	47	48	+ ⅝	47½
4	Int'l Cement new	500	38	37⅝	38	+ ⅛	38
2	Internal Combustion Engine	14,500	54½	53½	54	— ⅛	54
4	Int'l Harvester Co.	700	122½	121½	122	+ ½	122
7	Int'l Har. pfd	200	121	120⅝	120⅝	— ⅛	120
3.20	Int'l Match certificates pfd.	100	64	64	64	.....	64
...	Int'l Mercantile Marine pfd	900	35½	35½	35½	— 1½	35½
2	Int'l Nickel	1,700	38⅞	38½	38⅝	— ⅛	38⅝
2	Int'l Paper	1,800	39½	39½	39½	— ⅛	39½
7	Int'l Paper 7% pfd	1,400	94⅝	93½	93⅝	— 1⅝	93½
8	Int'l Tel. & Tel.	1,800	124½	123⅝	123⅝	— ⅝	122⅝
...	Int'l Tel. & Tel. Wts.	1,900	7⅞	7⅞	7⅞	.....	7⅞
1.20b	Interboro Corporation	300	22½	22½	22½	.....	22½
...	Jewell Tea	400	25½	25	25	— ⅛	25½
...	Jones Bros. Tea	1,000	11	10⅝	10⅝	— ⅛	10⅝
8	Jordan Motors	1,600	9⅝	9⅜	9⅝	.....	9⅝
...	Kansas City Southern Railway	1,000	48	46½	48	+ ⅛	46½
4	Kansas City Southern Ry. pfd	x700	90½	88½	89⅝	+ ⅛	90½
3	Kayser (J.) & Co.	100	47½	47½	47½	+ ⅛	46½
...	Kelly-Springfield Tire	200	13½	13½	13½	+ ⅛	13½
4	Kennecott Copper	5,000	54⅝	54½	54½	.....	54½
4	Kinney Co.	100	71⅝	71⅝	71⅝	— ⅛	71
4	Kinney Co. pfd	100	84	84	84	.....	83
1.20	Kresge (S. S.) Co.	1,600	54½	54	54½	+ ⅛	54
8	Ladede Gas	100	157	157	157	.....	157
...	Lago Oil & Transport	2,600	23½	22⅝	23	.....	22⅝
...	Lambert Co.	800	48⅝	47⅝	47⅝	— ⅛	47
3.20	Lehigh Valley Railroad	900	87½	87	87	+ ⅛	87
2	Lehn & Fink Products	500	34½	34½	34⅝	+ ⅛	34½
1.60	Life Savers Cfts.	1,100	31⅜	31½	31½	.....	31½
4b	Liggett & Myers Tobacco new	300	81½	81½	81½	+1	81
4	Ling Locomotive	400	57⅞	57½	57⅝	.....	56½
2	Loew's Inc.	1,900	57⅝	57½	57½	— ⅛	57½
...	Loft Inc.	1,700	71⅞	71⅜	71⅝	.....	71⅝
3	Lorillard (Pierre) Co.	3,800	39⅝	39	39⅝	.....	39½
...	Louisiana Oil Refining new	3,800	18	18	18	— ⅛	17⅞
8	Louisville & Nashville	400	134	134	134	— ⅛	134
1.75	Louisville Gas & Electric "A"	200	24	23⅝	23⅝	.....	23⅝
7	Ludlow Steel	700	38½	38½	38½	.....	38
6	Mack Trucks	12,700	119½	117½	119⅝	+ 1½	118⅝
7	Mack Trucks 1st pfd	200	111½	111½	111½	— ⅛	111
3	Macy (R. H.) Co.	100	79½	79	79	.....	78
...	Macy (R. H.) Co.	100	103	103	103	.....	102½
3	Magma Copper	x100	39	38	38	+ ⅛	38
...	Manatt Super	200	49	48	49	.....	...
4.50	Manhattan Electric Securities	1,500	76½	75½	76½	— ⅛	76½
5	Manhattan Ry. Mod.	1,500	59½	58½	59½	+

FOR SALE

9% FIRST MORTGAGES

on Los Angeles real estate

Guaranteed and Endorsed

ROTHSCHILD
Mortgage & Finance Co.
Suite 507 Hellman Bank Bldg.
650 South Spring Street

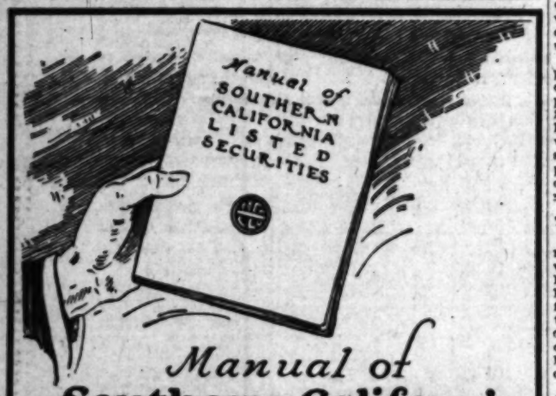

Manual of
Southern California Listed Securities

Now on the press. Out in a few days. Full information about many local corporations. Send for your free copy.

Leonards & Company,
728 S. Spring St.,
Los Angeles, Calif.
Please send me free copy of Leonards' Manual of Southern California Listed Securities.

Name .....
Street and No. .....
City and State .....

"We are active in all markets"
City and State Bonds — **Leonards & COMPANY** FOUNDED 1915 — Industrial Stocks
728 So. Spring St. — Phone Vandike 2121
All Quotations Subject to Confirmation

We Recommend

La Cumbre Mutual Water Company

First Mortgage 6½% Sinking Fund Gold Bonds, Due 1946

—Company owns the only source of water supply for a high-class residential territory comprising 2000 acres lying along the Coast, two miles northwest of Santa Barbara.

—Bonds constitute the Company's sole funded debt and are secured by a first mortgage on all its properties, including valuable water-bearing lands, pumping plants and distribution system.

—Net assets, applicable to this issue, exceed $4315 for each $1000 bond.

—According to engineer's reports, the water supply and distribution system are more than sufficient for the needs of the territory served.

—Being strictly a mutual company, stock is entirely owned by the landholders and income is derived from water service charges and assessments.

Price 100 and Interest, to Yield 6½%

Circular On Request

M.H. LEWIS & COMPANY
Government, Municipal and Corporation Bonds
California Commercial Union Bldg. San Francisco · Phone Sutter 356
Citizens National Bank Building Los Angeles · Phone TRinity 2721
Citizens Savings Bank Bldg. · Pasadena · Fair Oaks 4806
Security Bldg. · Long Beach · Phone 63419

BY HOWARD C. KEGLEY

The Shell Company's Gosnell No 21 in the Ventura-avenue field at Ventura, which came in on Tuesday at an initial rate of production estimated at more than 2400 barrels, yesterday flowed an actually gauged output of 2350 barrels of oil, and 2,500,000 cubic feet of gas, according to reports from the field. The gas is showing good pressure, and is said to show an unusually high gasoline content. The oil tests 30 deg. gravity, and is clean.

Gosnell No. 21 is the deepest producing well in the Ventura-avenue field, and one of the deepest producing wells in the world.

After Deep Sand

The Bush-Voorhis Drilling Company is preparing to make a production test in its No. 14 well in the Los Cerritos district, northwest of the Signal Hill field at Long Beach, according to field reports. The well is down 4750 feet, and has set a water string on top of the deep zone at that point. It is located at Elm avenue and Dardlow Road.

Building Gas Plant

The R. & G. Syndicate is building a gas plant on its property in the Cat Canyon field in the Santa Maria district, according to field reports, for the treatment of regenerative gas produced in the use of the compression system of production, which this syndicate is testing out in the Cat Canyon district.

The R. & G. Syndicate is said to have attained remarkable success in using compression on its No. 5 well, having run the daily output up from less than 200 barrels a day to more than 400 barrels a day. The gas as introduced into the well under high pressure, and in passing through the oil picks up considerable gasoline, which is extracted by the gasoline plant before the dry gas is again run through the compressor and put back in the well for another round trip.

Off Production Again

The Robertson No. 5 well in the northwest extension of the Signal Hill field is again off production, after a short period of output. This well has demonstrated commercial possibilities, but is much troubled with sand, and requires to be cleaned out frequently. It is located at Linden avenue and Wardlow Road.

Down 3565 Feet

The Parigid Oil Company is drilling ahead at 3565 feet in its wildcat well on the Kickham ranch near the boundary line between Los Angeles county and Ventura county, according to unofficial reports. The well has had no showings to speak of since about 2700 feet, where it made a series of successful tests.

The Kickham well is one of the projects which are under way to test out the possibility of extending the producing area found by the Doheny interests on the Temescal Ranch near Piru. Many geologists believe that, while the Temescal field may be small, it indicates the existence of a productive horizon which may reoccur at other places in the general region around Piru and Santa Paula.

To Deepen Well

Plans are under way for the immediate deepening of at least one well and possibly several by the St. Helens Petroleum Company in the Fullerton fields, according to unofficial reports. The St. Helens has a total production of 200 barrels a day from about a dozen wells in this district, but this is all from shallow sands, and may possibly be increased by deeper drilling.

The St. Helens property is near the Robertson lease of the Chikasn Oil Company, which has successfully developed a lower producing zone. Geologists believe there is a good chance that the St. Helens may find the same deep horizon on its own property, probably in the neighborhood of 4200 feet.

Official Report

Oil-field operations reported to State Oil and Gas Supervisor R. D. Bush during the week ending the 26th inst., show eighteen new wells started, the same number as during the previous week. Of the eighteen notices to drill filed this week, two were for wells in the Long Beach field, two in the Torrance field, one in the Huntington Beach field, one in the Inglewood field, one in Orange county, one in San Diego county, three in the fields of Ventura county, one in the Cat Canyon field, and six in the fields of Kern county. The total new wells this year is 644, as compared with 719 at the same date last year.

Tests for water shut-off this week numbered twenty-four, as compared with twenty-eight during the previous week. Yearly total to date, 725; total to same date last year, 745.

Deepening or redrilling jobs this week numbered twenty-five, as compared with fifty during the previous week. Total to date this year, 535; total to same date last year, 481.

Abandonment this week numbered three, as compared with six during the preceding week. Total to date this year, 255; total to same date last year, 217.

BUTTER AND EGGS

June 30, 1926.

[Closing prices quoted are corrected daily by Produce Exchange of Los Angeles.]

Butter
Wholesale prices, 42.
Price to retailers, 45 to 46.

Eggs
Extras, 36, down ½.
Fresh firsts, 33, no change.
Pullets, 29½, up ½.
Peewee, 23, up ½.

SAN FRANCISCO, June 30. (AP)—Butter, 92 score, 40½; 93 score, 41½. Eggs, U. S. No. 1 extras, 31; do. medium, 25; do. small, 19. Cheese, California fancy flats, 20½.

CHICAGO, June 30. (AP)—Butter, lower; receipts, 9776 tubs; creamery extras, 39½; standards, 39½; extra firsts, 37½@37¾; firsts, 35@36; seconds, 33@34½.

NEW YORK, June 30. (AP)—Butter, barely steady; receipts, 24,681; creamery, extra (93 to 91 score), 37½@42½. Eggs, irregular; receipts, 35,597. Cheese, firm; receipts, 211,361 pounds.

Wheat Options Turn Up After Early Decline

CHICAGO, June 29 (Exclusive)—While wheat was weaker and lower early on selling induced by the defeat of the Foss bill, favorable weather in the Southwest and unexpected declines of ¾@1¼d in Liverpool, offerings on the break were absorbed by strong commission houses and, with short covering an advance of 1⅝@2¼ cents from the inside figure followed, and the finish was July 1.32 to 1.32¼; September 1.33⅝ to 1.33¾ and December 1.36½ to 1.36⅝. Near-by deliveries sold at a new low on the present movement early with July touching 1.30½, but it was up to 1.33⅝ later.

Drastic liquidation developed in July corn and it went to 7¼ cents under September, the widest spread at this season on record, and closed at the bottom at 67@67¼, while December was 76⅛@76⅝. Net losses for the day were 1@1¼ cents, with near-by futures at a new low on the crop. Oats declined ⅝@1⅛ cents, with all deliveries at a new low for the season. July finished at 36¾, September 39⅜, and December 41¼@41⅝. Rye was ¼ cent higher to ⅛ cent lower, with July 89½, and September 94⅛.

There was a good class of commission-house buying in wheat, especially the September and December, while shorts bought July freely. There was very heavy changing on between the various deliveries with longs in July selling that future and buying September, and July went to a discount of ⅝ cent compared with a premium of ⅛ cent on previous day.

There was persistent buying by several strong commission houses, with unfavorable crop reports from the Northwest attracting considerable attention. The trade looks for bullish private reports on the spring wheat outlook, which, it is felt, will offset any increase in the estimate on winter wheat. The lack of subsoil moisture in the Northwest is a factor in the situation, and a few days of hot weather has brought about a return of dry-weather talk.

Country offerings of wheat from Illinois were somewhat larger, with purchases finally estimated at 200,000 bushels, but in the Southwest farmers showed a decided disposition to hold for higher prices, and there was a material let-up in pressure at the Gulf. Export demand was less active with sales finally estimated at 300,000 bushels. Premiums for cash here were firm and at Kansas City 1 to 2 cents higher, the latter being a surprise to the trade. Showers were forecast for the Northwest.

Prospects of heavy deliveries of corn on July contracts with disquieting reports as to the condition of the grain in store induced liquidation by longs in July corn and it dropped to 67 cents, a new low on the crop and closed there. A local operator was credited with buying July and selling December at 9 cents difference to close spreads, but support throughout the day was lacking.

A leading local house sent out an announcement that it would take in and pay for corn on July delivery only on a 25 cents per bushel margin basis. The trade anticipates that private reports will make a rather bullish showing on the new crop. Eastern demand somewhat better with shipping sales of 180,000 bushels. Liquidation in July oats carried that delivery off sharply, and it closed 2 cents under the September. A good part of the trade was in changing over from July to the deferred deliveries. House with northwestern connections sold 170, which offset strength in wheat, indications of export business and cables claiming that Italy would order mills to mix 15 per cent of rye or barley in wheat flour.

Lard had better support despite selling by packers at times. Commission houses were fair buyers and shorts covered moderately. In all a fair scattered business was on and the close was at the best prices, with net gains of 12½@27½ cents. Short ribs received fair attention and closed 5 cents higher, and bellies gained 17½ cents. The tone on the whole was better and cash trade in meats improved. Green were a quarter to half cent lower, and picnics off ¼ cent with dry salted fat backs ¼ cent lower. Lard in Liverpool closed 12s@13s lower.

Hog receipts were larger than a week and a year ago and prices higher and had a good effect on the market for cured product.

RANGE OF PRICES

	Open.	High.	Low.	Close.
Wheat—				
July	1.31¼	1.33⅝	1.30½	1.32
Sept.	1.33¼	1.35¾	1.32⅝	1.33⅝
Dec.	1.35⅝	1.37⅝	1.34⅝	1.36½
Corn—				
July	.68¼	.68¼	.67	.67
Sept.	.74⅝	.74⅝	.74	.74¼
Dec.	.78⅝	.77⅛	.78⅛	.76⅝
Oats—				
July	.37⅝	.37¼	.36¾	.36¾
Sept.	.39	.39	.38¾	.38¾
Dec.	.41¼	.41¼	.41¼	.41¼
WINNIPEG WHEAT				
July	1.48¼	1.48⅝	1.47⅜	1.48
Oct.	1.31	1.33¼	1.30⅝	1.31⅝
CASH GRAINS				

Corn: No. 4 mixed, 67¼; No. 5 mixed, 65¼@65½; No. 1 yellow, 72; No. 5 yellow, 65¼@66; No. 4 yellow, 62@64; No. 2 white, 71¼@72; No. 6 white, 63; sample grade, 53@62.

Oats: No. 2 white, 37½@38¾; No. 3 white, 36¼@37¼; No. 4 white, 36.

NEW YORK GRAINS

NEW YORK, June 30. (AP)—Wheat, spot irregular; No. 1 dark northern spring c.i.f. New York, lake and rail, 1.75¾; No. 2 hard winter f.o.b. New York, lake and rail, 1.59¾; No. 1 mixed Durum, do., to arrive, 1.46; No. 1 Manitoba, lake and rail, to arrive, 1.63¾ to bond. Corn: Spot weak, No. 2 yellow c.i.f. truck New York, all rail, 84; No. 3 yellow, do., 82.

LOCAL GRAINS

Carload arrivals at Los Angeles: Wheat, 4; barley, 13; corn, 22; oats, 1; milo, 9; flour, 5; bran, 5; shorts, 2; cereals, 3; seed, 1; beans, 4; rice, 3; cottonseed, 3; poultry feed, 4; miscellaneous, 1; total, 78. Hay, 14.

December barley, none, San Francisco.
December barley, Los Angeles, 1.35@1.43½.

RUBBER MARKET

NEW YORK, June 30 (Exclusive)—The crude rubber market suffered another slight reaction today when spot in New York at the close of business was quoted at 42½ cents, down ¼ cent from Tuesday. Other grades suffered a similar drop. The Rubber Exchange of New York was quiet with few sales being transacted up until 1 o'clock. Cables from London showed a slight recession in the market at that centre quoting spot sheets at 20¼d, down ⅛d. Trading in the street was unusually quiet in sympathy with London and the exchange.

	Spot.	July.	Oct.
Ribbed smoked sheets	.42½	.42¼	.41½
First latex crepe	.43¼	.41¼	.42½
Clean thin brown crepe	.39¾	.37¼	.38½
Amber No. 3	.38¾	.37¼	.38½
Para upriver	.39¾	.36¾	.35½

CLEARINGS, MONEY

Clearings yesterday were $28,215,991.58, an increase of $45,057.57 over corresponding day last year.

Clearings

	1926	1925	1924
Monday	$26,991,448.29	$28,147,344.78	$19,954,859.89
Tuesday	$28,177,468.72	$25,143,578.99	$25,285,674.34
Wednesday	$28,215,991.58	$28,169,993.27	$25,438,437.95

Bank Debits

Saturday	$28,879,991.80
Monday	29,985,679.00
Tuesday	32,801,056.00

Foreign Exchange

[Furnished by the Farmers' and Merchants' National Bank.]

England, per pound sterling	4.87¼
France, per 100 francs	3.87
Germany, per 100 Reichmarks	23.90
Belgium, per 100 francs	3.83
Italy, per 100 lire	3.64
Czecho-Slovakia, per 100 krowns	2.96
Denmark, per 100 kroner	26.58
Finland, per 100 Remarks	2.33
Greece, per 100 drachmas	1.39
Holland, per 100 guilders	40.27
Jugo-Slavia, per 100 dinars	1.79
Norway, per 100 kroner	22.85
Rumania, per 100 lei	.69
Spain, per 100 pesetas	16.55
Sweden, per 100 kroner	26.85
Switzerland, per 100 francs	19.45
Hongkong, per 100 local currency	55.56

New York Rates

NEW YORK, June 30. (AP)—Foreign exchange easy. Quotations in cents:

Great Britain—Demand, 4.86¾; cables, 4.86¾; sixty-day bills on banks, 4.82¾.
France—Demand, 3.73½; cables, 3.73.
Italy—Demand, 3.60¾; cables, 3.60¾.
Belgium—Demand, 3.79¾.
Germany—Demand, 23.79.
Holland—Demand, 40.17.
Norway—Demand, 21.94.
Sweden—Demand, 26.82.
Denmark—Demand, 26.49.
Switzerland—Demand, 19.37.
Spain—Demand, 16.18.
Greece—Demand, 1.33.
Poland—Demand, 9.68.
Czecho-Slovakia—Demand, 2.96¾.
Jugo-Slavia—Demand, 1.77½.
Austria—Demand, 14.08.
Rumania—Demand, .67.
Argentina—Demand, 40.21¾.
Brazil—Demand, 15.75.
Tokio—Demand, 47.60.
Shanghai—Demand, 73.50.
Montreal—Demand, 100.15⅝.

Call Money

NEW YORK, June 30. (AP)—Call money easier; high, 5; low, 4½; ruling rate, 5; closing bid, 4½; offered at 5; last loan, 5; time loans steady; mixed collateral, 60-90 days, 4½@4½; 4-6 months, 4¾; prime mercantile paper, 4½@4¾.

Bar Silver

NEW YORK, June 30. (AP)—Bar silver, 63¼; Mexican dollars, 50¾.
LONDON, June 30. (AP)—Bar silver, 29 3-16d per ounce. Money, 5 per cent.

NEVADA MINES

Sales yesterday on the San Francisco Stock Exchange. Furnished by Logan & Bryan, 636 South Spring street.

	Bid.	Asked.
Tonopahs—		
Tonopah Extension	.39	.43
West End	.16	.17
West End Extension	.03	.04
Halifax	.03	
Jim Butler	.15	
Divides—		
Alta	.84	.86
Gold Zone	.02	.03
Harmill		.06
Hasbrouck	.07	.09
Hull City		.03
Hercules	.03	.05
Kerrick	.03	.04
Lucky Boy	.03	.04
Midway	.07	.10
Mantle	.02	.03
Thompson	1.02	.03
Victory	.04	.09
Goldfields—		
Booth		
Florence	.39	.40
Goldfield Cons.	.09	
Goldfield Dev.	.09	.10
Goldfield Deep Mines	.04	.06
Sandstorm	.09	.09
West Roerg.	.01	.02
	.05	.06
Manhattans—		
Keystone		
Union Amal.	.24	.25
Whitecaps	.71	.76
Comstocks—		
Cons. Virginia		
Gould & Curry	.04	.06
Ophir	.07	.08
Union	.02	.03
	.03	.04
Californias—		
Belcher Extension		
Central Eureka	.10	.11
Pay Streaks	2.45	2.55
Operator	.12	.13
Mexican—	.05	.06
Burlington		
Simon	.07	.08
Vein Grande	.04	.09
Mineral Mountain	.02	
Arizonas—	.02	
Alladdin		
Belmont	.01	
Dividend	8.30	
Kingman	.02	.03
Lincoln	.01	.02
Divide Extension	.01	.02
	.04	.06

NEW OFFERING — ISSUE No. 13—1926

$500,000
Mortgage Insurance Corporation
Insured First Mortgage 6% Gold Certificates

Dated July 1, 1926—Due Serially, Jan. 1, 1926 to July 1, 1937
Metropolitan Trust Company of California, Trustee

EXEMPT from California personal property tax; legal investment for California savings banks, trust companies and insurance companies; available as deposit with State Treasurer to secure faithful performance of trusts.

SECURITY—The security behind the issue comprises 166 first mortgages and first deeds of trust, totaling over $500,000 and averaging less than $3,000 each, which are deposited with the Trustee. These liens are secured by improved California real estate appraised at $1,049,290.00, or more than twice the amount of these certificates. Most of the loans are on residential property and are largely on a monthly payment basis. Under the Mortgage Insurance Act, all appraisals are made by appraisers approved by both the Superintendent of Banks and the Insurance Commissioner of California.

Prices to yield 5.50% to 6% according to maturities. Complete descriptive circular will be furnished by the corporation or your investment banker upon request.

Mortgage Insurance Corporation
Suite 802 Edwards & Wildey Building, 609 South Grand Avenue
San Diego — Los Angeles — San Francisco

DAVIS MORTGAGE CO.
Offices Removed to
201-202-203 Chapman Bldg.,
Phone TRinity 6249 — Eighth & Broadway

BONDS — STOCKS
E.D. LEAVITT & CO.
TRinity 6678 | 605-604 HELLMAN BANK BLDG. SEVENTH—SPRING | TRinity 6679

Stockholders of Lincoln Mtge. Co.

Information available that means big profits.

Answer with name, address, phone and amount of stock you own.

Address W, Box 343, Times Branch

Daley's
"IN PARTNERSHIP WITH THE PUBLIC"

A California Corporation
Operating a Chain of 160 Grocery Stores
751-757 Terminal Street, Los Angeles, Cal.

Offers the unsold balance of $500,000 8% Cumulative Preferred.
Par value of shares $1.00 Fully paid and non-assessable.

PREFERRED BOTH AS TO ASSETS AND DIVIDENDS
Dividends payable quarterly, at 2% January first, April first, July first and October first of each year.

Exempt from Federal Normal and California Personal Property Tax.

THE FOLLOWING FACTS CONTRIBUTE TOWARD MAKING DALEY'S, INC., A SOUND AND PROFITABLE INVESTMENT:

According to Moody's Investors' Service, in the five years ending Dec. 31, 1924, the entire steel industry earned an average of 2.9% on its invested capital, the railroads 6.1%, the hydro-electric companies 6.3%, and the gas companies 7.9%. All of these earnings were before fixed charges. The entire packing industry of the United States earned for the same period 2.7%, after deducting fixed charges. For the five years ending Dec. 31, 1925, the average earnings on invested capital of Daley's, Inc., after fixed charges, were 12½%.

Daley's handles only the standard brands, thereby encountering minimum sales resistance, making the volume larger.

The largest percentage of the assets are liquid and easily and rapidly disposed of.

The rapidity of turnover of the commodities dealt in makes the investment small in comparison with the volume of sales, when compared with other mercantile lines.

The price appeal to the public is a prime appeal in good times and a better appeal in hard times.

Retail business being transacted entirely for cash makes for greater safety.

A full set of records is kept of past performances upon which to gauge future purchases and sales.

Dealing in life's necessities, the business is affected very slightly by economic conditions.

Buying in large quantities, selling on small profits, gives a quick turnover of retail stocks.

The Company has earned its place in the commercial field and has no new trails to blaze and no new policies to experiment with.

It is not a speculation—it is an investment.

It is not looking for an unknown quantity, such as drilling for oil or mining for ore.

It is a business you must patronize and your neighbors must patronize. All must eat to live.

Daley's is located right at your door. You can watch as they continue to grow.

This business is a known quantity, dealing in life's necessities, and it is profitable and necessary.

Daley's, Inc., has grown from practically nothing to a million dollar corporation in ten years.

$6,245,000 in sales in 1925, and 1926 sales should exceed $7,500,000.

Up to Dec. 31, 1925, over $248,161 paid out in cash and stock dividends in past five years.

The increase in volume in 1926 for the first two months over 1925 was 38%.

Based on the earnings for the early months of 1926, the net profits for 1926 should increase 20% to 25% over 1925.

You are not buying any watered stock or good will, but honest to goodness value for every dollar invested.

Daley's has a record to stand upon that spells success.

Customers as stockholders insure the business volume in a more satisfactory way than thousands of dollars spent for advertising.

Minimum sales resistance by giving the public what the public wants. Sales resistance eats up profits.

Small profits on a rapid turnover. The larger the turnover the less profit necessary to make on each sale, in order to show satisfactory results.

Volume of sales reduces overhead and increases profit.

As we grow, the good will increases. Our reputation for service and quality makes as strong an appeal as price.

A combination of discipline and team work, which carries out methods and even betters them.

The chain store movement is as yet in its infancy. Judged by the comparatively recent origin of the movement, and its rapid and unchecked growth, there is an economic place for chain stores in the life of every community.

This is the fourth of a series of advertisements prepared by J. A. Daley.

Please clip attached coupon and mail in to us for more detailed information.

DALEY'S, INCORPORATED,
751 Terminal Street, Los Angeles, Cal.
I am interested in your Preferred Stock. Please send me more detailed information.
.....
.....
.....

MEXICAN "Assented Bonds"

(Guaranteed by Mexico)

For early and substantial market profits, we now recommend the following Mexican combination stock and bond offering—

$1000 NAT'L RYS. 4½'s of 1957

Ps. 1000 GOVT. 5's of 1894

Ps. 2000 VERA CRUZ 5's of 1907

10 SHARES, NAT'L RYS. 2nd PFD.

National Railways 4½% Bonds, as well as National Railways Second Preferred, are listed on the New York Stock Exchange. The above combination offering, with a total par value of $7500, can now be purchased for less than 13% of par, to yield approximately 15% annually.

This offering, in our opinion, will at least double in value during the year.

Descriptive Circular, Moody's Ratings and Prices on Request

Moffett & White, Inc.

710 Stock Exchange Bldg. MEtropolitan 1600.

A. C. WAGY & CO. Inc.

For Sale

COLONIAL FINANCE CORP.

5 Units @ $295.00

(Unit consists of 3 Pfd., 1 Com.)

WE WILL SELL

1 National Mortgage Unit	$110.00
25 Durant of California	4.50
20 Locker Finance Pfd.	82.00
20 Locker Finance Com.	35.00
25 Cal. Guaranty Class "C"	Bid
4 Nicholls Gr. & Mfg. Pfd.	27.50
4 Nicholls Gr. & Mfg. Com.	17.50
25 Durant of Michigan "A"	3.00
2 Durant of Delaware	5.50
1000 Sun Oil Company	.90
100 Texas Oil & Refining	.90
10,000 Texas Oil Company	.93
100 Lincoln Mortgage Com.	1.50
100 Lincoln Mortgage Pfd.	7.75
100 Lincoln Mortgage Units	9.75
10 Purchasing & Hold. Units	1.50
10 Mortland Truck Com.	Mkt.
100 American Gasoline	1.50
25 Western Auto Parts Com.	12.50
100 Western Costume Pfd.	4.50
100 Pratt-Hs Chemicals	17.50
400 Danziger Oil & Ref.	.52
500 National Theaters	Bid
25 Monolith P. C. Pfd.	8.50
10 Monolith P. C. Com.	11.50
15 S. H. Dyas Pfd.	85.00
15 Hollywood Bd. & Mtge.	Bid
500 Union Chloe	Mkt.
10 Gas Drug Co. Pfd.	85.00

WE WILL BUY

Par Petroleum	Oxley's, Inc.
Pacific Nat'l Bk.	Nat'l Mtge.
Oregon Nevada	Lincoln Mtge.
Union Mtge.	Sun Oil
S. V. Texas Fin.	Twin Bell
A. E. Corp.	Coca Cola
Monolith P. C.	Calif. Guaranty
Security Mtge.	Pac. States Sec.
Pacific Nat.	Standard Reg. Life
Pickwick	Home Service

Above offerings subject to prior sale or withdrawal—errors excepted.

A. C. WAGY & CO. Inc.
306-310 STOCK EXCHANGE BLDG.
639 So. Spring St. TRinity 2401
LOS ANGELES, CALIFORNIA

LOANS

Made on Approved

STOCKS

and Other Securities

AT 6%

1002 Financial Center Bldg.

Ask for Mr. JARVIS

Phone TRinity 0928

A. C. WAGY & CO., Inc.

JULIAN MARGINAL ACCOUNTS

Lack of funds presents no handicap to those desiring to purchase JULIAN PETROLEUM shares at present prices, providing you still have your JULIAN shares or other approved marketable securities acceptable to us as collateral. Our margin collateral plan enables you to purchase any reasonable number of shares of JULIAN equal to the shares you deposit with us as collateral. For instance, if you own 90 JULIAN preferred and will deposit the same with us as collateral, we will sell to you 90 shares additional and carry same on margin account without the necessity of you putting up any cash at the time of purchase. If you have a marketable security acceptable to us as collateral, we will, upon same being deposited with us, sell to you a reasonable amount of JULIAN preferred or common shares equal to the value of the said marketable security, and will carry in marginal account the balance due without any cash payment at time of purchase. If you do not desire to deposit any JULIAN shares or other security as collateral, but can deposit one-half cash on the purchase of JULIAN preferred or common, we will sell to you 5 to 100 shares of each at the Los Angeles Stock Exchange market and will carry the other one-half balance on marginal account. On any of the above plans we require that the amount we have loaned on the transaction shall not at any time exceed 50 per cent of the market value of the JULIAN shares or other collateral held by us for your account and we, therefore, reserve the right to call for additional margin at our option or wherever the market declines. All cash payments made on our call for additional margin are applied on the amount due by you to us. Interest charged on balance. You can sell or take up at your discretion. All dividends paid to stockholders of record from or after date you purchased stock from us will be credited to your account. We have preferred and common shares on hand in small denominations for immediate delivery. Mail orders promptly executed—selling orders solicited. Prompt deliveries on cash purchases. Phone TRinity 2401 for latest quotations on JULIAN.

Mail Orders Promptly Executed

Closing JULIAN quotations of the Los Angeles Stock Exchange yesterday were as follows:

	Bid	Asked
JULIAN COMMON	$ 2.87½	$ 3.00
JULIAN PREFERRED	16.75	16.87½

A. C. WAGY & CO., Inc.
306-310 STOCK EXCHANGE BLDG.
639 So. Spring St. TRinity 2401
LOS ANGELES, CALIFORNIA

DRIVE IN. GET YOUR MONEY. AND DRIVE AWAY.

I will loan you the money you need with your late model automobile as security at

6½%

of the amount of the loan

E. MANSFIELD

810 South Flower St., Suite 1916

PRODUCE MARKET

[United States Bureau of Agricultural Economics]

Trading yesterday was moderate with supplies liberal to heavy and prices generally unchanged. Apples and plums are weaker, peaches are unsettled and watermelons lower. Vegetables show little change with beans weaker.

APPLES—California, Yellow Newtown, 3c per pound. New stock, northern, White Astrachan, mostly 2½@3c; Gravensteins, green, 2½@4c per pound.

APRICOTS—Northern, local, mostly 4@5c, few large 6 per pound.

BANANAS—5½@6½; ripes, 7@8 per pound.

BEANS—Local, Kentucky Wonders, mostly ordinary, best 3@4c, poorer 3c per pound.

BUNCHED VEGETABLES—Per dozen bunches: Beets, 30c; carrots, 35c; onions, 10c; spinach, 15c; turnips, 30@35c.

BUSH BERRIES—Red raspberries, Watsonville trays 1lb, 1.25@1.40; local, 3.00@3.25 crate. Loganberries, Watsonville, trays 12c, 90c@1.00. Blackberries, local, 2.50@2.75.

CABBAGE—Local, mostly ordinary, 1.00@1.25; few best, 1.50 per cwt.

CANTALOUPES—Imperial, standards, very poor, 1.00@1.50. Local, Tip Tops, mostly 2.00@2.25, poorer 1.50@1.75 per crate.

CELERY—Local, ordinary, 1.50@2.75, few 4.00 per crate.

CHERRIES—Utah, Tartarians, small, best, 8; poorer, 6@7 per pound.

CUCUMBERS—Local, 45@60c per lug box.

GRAPEFRUIT—Local, special brands, 4.25@ 4.50 per box; market pack, mostly 2.00, few 2.25 per box.

GRAPES—Imperial, Coachella, Bakersfield, Thompson Seedless mostly 4@5; few large, 6@7; small, 2@3 per pound.

LEMONS—Local, Special brands 360s-300s, 4.50@4.75 per box; loose best, 2.75@3.00; true run or culls, 1.50@1.65.

LETTUCE—Salinas, Watsonville, 4s and 5s, mostly 1.50@1.75, few 2.00@2.25 per crate.

ONIONS—New stock: Coachella, Bakersfield, local, crates commercial grade Yellow Bermudas mostly 90c@1.00. Stockton, whites, 2.00@2.50 per cwt. according to quality.

ORANGES—Local, Valencias special brands 126s and larger, 3.00@3.25; medium, 4.25@4.50; small, 3.75@4.00 per box.

PEACHES—Northern, Fosters, 5@6c; Whites, 4@5c per pound. Yosulps, Red Birds, best 5@ 6c, poorer 3½@4c; Early Rose, best 4@5c per pound.

PEAS—Northern, best mostly 7@8c, poorer 4@ 6 per pound; Washington 4.00 per crate.

PLUMS—Northern, Bakersfield, Santa Rosa, large 2@3c, small 1@2c; Tragedy, 3@4c per pound.

POTATOES—New stock, local, Shafter, 60@65c, mostly 70@75c per lug; sacked, 2.25 cwt.

SQUASH—Local, summer, 35@50c; Italian, 20 @50c per lug.

TOMATOES—Imperial, lugs, small, 1.25@1.50, large 1.75@2.00; local, 2.25@2.50 per lug.

WATERMELONS—Imperial, Klondikes, mostly 15.00@20.00, few 25.00 per ton.

PEARS—Northern, Bartletts, 6½@7c per pound.

NAVAL STORES

SAVANNAH (Ga.) June 30. (AP)—Turpentine firm, 79¾; sales, 179; receipts, 783; shipments, 269; stock, 11,820.

Rosin, firm; sales 1415; receipts, 1943; shipments, 322; stock, 35,929.

Quote: B, 11.90; D, 11.25; E, 12.00; F, 12.05; G, 12.15; H, I, 12.20; K, 12.40; M, 12.50; N, 13.85; WG, 13.85; WW, 14.00.

TERRITORY WOOLS UP

BOSTON, June 30. (AP)—Fine territory wools have a better demand on the local market. Prices are stronger and bids indicate more confidence in values. Fine strictly combing is moving at 1.10, clean basis. Dealers are quoting 1.18@1.18 for stock to be graded. A bid of 1.15 on a fair quantity of graded staple has been turned down. Good fine French combing is bringing 1.08, clean basis.

REGISTRATION OPENS FOR SUMMER COLLEGE

Registration opens today for the summer quarter of metropolitan college, University of Southern California, which begins July 6. Offering opportunity for busy men and women to attend evening lectures, these classes meet twice a week in a convenient downtown location and grant full university credit. Eleven courses in education are offered for teachers and those who wish to secure or renew teaching credentials for the fall opening of the public schools. Classes in English, history, home economics, music, psychology, Spanish and sociology are to be formed.

COURSE IN ECONOMIC GEOGRAPHY TO OPEN

How geographic factors affect the commercial policies of nations will be pointed out in the economic geography course for which registration has just opened at metropolitan college, University of Southern California. Conducted by H. Dean Campbell, the course will consist of semi-weekly lectures from 6:10 to 7:50 p.m., granting ful university credit. Registrations will be taken on the thirteenth floor of the Transportation Building.

FISHER'S WEEKLY INDEX

Prof. Irving Fisher's wholesale price index of 200 representative commodities and the relative purchasing power of money compared with monthly averages since January, the low in January, 1922, the peak of prices in May, 1920, and the basic 100 in 1913 follow:

	Index Number	Purchasing Power
1913	100	100
1920—May (peak of prices)	247	40.5
1922—January (low)	138	72.5
1923—Average	158	63.4
1924—Average	149.3	67.0
1925—Average	159.2	62.8
1926—Quarterly average	156.3	64.0
1926—May average	152.2	65.7
Week ended, June 4	151.8	65.9
Week ended, June 12	153.6	65.1
Week ended, June 19	152.3	65.7
Week ended, June 26	152	65.8

[Copyright, 1926, by Irving Fisher]

DAILY EASTERN CITRUS MARKETS

[By the Associated Press]

CARLOT SHIPMENTS

Citrus carload shipments by rail and water, compiled by the California Fruit Growers' Exchange, follow:

SOUTHERN CALIFORNIA	Oranges.	Lemons.
June 29	126	67
To date this year	27,192	8,544
Last year to date	22,221	7,837
CENTRAL CALIFORNIA		
June 27-28	0	0
To date this year	3,582	275
Last year to date	7,868	185
NORTHERN CALIFORNIA		
June 27-28	0	0
This year to date	820	58
Last year to date	494	26

Hot weather in several middle western consuming centers elevated California lemons to a more favorable market position than they have enjoyed for several months, the California Fruit Growers' Exchange said today. Small-sized Valencia oranges also were in demand, several auction centers reporting a lessening in the differential between 176s and larger and 216s and smaller, owing to decreased shipments, recently on the small sizes. The warm spell, moving eastward over the Middle West today, also tended to increase demand for small Valencias for fruit drink purposes.

The following prices by size on representative auction sales were received by the exchange:

	100s	126s	150s	176s	200s	216s	252s	288s	324s	360s
NEW YORK—										
Advance, Sunkist	...	5.65	5.40	4.90	4.50	4.25	4.45	4.30	...	...
BOSTON—										
Gold Buckle, Sunkist	...	...	6.75	5.80	4.90	4.35	4.35	4.15	3.95	3.55
CHICAGO—										
Whittier, Sunkist	...	5.40	5.30	4.90	4.40	4.25	4.25	4.15	3.90	...
PHILADELPHIA—										
Ballobie, Sunkist	...	...	5.10	5.10	4.90	4.35	4.30	4.25	4.25	...
PITTSBURGH—										
NWB Selected, Sunkist	...	...	...	4.90	4.35	4.00	3.70	3.75	3.50	...
CINCINNATI—										
Pizzazio, Sunkist	4.85	5.25	5.00	5.00	4.45	4.40	3.90	3.45	3.25	3.50
CLEVELAND—										
Trail, Sunkist	...	...	5.25	4.85	4.35	3.90	3.75	3.85	...	...

Auction returns on representative sales, received by the Mutual Orange Distributors of Redlands, follow:

	126s	150s	176s	200s	216s	250s	288s	324s	360s
NEW YORK—									
Premium, Pure Gold	5.50	5.25	4.60	4.30	4.30	...	...	...	...
CHICAGO—									
Peggy, Pure Gold, Cosma	...	4.60	4.35	3.45	3.45	3.35	3.35	3.15	
CLEVELAND—									
Goldenrod, Silver Seal, Orange	4.00	3.80	3.60	3.10	3.15	3.20	3.15	3.00	
PHILADELPHIA—									
Goldenrod, Silver Seal, Orange	...	4.10	4.10	3.70	3.45	3.45	3.30	3.20	...

NEW YORK—Market declining 126s to 176s Valencias, easier and lower; unchanged on lemons. Steady 64s to 80s grapefruit; lower balance.

VALENCIAS

Brand, Grade and District—	Avg.
Yorba, NO, Sunkist, Yorba Linda	4.70
Linda, NO, Red Ball, Yorba Linda	4.70
William Tell, OR, Sunkist, McPherson	6.30
Bowman, OR, Sunkist, McPherson	4.55
Thanksgiving, NO, Sunkist, Fullerton	4.35
Celebration, NO, Sunkist, Fullerton	4.35
Premier, WD, Sunkist, Whittier Grower	5.00
Golden W, WD, Sunkist, Whittier Growe	5.00
Belle of Piru, ST, Sunkist, Piru	6.00
Home of Ramona, ST, Sunkist, Piru	5.15
Rasque, NO, Sunkist, Bastanchury	4.30
Model, NO, Sunkist, Bastanchury	4.30
Golden Ram, NO, Standard, Bastanchury	3.80
Victoria, RIV, Sunkist, Casa Blanca	4.10
Nevada, RIV, Red Ball, Casa Blanca	4.05
Montezuma, WD, Sunkist, Rivera	4.75
Tutter, WD, Red Ball, Rivera	4.75
Gen. Washington, OR, Sunkist, Tustin	4.25
Advance, OR, Sunkist, Tustin	4.55
Altissima, NO, Sunkist, Placentia	6.45
Placentia, NO, Sunkist, Placentia	4.65
Altissima, NO, Sunkist, Placentia	4.65
Shamrock, NO, Sunkist, Placentia	4.75
Valencia, NO, Standard, Placentia	4.75
Silver Fox, OR, Sunkist, Orange	5.85
Red Fox, OR, Sunkist, Orange	4.80
California Belle, NO, Sunkist, Placentia	4.80
Carmencita, NO, Sunkist, Placentia	4.80
Troy, OR, Sunkist, Olive	6.65
Atlas, OR, Sunkist, Olive	5.80
Delicia, NO, Sunkist, Anaheim	4.35
Gerzeau, NO, Sunkist, Fullerton	5.65
Gold Bar, NO, Sunkist, Fullerton	4.60
Altissima, NO, Sunkist, Placentia	6.60
Shamrock, NO, Sunkist, Placentia	4.60
Bird Rocks, OR, Sunkist, Villa Park	4.45
Exceptional, YCE, Sunkist, Santa Paula	6.00
Rubio, RED, Red Ball, Santa Paula	4.95
Altissimo, NO, Sunkist, Placentia	4.95
Shamrock, NO, Sunkist, Placentia	4.65
Rancho, NO, Sunkist, La Habra	4.95
Ballahla, NO, Sunkist, La Habra	4.40
Senator, OR, Sunkist, Frances	4.85
Sterling, WD, Sunkist, Villa Park	4.15
Bird Rocks, OR, Sunkist, Villa Park	4.60
Altissimo, NO, Sunkist, Placentia	6.40
Shamrock, NO, Sunkist, Placentia	6.40
Wonderland, SDF, Sunkist, Escondido	4.40
Model, NO, Sunkist, Bastanchury	4.40
Cock of the Walk, ST, Sunkist, San Marino	4.45
Dreamflower, ST, Red Ball, San Marino	4.20
Wonder, ST, Sunkist, San Marino	4.55
Genuine, CC, Sunkist, Elderwood	4.10
Gem, CC, Red Ball, Elderwood	4.10
Mother Colony, NO, Sunkist, W. Anaheim	4.50
Alta Cresta, RIV, Sunkist, Pachappa	4.20
Shamrock, RIV, Red Ball, Pachappa	4.15
Lotus, OK, Sunkist, Upland	4.55
Monogram, OK, Red Ball, Upland	3.95
Redlands, ST, Sunkist, Pine	4.20
Burro, ST, Red Ball, Pine	3.80
La Verne Beauties, LAV, Sunkist, La Verne	4.95
Cal-Verne, LAV, Red Ball, La Verne	4.20
Tick Tock, OR, Red Ball, Villa Park	3.95
Banana Belt, OR, Red Ball, Villa Park	3.75
Advance, OR, Sunkist, Tustin	4.55
Defiance, ST, Sunkist, Downey	4.35
Condor, ST, Red Ball, Downey	4.00
Redlands Heart, RIV, Sunkist, Bryn Mawr	4.00
Mercury, RH, Red Ball, Bryn Mawr	3.90
Alta Cresta, RIV, Sunkist, Pachappa	4.40
Golden W, WD, Sunkist, Whittier Growe	4.70

LEMONS

La Habra, NO, Sunkist, La Habra	3.65
Reliable, NO, Sunkist, La Habra	3.65
El Merlin, VCE, Sunkist, Santa Paula	3.20
Superba, YCE, Red Ball, Santa Paula	4.35
Panay, Silver Seal	1.35

BOSTON—Thirteen cars oranges, five cars lemons sold. Market easier both oranges and lemons.

VALENCIAS

Canea	4.35
Topnotch	3.45
Standard	3.55
Cosmos	3.45

LEMONS

Yorlino, WD, Sunkist, Hillgrove	3.95
Pat, SD, Sunkist, San Dimas	3.50
Arah, SD, Sunkist, San Dimas	3.50
Seaside, YCE, Red Ball, Hueneme	3.55
Bear, OK, Sunkist, Upland	3.50
Cub, OK, Red Ball, Upland	3.10
Juley-O, WD, Red Ball, Hillgrove	3.95
St. Regis, WD, Sunkist, Hillgrove	3.45

GRAPEFRUIT

Standard	4.95
Orchard (Calif.)	5.50

PHILADELPHIA—Fourteen cars Valencias sold. Market higher on oranges. Strong, higher on lemons.

VALENCIAS

Brand, Grade and District—	Avg.
William Tell, OR, Sunkist, McPherson	6.60
Bowman, OR, Sunkist, McPherson	4.60
La Habra, NO, Sunkist, La Habra	5.10
Ballabla, NO, Sunkist, La Habra	4.40
Thelda, NO, Sunkist, Anaheim	4.10
Troy, OR, Sunkist, Olive	6.30
Atlas, OR, Sunkist, Olive	5.80
Madison, OR, Sunkist, Orange	6.35
Red Fox, OR, Sunkist, Orange	4.30
Howes Park, OR, Sunkist, Orange	4.75
Transcontinental, OR, Sunkist, Orange	4.35
Arrow	4.90

VALENCIAS

Goldenrod, Silver Seal	3.60
Optima, OK, Sunkist, Alta Loma	4.00
Red Hiner, OK, Red Ball, Alta Loma	4.00
Rancho, WD, Sunkist, Whittier	4.75
Bellstone, WD, Red Ball, Whittier	3.75
Hector, OR, Sunkist, Olive	4.25

LEMONS

Radiant, OR, Sunkist, Villa Park	3.85
Lister, OR, Red Ball, Villa Park	3.70
Lucky Norma, LAV, Sunkist, La Verne	4.00
Fuchsia, LAV, Red Ball, La Verne	3.15
Silver Queen, RIV, Sunkist, Pyrada	3.75
Black Hawk, RIV, Red Ball, Pyrada	3.60

PITTSBURGH—Eight cars Valencias, five cars lemons sold. Market easier on oranges; doing better on lemons.

VALENCIAS

Brand, Grade and District—	Avg.
State, LM, Sunkist, Lindsay	3.50
Governor, LM, Sunkist, Lindsay	3.50
Celebration, NO, Sunkist, Fullerton	4.05
Armistice, NO, Red Ball, Fullerton	3.40
Red Ridinghood, RD, Sunkist, Charter Oak	3.70
Hemperian, SD, Red Ball, Charter Oak	3.60
N W B Selected, VC, ——, Santa Paula	4.05
N W B Lemons, VC, ——, Santa Paula	6.00
Carmencita, NO, Sunkist, Fullerton	4.05
Columbia, NO, Red Ball, Fullerton	3.40
Blue Goose, Fancy	4.60

VALENCIAS

Blue Goose, Fancy	4.15
St. Michaels, Glen Rose	3.80
Glen Ivy	3.90

LEMONS

Ventura, VCE, Red Ball, Lemon Station	3.85
Sea Coast, VCE, Standard, Lemon Station	3.65
Linda, NO, Red Ball, Yorba Linda	3.70
Prophet, NO, Standard, Yorba Linda	3.50
Dargel, NO, Red Ball, La Habra	3.70
Olenders, GF, Sunkist, Glendora	4.50
Madura, Q, Orchard run, Corona	3.70
Grove, Q, Standard, Corona	3.60

Market unchanged oranges; doing better lemons.

CLEVELAND—Thirteen cars Valencias sold.

VALENCIAS

Brand, Grade and District—	Avg.
Trail, DN, Sunkist, Lamanda Park	4.10
Canyon, DM, Red Ball, Lamanda Park	4.10
Aurora	4.10
Sweet Bloom	3.40
Goldenrod, Silver Seal	3.10
Native Sun	3.70
Paul Nerron, LAV, Sunkist, La Verne	4.00
Carmencita, NO, Sunkist, Fullerton	4.05
Diamond, TC, Sunkist, Strathmore	4.10

Record, TC, Red Ball, Strathmore 3.85
El Camino, SA, Sunkist, Claremont 4.10
Wonderland, SDF, Sunkist, Escondido 4.40
Hiddendale, SDF, Red Ball, Escondido 3.75

LEMONS

Ventura, VCE, Red Ball, Lemon Station	3.80
El Merlin, VCE, Sunkist, Santa Paula	4.85
Rancho, VCE, Red Ball, Homeacs	4.25
Sundial, SDF, Red Ball, National City	3.75

CINCINNATI—Market easier and lower on both oranges and lemons.

VALENCIAS

Brand, Grade and District—	Avg.
Colonial, NO, Red Ball, Placentia	4.55
Pinnacle, OK, Sunkist, Upland	4.55
Tick Tock, OR, Red Ball, Villa Park	3.85

LEMONS

Moose, OK, Sunkist, Upland	3.90

Pranghorn, OK, Red Ball, Upland 3.35
Greyhound, SD, Red Ball, San Dimas 3.70
Arah, SD, Sunkist, San Dimas 3.75
Pup, SD, Red Ball, San Dimas 3.75
Green Stripe, YCE, Sunkist, Keith 4.00
Blue Stripe, YCE, Red Ball, Keith 3.60

ST. LOUIS—Nine cars Valencias sold. Market lower account condition oranges; market doing better warmer weather lemons.

VALENCIAS

Brand, Grade and District—	Avg.
Hector, OR, Red Ball, Olive	2.70
Goldbloom, OR, Red Ball, Orange	2.85
Cora-de-Oro, OR, Standard, Orange	2.90
Blue W, WD, Red Ball, Whittier Growe	2.90
Topnotch	2.90

LEMONS

Heaven Park, OR, Sunkist, El Modena	4.40
Castellamare, OR, Red Ball, El Modena	3.75
El Merlin, YCE, Sunkist, Santa Paula	4.20
Superba, YCE, Red Ball, Santa Paula	4.10
Bridal Veil, VC, Sunkist, Limoo	4.15
White Cross, VC, Red Ball, Limoo	4.00
Green Stripe, YCE, Sunkist, Keith	3.75
Blue Stripe, YCE, Red Ball, Keith	3.10

Mexico Border Order Taken Up by Washington

WASHINGTON, June 30. (AP)—The Washington government is investigating an order issued by the Governor of Lower California, Mexico, designed to prohibit persons who are doing business in Mexico from residing north of the international boundary.

Ambassador Sheffield has been instructed to inquire of the Mexico City government whether it has approved the order. It decrees that Americans doing business in Lower California and residing in the United States must move their places of residence south of the border, or discontinue their business operations in Mexico.

A hundred or more Americans in business principally in Mexicali and Tia Juana, the Lower California Governor declares, reside in the United States and thereby earn their incomes from Mexico and spend them outside of that country.

WE SPECIALIZE

UNION
UNION OIL (ASSOC.)
UNITED
STANDARD
MARINE
EDISON ISSUES
L. A. INVESTMENT

Quick executions in all markets. Complete information and latest market quotations on all listed stocks furnished upon request.

WALKER-DONOVAN & COMPANY

Members Los Angeles Stock Exch.
Los Angeles
1011 Stock Exchange Building
FAber 3984
Long Beach
136 East First St.
634-43—629-76

SALT LAKE MINES

SALT LAKE CITY (Utah) June 30. (Exclusive) Closing quotations:

	Bid.	Asked.
Alta Mish.	.03	
Alta T. & T.	.01½	.02
Bullion	.01	.01½
Big Hill	.04½	.05
Central Eureka	.01	.02
Cedar Talisman	.01	.02
Columbia Rexall	.01½	.02
Con. Metals	.06	.07
Crown Point	.04½	.05
Cardiff	.50	.55
Chief Con.	2.50	2.75
Dragon	.01	.02
Emma Silver	.00½	.01
Empire Mines	.18	.20
Eureka Mines	.02	.03
E. Crown Point	.01	.02
E. Tin. Coal	.07½	.08
Eureka Bullion	.07½	.08
Gold Chain	.00	.01
Galena	.01	.02
Hewett	.00½	.01
Iron King	.21	.22
Keystone	.04	.05
Kennebec	.00	.01
Lehi Tintic		.00½
Mammoth		2.25
Miller Hill		.00½
Mason Valley		1.50
Mish. Utah		.06
Mountain View		.02½
North Standard		.07½
Opohonga		.00½
Ohio Copper		.55
Park Bingham		17½
Park Utah		6.00
Prince Con.		.01½
Price Mining		.00½
Provo		.01
Rico Arg.		.01
Syndicate		.00½
S. K. Coal		8.00
S. K. Con.		.55
Silver Shield		.06
Tintic Standard		12.75
Utah Con.		.01½
West Tintic		.02½
Walker Mining		.06
Zuma		.00½

FLAXSEED MARKET

DULUTH (Minn.) June 30 (Exclusive)—Flaxseed was dull and easier with a little pit trading. Crushers paid good premiums for any seed on the tables. July fell 1¼ cent; September, 1¼; October, 2¾; November 1. Close, on track, 2.36@2.31; to arrive, 2.36¾; July, 2.27; September 2.31; October, 2.31; November, 2.32½.

Minneapolis: Flaxseed demand to good; No. 1 seed spot, 2.28¼@2.33; to arrive, 2.30¼@ 2.32. Receipts, 32 cars.

Permits issued yesterday and valued at more than $3000 follow:

COFFEE MARKET

[Furnished by E. F. Hutton & Co.]

	High.	Low.	Close.
January	...	...	16.59
March	16.07	15.98	16.07
May	15.74	15.63	15.74
June	...	...	19.10
July	19.10	18.63	...
September	17.40	17.31	17.36@17.37
December	16.65	16.55	16.64

WE WILL SELL

UNION MTG. OF CALIF.

250 shares (Common)	$ .90
326 shares (Preferred)	3.37½

100	BOLSA CHICA OIL		$ 2.25
60	Star Petroleum		12.50
	Twin Bell		275.00
50	Bell View		2.25
100	Julian 6-9		1.35
5000	Sandberg Petroleum		.20
1000	Globe Petroleum		.11½
5000	Huntington Central		.01½
20	Julian Pipe		4.25
100	National Mtg. Con.		8.00
100	Western Costume Co.		5.00
1000	MARINE CORP.		Mkt
1000	HOLLY DEV.		Mkt

WE WILL BUY

MONOLITH

300	shares	(Common)	$11.00
200	shares	(Preferred)	8.00
Bella Chica	$7.00	Whittiers	offer
Bell View	7.37½	Star Pet.	10.37½
Bell Con.	12.25	W's Auto pfd	87½
Lisa's Mg. Us	offer	Southern Pet	.02½
Dev. 50-50	30.00	Twin Bell	offer
Julian pfd & com	mkt.	Edison (all issues)	Mkt.
Union Con.	.75	W's O & Ref	35.00

A. L. JAMESON

Member L. A. Stock Exchange
Suite 737 Security Bldg.
510 S. Spring Street
FAber 4499 TUcker 3028

For Sale (Subject)

L. A. INCOME PROPERTIES

10 Units @ $145.00

(2 pfd., 1 com.)

100	Monolith Pfd.	$ 8.50
33	Monolith Com.	11.37½
100	Union Mtge. pfd.	3.25
100	Natl. Theaters, Inc.	1.00
10	Bryan Harvester	10.00
1000	Federal Bond & Mtge.	Bid
5	Nicholls Gr. & Mill. com.	17.50
50	Nicholls Gr. & Mill. pfd.	25.00
5	Vanderbilt units	5.00
10	Great Republic Life	12.00
25	Union Rock & Gravel	Bid

WANTED

S. W. STRAUS BONDS

(All Issues)

FOSTER & KLEISER

MERCANTILE BLDG. & LOAN ASSOC. (Oakland, Calif.)

Natl. Mtge. Com.	Sun Drug
Western Auto	Monolith
Lincoln Mtge.	West. Am. Fin.
Twin Bell	A. C. Wagy
Edison	Daley's, Inc.
Union Mtge.	Sun Realty

BOB FEINSTEIN & Co

703 Lane Mortgage Bldg
8th and Spring
VAndike 2878 MEtropolitan 3419 TUcker 1602

JULIAN PET

Bought—Sold—Quoted

We will sell either the Preferred or Common on 50% margin.

Wednesday's Close

Preferred	$16.75	@	$17.00
Common	2.87½	@	3.00

WE WILL SELL

500	Bandini	$ .52
100	Bolsa Chica	Mkt.
50	Citizens Mtge. Co.	2.00
1000	Consolidated Mines	.03
1000	Danziger Oil & Ref.	.55
10	Ensenada Oil	8.00
5000	Trojan Oil	.02½
20	Multnomah Gas Pfd.	6.00
100	Western Costume Pfd.	4.75
20	Woodland Lbr. Pfd.	Bid
1000	Fronts United	.20
5	Commonity Laundry	105.00
10	Brentwood Green	Bid

McBride & Co

611 Stock Exchange Bldg
639 So. Spring St. TRinity 1906

Our Second Annual

MANUAL OF LOS ANGELES STOCK EXCHANGE SECURITIES

containing complete statistical data on more than 150 local companies is going to press. Reservations for a limited distribution now being received.

Copy supplied free upon request

CAHN, McCABE & CO.

Members Los Angeles Stock Exchange
716 S. Spring St. TRinity 4021

GOOPS!

A Daily Lesson in Manners for Children

BY GELETT BURGESS

[Copyright: 1926: By The Chicago Tribune.]

IMPORTANCE OF SPELLING.

Nothing will make your spelling better
Than learning how to write a letter;
Then, go and have your mother read it,
And she'll correct you, if you need it.
Goops, who have never learned to spell
Are laughed at, and despised as well.

WHAT'S DOING TODAY

Los Angeles City Club dinner and dance, clubhouse, 833 South Spring street, evening.

Delta Kappa Epsilon luncheon, Epsilon Club, 614 South Hope street, noon.

Delta Chi Alumni luncheon, University Club, 614 South Hope street, 12:15 p.m.

Helen Jean Christie Tent No. 17, Daughters of Union Civil War Veterans, meeting, 1816 South Figueroa street, 8 p.m.

National Editorial Association convention, Alexandria, all day.

University Club luncheon, clubhouse, 614 South Hope street, noon. Maj. John L. Griffith will speak on "The Importance of College Athletics to the Alumni."

Canadian Association program and dance, Moose Hall, evening.

Billiard contest, Olympic Auditorium, evening. Walker Cochran vs. Eric Hagenlacher. Auspices of Victory Post No. 54, American Legion.

Women's Political League luncheon meeting, Windsor Tea Room, Brack-Shops Building, 12:15 p.m. Ralph Criswell and Lillian Spannegal will speak.

Organ concert, Second Baptist Church, 8 p.m. Sibley G. Pease, organist.

Fox Film Corporation film-exchange building ground-breaking exercises, Vermont avenue and Twenty-first street, 3 p.m.

Southwest Museum exhibit, Marmion Way and Avenue 46, afternoon.

Los Angeles Museum exhibit, Exposition Park, 10 a.m. to 4 p.m.

Free permanent California exhibit, scenic motion pictures, State Exposition Building, Exposition Park, 10 a.m. to 5 p.m.

Illustrated lectures, scenic motion pictures, Chamber of Commerce, 10 a.m. to 4 p.m.

Baseball, Wrigley Field, 2:45 p.m. Sacramento vs. Los Angeles.

Orchestra concert, Westlake Park, 8 to 10:30 p.m.

Entertainment, 7:30 p.m., Figueroa Boulevard Christian Church, Figueroa street and Fifty-seventh street.

State Societies

Connecticut program, 1137 South Hope street, evening.

Motion Pictures

Alhambra, 731 South Hill—"Ranson's Folly."

Carthay Center Theater, Wilshire at Carthay Center—"The Volga Boatman."

Criterion, Grand and Seventh—"Miss Nobody."

Figueroa, Figueroa and Santa Barbara—"Oh! What a Nurse."

Forum, Pico and Norton—"Silence."

Grauman's Egyptian, 6708 Hollywood—"The Black Pirate" and "Sparrows."

Grauman's Metropolitan, Sixth and Hill—"Sea Horses."

Grauman's Million Dollar, Third and Broadway—"Variety."

Rialto, 812 South Broadway—"The Blind Goddess."

Loew's State, Seventh and Broadway—"The Road to Mandalay."

Tally's, 833 South Broadway—"Eve's Leaves."

Stage

Biltmore, Fifth and Grand—"Rain."

Egan Theater, Pico and Figueroa—"Charm."

El Capitan, Hollywood Boulevard and Highland—"No, No, Nanette."

Majestic, 845 South Broadway—Will Morrissey's Music Hall Revue.

Mason, 127 South Broadway—"Topsy and Eva."

Morosco, 744 South Broadway—"Her Temporary Husband."

Orange Grove, 730 South Grand—Dark.

Varieties

Broadway Palace, Broadway, between Sixth and Seventh—"Baby Peggy."

Burbank, Sixth and Main—Lee Bud Harrison.

Hillstreet, Eighth and Hill.—Olson and Johnson.

Hippodrome, Main and Fourth—"Otrie Men Forget."

Orpheum, Broadway, between Eighth and Ninth—"Harry Carroll Revue."

Chinese Pickets Reported Slain by British Boat

LONDON, June 30. (AP)—Twenty-six pickets are reported to have been killed by machine-gun fire from British armed motorboats, says a dispatch to the Daily Express from Hongkong.

Two British motor boats, armed with machine guns, were escorting sampans carrying supplies to a British steamer lying off Shameen. Canton government picket boats attempted to interfere with the motor boats and the British are said to have fired upon them.

The picket officials have complained to the Canton government.

BUSINESS BREVITIES

[Advertising]

The Times Branch office, 631 South Spring street. Advertisements and subscriptions taken. Telephone MEtropolitan 0700.

HINDU CASE CONCLUDED BY DECREE

Federal Court Ruling Now Closes Citizenship Test Suit

PORTLAND (Or.) June 30. (Exclusive)—The career of Bhagat Thind as an American is definitely closed and the man whose test case shut out all Hindus from naturalized citizenship must leave the United States. Federal District Judge Wolverton has signed the decree cancelling Bhagat Singh Thind's citizenship papers granted in the same court on November 18, 1920.

On February 19, 1923, the United States Supreme Court decided that a Hindu is not a white person within the meaning of the statute, and, therefore, cannot obtain citizenship in this country.

This is the ruling case in a question of this sort. It was brought in Federal Court here by United States District-Attorney Humphreys shortly after Bhagat obtained his final papers. Natives of India had begun filing for citizenship all over the country and the Department of Labor was anxious for a ruling on the question because objections had been raised.

At that time Judge Wolverton overruled the district attorney's motion, following decisions made previously by the other Federal courts.

The Attorney-General appealed the case and the Circuit Court of Appeals at San Francisco from which it went to the United States Supreme Court. TheSupreme Court upheld Humphrey's contention.

Bhagat is a native of Amrit Sar, Punjab, India. He was 29 years of age, when action against his citizenship began. The Hindu entered the country at Seattle on July 4, 1913. Six months' service at Camp Lewis, Wash., during the war are credited to him and he emerged from the service with a sergeant's rating. His service record was marked "excellent."

IMMIGRANT ACT EVADED BY CHINESE

Members of Orientals Said to Enter America as Wives of Merchants

SAN FRANCISCO, June 30. (Exclusive)—Chinese within the last few months have been arriving in San Francisco in increasing quantities, despite the new restrictive immigration law. Every boat during the last few weeks is bringing more Chinese.

"How do they do it?" asks and answers Commissioner J. D. Nagle. "Why they find a way to get in somehow. If the law bars them one way, they change their status and come in under another admissable class."

The new law prohibited entry to Chinese wives and children of American-born Chinese and to wives and children of merchants. These classes had formerly been admitted under Chinese treaty. The Supreme Court two years ago held that the section of tile law barring wives and children of merchants was unconstitutional as it violated the Chinese treaty. This means that an American-born Chinese cannot bring an oriental wife to California but a Chinese-born merchant who is living here can bring his wife and children.

Immigration inspectors state that the Chinese have found out that if they are to bring women and children here they must be classed as wives and children of merchants. So they are no matter what their real status may be. If a woman cannot enter as the wife of a citizen, she declares herself the wife of a merchant. It is even stated that many merchants are being paid to allow the use of their names as the husbands of women who wish to gain entry.

RAILWAY GAUGE VARIES

The standard gauge of railways is four feet eight and one-half inches in the United States, Canada, Great Britain, a number of countries on the continent of Europe, etc., it being the gauge which prevails on probably three-fourths of the railways of the globe. There have been various different gauges, and in fact a number thereof are in use at the present day. The old broad gauge was seven feet. There are narrow-gauge lines of three feet. In Ireland the usual gauge is five feet three inches. In France there are lines of four feet nine inches, in Spain and Portugal the normal gauge is five feet five and three-quarters inches, in Russia five feet, in India the prevailing gauge is five feet six inches. In the British colonies, three feet six inches. In South America five feet six inches, with various others.

Children's Section, Fourth Floor.

Myer Siegel & Co.

Special—Today and Friday

Tub Dresses

for Children—6 to 12 years

Cool, summery little frocks, very smart and practical, for immediate wear, regularly priced to $10. Today and Friday, at two very special prices

$2.45

Ginghams and Chambrays, solid colors and checks, in light summery shades, with white collars and cuffs.

$4.95

Colored voiles, novelty rayons and prints in a variety of clever styles and summer shades.

Hats—for girls from 6 to 12 years.

Smart Leghorn Straws, trimmed with colored grosgrain ribbon bands—special $4.95

MYER SIEGEL & CO.

617-619 South Broadway

Teeth as Low as $5. Best Set $7

Best set, none better, no matter how much you pay. Including your choice of base plate material, model accepted.) (Guaranteed 10 years) $7

MY EXTREMELY LOW PRICES

Teeth as low as $4.00
Best set of teeth (either set) $7.00
Gold Crowns ($22 k-carat) $4.00
Bridge Work ($3 Tooth) $4.00
Porcelain Crowns $4.00
Gold Fillings ..... $1.00 up
Gold Inlays ..... $1.00 up
Synthetic Porcelain ..... $1.00 up
Silver Fillings ..... 50c up
Cement Fillings ..... 50c up
Teeth Treated $1.00
Nerve Removed (Painless) $1.00
Teeth Extracted (Painless) $1.00

No charge for examination and consultation. Any other work is contracted for. SOLD GOLD IS VALUABLE. If you cash or allow you full value. IN 24 HOURS ONLY GET A DENTAL PARLOR. A PRIVATE high-class, up-to-date, SANITARY dental office with certified, registered dentists, nearly operators, where you will get the highest recommend to your friends. Free with other Dental Work.

DR. FAIRFIELD LADIES ALSO FIONA FREE.

Entire Third Floor 536 So. Broadway 5236

Next to Arcade Building, Tucker Hours, 8:30 a. m. to 5 p. m.

A Lesson in Loveliness

from Mlle. Jeanne

Authorized Representative of

Helena Rubinstein

World-famous Beauty Specialist

Mlle. Jeanne comes direct from the New York Salon de Beaute Valaze to our

TOILET GOODS DEPARTMENT

All This Week

to give to women of this city individual consultation and advice on the scientific cultivation of beauty. There is a Valaze Beauty Preparation to correct every imperfection of the skin and contour:

Dry Skin	Relaxed Muscles	Blackheads	Sallowness
Wrinkles	Oily Skin	Acne	Discolorations
Crowsfeet	Open Pores	Tan-Freckles	Double Chin

Consultation and Advice without charge

The Latest from Paris

Madame Rubinstein sends from her Paris Laboratory, some revolving new Valaze Beauty Touches, unequalled in quality and pronounced as the most captivating contrivance! Ask to see them when you visit our store.

VOGUE COMPANY

BROADWAY AT EIGHTH

KAYO

The "enfant terrible" of The Chronicle. Enjoy this entertaining paper.

Order it through Louis Bon, 303 Hearst Bldg.

San Francisco Chronicle

Dependable STORAGE for Household Goods

Birch-Smith Furniture Co

Warehouse 1027 So. Grand Ave. Phone TR 4121

Thompson Sprinkling Systems

Write for descriptive booklet.

THOMPSON MFG. CO. 2261 E. 7th St., Los Angeles

Pimples and Blackheads Disappear When You Use ACNE-OINT

May also be used as a harmless FACE BLEACH.

At Owl and other drug stores.

Air Mail Writing Paper

Handsome writing paper, light as a feather, made especially for air mail use and conceded to be unusually smart.

Vacation time is letter writing time and our selection of domestic and imported writing papers is most charming.

A pleasant surprise will be in store for you in viewing these distinctive writing materials which can be had at low as $1.50 a box consisting of twenty-four sheets and envelopes.

Visit our department of social stationery.

Donavan Seamans Co.

JEWELERS & STATIONERS

EST. 1894

PLATINUM GOLD and SILVERSMITHS

743 SOUTH BROADWAY

Only $5 down

Installs

HOT WATER

in your home. There are thousands of men and women everywhere who would like to have Humphry Automatic Water Heaters in their homes—but they feel that they can't afford them. So I am going to make you a "Special Offer" on a time-payment plan. Only $5.00 down and the balance in ten equal payments.

Humphrey Automatic Water Heater supplies steaming hot water instantly at the faucet. It heats the water hot on the run. There is no waste of gas—you pay for only what you use. Buy the best—It lasts the longest.

HUMPHREY

AUTOMATIC GAS WATER HEATER

$60.00 and up

CARL A. BOYCE

Sole Agent

935 S. Grand

Phone VA. 3830 Phone TU. 1905

CELEBRATE THE 4th JULY

Public Exhibitions

$50, $75, $100, $200 and $300

Ready for immediate shipment. Descriptive Catalogue Mailed.

L. A. FIREWORKS CO.

410 E. 3rd St. VA. 5031.

THE WEATHER

[Official Report]

LOCAL OFFICE, U. S. WEATHER BUREAU, Los Angeles, June 30.—[Reported by H. B. Hoover, Meteorologist.] At 5 o'clock a.m. the barometer registered 29.80; at 5 p.m., 29.80. Thermometer for the corresponding hours showed 69 deg. and 71 deg. Relative humidity, 5 a.m., 86 per cent; 5 p.m., 67 per cent. Wind, 5 a.m., southwest, velocity 4 miles; 5 p.m., southwest, velocity 8 miles. Temperatures, highest, 77 deg.; lowest, 59 deg. Rainfall for season, 17.36 inches; normal to date, 18.64 inches; last season to date, 7.94 inches. Barometer reduced to sea level.

WEATHER CONDITIONS.—Very warm weather is reported in the great central valleys. In 24 hours the highest temperature yesterday was 94 deg., and it was 80 deg. at 5 o'clock this morning. Light local showers have occurred at some points in Florida and in the North Atlantic States, but no precipitation of importance is reported anywhere. In Southern California fair, warm weather prevailed yesterday and last night. It was clear this morning, except near the coast, where fog or clouds were noted at some stations. Fair, moderately warm weather may be expected in this vicinity Thursday, with probably fog or clouds in the early morning.

SUN, MOON AND TIDES.—Los Angeles, July 1: Sun rises 4:43 a.m., sets 7:00 p.m. Moon rises 11:24 p.m., sets 11:06 a.m. Los Angeles Harbor, July 1: High tides, 12:55 a.m. and 3:34 p.m.; low tides, 8:14 a.m. and 9:05 p.m.

LOCAL TEMPERATURES.—June 30: Minimum and maximum temperatures from Southern California points, reported yesterday to the Los Angeles office of the U. S. Weather Bureau, were as follows:

Stations	Max.	Min.
Imperial	112	80
Los Angeles Harbor	74	68
Mt. Wilson	85	62
Newport Harbor	70	63
Pasadena	91	55
Pomona	97	65
Rancho Santa Fe	93	60
Redlands	98	59
Riverside	100	58
San Bernardino	99	59
Santa Ana	95	61
Santa Barbara	80	54

LOCAL FORECAST

For Los Angeles and vicinity: Fair and moderately warm; probably fog or clouds in the early morning.

STATE FORECAST

SAN FRANCISCO, June 30.—Weather forecast: San Francisco and vicinity: Fair and mild; moderate westerly winds.

Northern California: Fair; normal temperature; fog near the coast at night; moderate northwest winds.

Sacramento Valley: Fair; normal temperature; light southerly winds.

San Joaquin and Santa Clara valleys: Fair; normal temperature; light northwest winds.

Southern California: Fair, but fog near the coast at night; high temperature in the interior; light westerly winds.

ARIZONA FORECAST

PHOENIX (Ariz.) June 30.—Forecast for Arizona: Thursday and Friday fair, except local thunder-showers in northeast portion; little change in temperature.

COLORADO RIVER

YUMA (Ariz.) June 30.—[Exclusive Dispatch from the U. S. Reclamation Service.] Gauge height Colorado River, 30.5 feet. Discharge, Wednesday, 30,500 cubic feet.

TEMPERATURES

Stations—Conditions, 5 p.m.	Tempera- ture Max.	Min.	Precipi- tation
Abilene—Partly cloudy	94	66	0
Boise—Cloudy	90	74	T.
Boston—Clear	86	68	0
Buffalo—Partly cloudy	82	62	0
Chicago—Clear	85	69	0
Denver—Cloudy	94	62	T.
Des Moines—Cloudy	92	68	0
Dodge City—Clear	98	68	0
El Paso	96	72	0
Eureka—Cloudy	60	52	0
Flagstaff—Cloudy	86	52	.04
Fresno—Clear	94	64	0
Galveston—Clear	86	78	0
Havre—Partly cloudy	90	52	0
Helena—Clear	96	54	0
Huron—Cloudy	88	64	0
Independence	94	56	0
Kamloops—Clear	86	50	0
Kansas City—Clear	96	72	0
Knoxville—Partly cloudy	88	62	0
Los Angeles—Clear	77	66	0
Memphis—Cloudy	90	70	0
Modena—Cloudy	98	58	T.
Needles—Clear	108	86	0
New Orleans—Clear	94	74	0
New York—Partly cloudy	82	68	0
North Head—Raining	63	52	T.
Oklahoma—Clear	94	66	0
Phoenix—Partly cloudy	110	82	0
Pittsburgh—Clear	84	62	0
Portland, Or.—Clear	80	52	0
Rapid City—Cloudy	84	52	0
Red Bluff—Clear	96	52	0
Roseburg—Clear	74	44	0
Roswell—Clear	94	60	0
St. Louis—Partly cloudy	92	72	0
Salt Lake City—Partly cloudy	90	62	0
San Francisco—Clear	78	56	0
Salt Lake City—Partly cloudy	86	70	T.
San Diego—Clear	70	62	0
San Francisco—Clear	68	52	0
San Luis Obispo—Clear	72	52	0
Seattle—Clear	72	56	0
Spokane—Clear	86	48	0
Tacoma—Cloudy	86	54	.02
Tonopah—Partly cloudy	92	58	0
Tucson—Cloudy	104	66	.04
Washington—Clear	84	66	0
Winnemucca—Partly cloudy	90	52	.06
Winnipeg—Partly cloudy	82	50	0
Yuma—Clear	110	78	0

VITAL RECORD

MARRIAGE LICENSES

The following marriage licenses were issued yesterday. Name and age given.

ABRAHAMSON—NELSON. Carl John B. Abrahamson, 23; Helen Christine E. Nelson, 23.

ALDERSON—WHITE. Don J. Alderson, 23; Vera Harriet White, 21.

BARTLEY—GRAY. Alfred G. Bartley, 27; Beulah Gray, 23.

BENIGNI—FEY. Gene Benigni, 23; Ruth Hilsabeth Fey, 19.

BEVAN—COPPING. William George Bevan, 23; Hazel Lillian Copping, 19.

BROWNE — SPEAR. John Browne, 29; Lois W. Spear, 29.

BURNESS—WEST. George F. Burness, 30; Virginia M. West, 27.

CHACON — PEREZ. William Chacon, 21; Louise Perez, 17.

CREEK — DAMES. Aston J. Creek, 23; Mary B. Dames, 20.

CLARK — COOK. Ray B. Clark, 24; Irene Pearl Cook, 19.

COKER — MONCRIEF. Robert Bruce Coker, 23; Minnie Moncrief, 24.

COURTNEY—JENSEN. Fletcher W. Courtney, 47; Henrietta C. Jensen, 54.

CROMWELL — MOTLEY. Ben D. Cromwell, 40; Ruby Wanda Motley, 27.

CUEVAS—MEDINA. Jesus B. Cuevas, 20; Francisca Medina, 24.

DAVIS—BLAIR. Harold Eugene Davis, 21; Doris Terence Blair, 18.

DAVIS—CANO. Philip Davis, 21; Carrie Cano, 24.

EDWARDS — BATES. Leonard L. Edwards, 23; Margie Daisy Bates, 18.

FOLSOM—SMITH. Homer J. Folsom, 35; Viola Mathilda Jacob, 36.

FRANCIS—BUTLER. Donald Louis Francis, 24; Stella Blanche Butler, 23.

GORTON — WAKEFIELD. Jack Wyvell Gorton, 30; Mary Frances Cecelia Wakefield, 18.

GORDON—COPE. Robert Gordon, 21; Mina Lillian Cope, 21.

HAAG—SMITH. Frank Joe Haag, 30; Katherine Isabell Smith, 14.

HAMILTON—LANCASTER. Robert Hunter Hamilton, 21; Doris Minnie Lancaster, 21.

HERBERT—CARMACK. Archie Alfstehen Herbert, 25; Thelma Carmack, 24.

HIGUERA — GUENTHER. Exaltacedes J. Higuera, 23; Josephine J. Guenther, 19.

HODGDON—MICHAEL. Charles Earnest Hodgdon, 24; Lelia Blanche Michael, 20.

HOMME—HATCH. Arthur Glen Homme, 22; Erelne Rowatt Hatch, 14.

JONES — LATHAM. George L. Jones, 32; Edith Latham, 43.

KNIGHT—LLOYD. Gordon K. Knight, 33; Beatrice Lloyd, 30.

LAURO — MANGRELLO. Mikel A. Lauro, 21; May V. Mangrello, 23.

LAWRENCE—MARTEL. Paul Lee Lawrence, 40; Berenice Martel, 36.

LE ROY—WRIPPLE. Dewey T. Le Roy, 32; Ruth Whipple, 30.

LICHTENSTEIN — KAHN. David Lichtenstein, 25; Estelle Kahn, 19.

MANRER — RICHARDS. L. Oren Manrer, 23; Gwendolyn M. Richards, 21.

MUNROE—WOEHLER. Raymond M. Munroe, 23; Lauraine L. Woehler, 20.

MALOY — VAN VACTOR. Walter C. Maloy, 23; Anna Catherine Van Vactor, 28.

McCARTNEY—BUCHAN. Marion F. McCartney, 26; Eleanore E. Buchan, 25.

McDONALD—HILDEBRANT. Walter Victor McDonald, 43; Clara Hildebrant, 38.

McELVEEN—KARNOHAN. Harry Mathis McElveen, 24; Dorothy Twila Karnohan, 20.

NAIR—RICHMAN. Thomas L. Nair, 24; Hannah Richman, 23.

NICHOLSON — PERRY. William Nicholson, 23; Birdie Perry, 23.

OSBORN — GRILL. Donald B. Osborn, Jr., 20; Margaret E. Grill, 23.

OSMAN—WILDER. Kenneth Osman, 21; Mildred Florence Wilder, 23.

PEDERSEN — JENSEN. Peter M. Pedersen, 23; Fedli K. Jensen, 24.

POOLE—TALLEY. Otis B. Poole, 21; Rose A. Talley, 19.

PROSSERT — SULLIVAN. George Lawrence Prossert, 24; Mildred Cecila Sullivan, 21.

QUINN—MALOY. Richard Quinn, 54; Belle Maloy, 52.

RANDLE—BUSH. William M. Randle, 28; Esther A. Bush, 22.

RICHARDS—HEMPFLING. Egbert A. Richards, 48; Ilsela Hempfling, 34.

ROBINSON—SCHRUMPF. W. Pringle Robinson, 23; Olga Dollie Schrumpf, 22.

ROMOLI—CASCELLI. Bruno Romoli, 26; Suzanne Cascelli, 21.

SCHULTZ—BURTON. Edward Fred Schultz, 43; Esther A. Burton, 29.

SECHRIST — SYLVESTER. Raymond Lewis Sechrist, 25; Irene Fay Sylvester, 18.

SEEGER—TAYLOR. John J. Seeger, 45; Nancy A. Taylor, 39.

SHIELDS — ALLEN. Lloyd Hicks Shields, 21; Fluretta Allen, 20.

SPURLOCK — REED. Alphonse Henry Spurlock, 24; Louise Reed, 23.

STEVENSON—LUDTKE. Floyd J. Stevenson, 21; Jennie E. Ludtke, 21.

STEVENSON—WEBER. Harold Dale Stevenson, 24; Gretchen Weber, 21.

MARRIAGE LICENSES

The following marriage licenses were issued yesterday. Name and age given.

STIVERSON—MASON. Pharez Maxwell Stiverson, 39; Nella Gertrude Mason, 35.

TITUS — KENNISTON. Lawrence M. Titus, 27; Margaret A. Kenniston, 27.

VENERABLE—HUBERT. William A. Venerable, 46; Pauline Hubert, 45.

VOGT—DALEY. John Frandsen Vogt, 27; Bessie Daley, 22.

WATCHER—ORRILL. Harry Ernest Watcher, 29; Rosella Orrill, 23.

WILLIAMS—CROSS. David Williams, 27; Beatrice C. Cross, 23.

WILLIAMS—RICHARDSON. Albert Williams, 36; Florence Maud Richardson, 29.

WILSON—EDDY. John Halliday Wilson, 36; June Eddy, 32.

WITHERS—FISH. James Hill Withers, 23; Dorothy Grace Fish, 20.

BIRTHS

Names, sex, place and date of birth.

BRAMISH. Mr. and Mrs. Douglas, Daughter. White Memorial Hospital, June 24.

CAPRON. Mr. and Mrs. Ralph, Daughter. Beaudet Maternity Hospital, June 27.

DIXON. Mr. and Mrs. Ross, Daughter. 2128 West Fifty-ninth street, June 27.

DONNELLY. Mr. and Mrs. Warnock, Daughter. 5009 Buchanan street, June 23.

DUTTON. Mr. and Mrs. Randolph, Boy. White Memorial Hospital, June 24.

BLINNEY. Mr. and Mrs. Harry, Boy. Good Samaritan Hospital, June 27.

GLEESON. Mr. and Mrs. Walter, Boy. Beaudet Maternity Hospital, June 27.

HANSON. Mr. and Mrs. John, Boy. Murphy Maternity Hospital, June 27.

HARRIS. Mr. and Mrs. Leo, Boy. Sylvan Lodge Hospital, June 26.

HECK. Mr. and Mrs. James, Daughter. 623 East Thirty-fifth street, June 28.

HENDERSON. Mr. and Mrs. John, Boy. 343 West Portland Place, June 22.

JORDAN. Mr. and Mrs. Clarence, Daughter. Beaudet Maternity Hospital, June 24.

LAMBERT. Mr. and Mrs. Thomas, Daughter. Osteopathic Sanitarium, June 24.

LEWIS. Mr. and Mrs. Wesley, Daughter. Osteopathic Sanitarium, June 27.

MATTHEMAN. Mr. and Mrs. George, Daughter. Beaudet Maternity Hospital, June 23.

ROGERS. Mr. and Mrs. Rupert, Daughter. Sylvan Lodge Hospital, June 23.

SALMON. Mr. and Mrs. Alfred, Daughter. Marina Del Rey Hospital, June 22.

SMITH. Mr. and Mrs. Lawrence, Daughter. Beaudet Maternity Hospital, June 25.

STANNARD. Mr. and Mrs. Cedric, Daughter. Beaudet Maternity Hospital, June 23.

STEVENSON. Mr. and Mrs. John, Daughter. 1122 Crenshaw Boulevard, June 23.

STONE. Mr. and Mrs. Kinsaid, Daughter. Monte Sano Hospital, June 27.

THOMAS. Mr. and Mrs. Louis, Daughter. White Memorial Hospital, June 24.

TOPP. Mr. and Mrs. Roland, Daughter. Blue's Maternity Hospital, June 23.

VOSS. Mr. and Mrs. William, Daughter. Sylvan Lodge Hospital, June 27.

DIVORCE SUITS FILED

BIENKRANT, Frances Gertrude against Emil H.

BUTHINE, Beatrice A. against George C.

CRANE, Beulah M. against Walter F.

DAVIS, Dora against Albert S.

DOLASH, Lillian against William.

EATON, Irma Rube against Clarence R.

FORTUNE, Frances Ingrind against James.

GOODSPEED, Shava Glenn against Vaughn L.

HENDERSON, Virginia against Arthur G.

HILTZ, Harold M. against Minnie Cameron.

JOHNSON, Hinda against Carl V.

JOHNSTON, Affeen against Robert B.

KELSEY, Milton Franse against Mary Catherine.

LEAVERS, Myrtle J. against John R.

LEMING, Lillian Josephine against Harry J.

LOMAN, Jessie against Robert S.

MACIAS, Gregorio A. against Josepha.

MacTAGGART, Advice against Rose J.

MILLER, Vera C. against Nina M.

NOE, William Roe against Bertha.

ORTEGA, Dolores F. against Maximo V.

PERKINS, Marguerite against Raymond.

RANCADORE, Sam against Mary Lea.

REESE, Paul A. against Alice Thomas.

ROBINSON, Dorothy R. against Stanley P.

RUCKER, Bertha against Frank H.

RYAN, Martha F. against Howard F.

SANDOVAL, Maria against Jose Jesus.

WASHINGTON, Anna Belle against John W.

WILSON, John Walter, Jr., against Emma.

DIVORCE DECREES GRANTED

BAILEY, Alvie L. from Frank M.

BIRDSALL, Georgia B. from Harold S.

CHILDERS, Alice V. from Virgil S.

CONVERSE, Belle from Charles W.

COYLE, Alma from Edward B.

CROWDERS, Thelma Armstrong from Hezel La Verne.

DODSON, Vara from Kit G.

HARNIST, Marjorie Daniels from Donald G.

HILERT, Alice M. from Elbert Johnson.

ILLIS, Allen G. from Hugh L.

GLADDEN, Wendell Phillips from Zada A.

GUINN, Melvon J. from Beulah F.

HAAG, Louise T. from Phillip F.

HACKBART, L. E. from Ruth.

HAMILTON, Trella C. from George L.

HARRIGAN, Lucile Walls from Robert Clarence.

HARRISON, Hazel from James B.

ILES, Harriett from Thomas J.

JOHNSON, Lulu B. from William H.

LEID, Jane from Clyde C.

LILLIE, Shirley from L. W.

McKEAN, Georgia Irwin from Hugh B.

MORSE, Pearl V. from Ray A.

PACKARD, Marita M. from James A.

PANISH, Hannah from Herman.

PHILLIPS, Anna from Robert Fred.

PUCK, Louise from Richard F. S.

REED, Mary Clara from James David.

ROBINSON, James Albert from Mae E.

SAFFA, Charles from Carlo.

SCHWING, Margaret from John M.

THOMPSON, Lillie E. from Fred A.

WLASICK, Stanley from Pearl.

WOODS, Pearl A. from Henry J.

OFFICIAL DEATH LIST

Name and place of death—Age—Date.

BANNISTER, Sylvia, Los Angeles ... 29 June 29
BENTON, George, Los Angeles ... 76 June 24
BROWN, Warren, Los Angeles ... 35 June 29
CANNON, Julia, Los Angeles ... 62 June 30
DATTON, Anna, Los Angeles ... 61 June 28
HARRINGTON, W. H., Los Angeles ... 67 June 27
IBAMAN, Lafayette, Los Angeles ... 81 June 27
KNOX, Sarah, Los Angeles ... 69 June 24
LANE, Noah, Los Angeles ... 77 June 28
LE COULTIE, Edmund, Los Angeles ... 59 June 25
LOOMIS, Minerva, Los Angeles ... 83 June 28
LORENZ, Helen, Los Angeles ... 24 June 28
LUX, Frank, Los Angeles ... 53 June 28
MacKEEN, Ella, Los Angeles ... 63 June 30
PARKER, Floyd, Los Angeles ... 13 June 29
TEVENON, Gonga, Los Angeles ... 34 June 24
VEGETER, Robert, Los Angeles ... 39 June 24
WIESKING, Ella, Los Angeles ... 61 June 29

DEATHS

With Funeral Announcements.

ALLEN, Suddenly, at 4305 Pasadena avenue, Ann McCrea Allen, beloved daughter of Miss McCrea Allen and niece of Gertrude A., Thomas P. and Roscoe L. McCrea.
Remains in care of Crowe's, Highland Park. Funeral services today, 2 p.m., at the Little Church of the Flowers, Forest Lawn Cemetery.

ARROGAST. In this city, June 30, Elizabeth F. Arbogast, beloved wife of Guy A. Arbogast.
Requiem mass will be held Friday, July 2, at 9 a.m., from St. Kevin's Church, corner Beverly and Alexandria. Interment, Calvary Cemetery. Pierce Brothers, directors.

BANCROFT. June 29, Mrs. Sylvia B. Bancroft, at the home of her daughter, 1378 May Week. Funeral services at Brosee Brothers, 825 Figueroa, Thursday at 1:30 p.m.

BERESFORD. Martha Beresford.
Announcement of funeral later by the Burns Mortuary, 843 South Figueroa street.

BLACKMAN. The remains of Ruth Agnes Blackman will be forwarded to Dixon, Ill., today, for interment, by H. C. Dollenbaugh & Co., 630 Venice Boulevard.

BROWN. June 30, Mrs. Fannie W. Brown.
Remains at the chapel of W. A. Brown, 1815 South Flower street. Notice of funeral later.

BROWN. Formerly of 3430 Crenshaw Boulevard, George Miller Brown, loving husband of Mrs. Ada Estes Brown, and loving father of Mrs. E. M. Zumstor of Spokane, Wash., and Mrs. John McFadden of Altadena.
Services today, July 1, from Pierce Brothers' chapel, 720 West Washington street, at 2 p.m. Interment, Forest Lawn Memorial-Park.

BROWN. Roswell Brown, aged 77 years, uncle of Mr. McDowell of West Frazier street, Baldwin Park, Cal.
Funeral July 1 at 10 a.m. at chapel of McCormack & Taylor, Baldwin Park. Interment, Oakdale Cemetery.

BROWN. Dr. Warren H. Brown, aged 58 years, beloved son of Mr. and Mrs. Arthur A. Brown and brother of A. Allen, E. Ellis, Miss Esther Brown, of Grand Junction, Colo.; Marcus J. Brown of Los Angeles.
Funeral service today at 1 p.m. from the chapel of W. A. Brown, 1815 South Flower street. Interment, Grand Junction, Colo.

CANNON. June 30, Julia A., beloved wife of James G. Cannon, and mother of C. H., F. J. and E. L. Cannon.
Funeral Friday, July 2, at 9:30 a.m., from chapel of Cunningham & O'Connor, 1001 South Grand avenue. Requiem mass at Church of Our Lady of Lourdes at 9 a.m. Interment, Calvary Cemetery.

COSTERISAN. At 1410 Edgehill Drive, Rose Costerisan, beloved wife of George F. Costerisan; loving mother of Mrs. Charles F. Hite and Ray Costerisan; grandmother of T. Ray Costerisan.
Private funeral services will be held today at 2 p.m. from the residence. Interment, Hollywood Cemetery. Graham & Isbell, directors.

CURTAIN. At 937 Francisca street, Jerome, beloved father of Louise K. Napoleon and Milton F. Curtain.
Private funeral services from the chapel of Peck & Chase Co., 1213 South Figueroa street, today at 3 p.m.

DAVIS. Charles Gerald Davis, beloved husband of Cora B. Davis, father of Georgette Davis of San Francisco, and grandfather of Arthur Brannan, Jr., of San Francisco.
Funeral today at 2 p.m. from chapel of Ivy H. Overholtzer, 1719 South Flower street. (San Francisco papers please copy.)

ECKEL. June 30, William Eckel.
Funeral services at Brosee Brothers' chapel, 825 Figueroa, Friday at 10 a.m.

FLETCHER. In this city, June 30, Margaret Fletcher.
Funeral services Saturday, July 3, at 4 p.m., from Pierce Brothers' chapel, 720 West Washington street.

FORCE, J. H. Force.
Remains at the chapel of W. A. Brown, 1815 South Flower street. Notice of funeral later.

GLEASON. Kenneth, beloved son of Victoria Gleason.
Funeral today at 10:30 a.m. from chapel of Gus Alvarez & Sons.

DEATHS

With Funeral Announcements.

GOMEZ. June 29, Mrs. Guadalupe, aged 39 years, at her late residence, 1026 Venice Boulevard.
Services today at 3:30 p.m. from chapel of Edwards Brothers, Interment, Calvary Cemetery.

GREEN. Services for Marie Elizabeth Green to be held Friday at 1 p.m. from Grace Church, Inglewood Park Cemetery, under direction of the Rappe Mortuary, 643 South Figueroa street.

HADDAN. Dorothy Haddan, beloved wife of G. J. Haddan.
Remains at Pierce Brothers, 720 West Washington street. Notice of funeral later.

HARTMAN. June 29, Fay Hartman.
Remains at Brosee Brothers, 825 Figueroa.

HAVIGHORST. At 311 Paulina street, Anaheim, Cal., Horace B. Havighorst, aged 73 years, beloved husband of Susannah K. Havighorst, father of Russel K. Havighorst.
Funeral services Friday, July 2, at 10 a.m. from the People's Church, Anaheim, Cal.

HUFFMAN. June 30, Mrs. Martha M. Huffman.
Remains at the chapel of W. A. Brown, 1815 South Flower street. Notice of funeral later.

KING

Southern California Interests. Editorials—News—Business—Society—The Drama.

The Times LOS ANGELES

Vol. XLV. THURSDAY MORNING, JULY 1, 1926.—PART II. 22 PAGES. POPULATION [By the City Directory—(1926)—1,300,000 By the Federal Census—(1920)— 576,673

INVESTIGATION OF "TIMES" HARBOR CHARGES IS ORDERED

MELINE DEMANDS FACTS AS TO PILING CONTRACT

Civic Committee Asked to Start Immediate Inquiry Into Port Mismanagement

After the stormiest session of its career the Board of Harbor Commissioners yesterday ordered an official investigation of charges made by The Times that mismanagement, inefficiency and gross favoritism to certain private contractors have marked the administration of Los Angeles Harbor.

The board's action came after more than an hour of verbal fireworks in which Commissioner Meline charged, among other things, that he "had been kept in the dark" regarding the award of the contract for the purchase of $211,000 worth of Emil Cykler's patented piling, and that engineering data covering this contract have been withheld from him.

Commissioner Meline, in demanding the fullest investigation of the charges of The Times, stated that Harbor Engineer Nicholson and Harbor Manager Spear, in his opinion, had "put through this contract in a peculiar way."

Details of the contract awarded to Emil Cykler's Company for asphalt piling—the harbor department's "Black Baby"—and the amazing facts surrounding its approval by harbor officials, have been published by The Times in detail during the last few days, with some of the facts still to come.

TO NAME COMMITTEE

On motion of Commissioner Meline the board finally adopted a resolution asking that the Chamber of Commerce, the City Club and the Municipal League select one member from each organization, to form an investigation committee. This committee, by the terms of the resolution, will be empowered to employ "the best impartial harbor engineer" to pass on the award of the piling contract and on "any other matters now or heretofore appearing in the public press or which may hereafter so appear or be laid before said investigating committee."

The resolution urged immediate action.

President Allen of the board at first defended Harbor Engineer Nicholson and Harbor Manager Spear, and the board's action in awarding the contract, and suggested one week's delay. After further discussion he changed his stand, and voted with the other commissioners for the resolution. The vote was unanimous. Commissioners Clarke, Burge, Souden, Meline and Allen were all present.

General Manager Spear and Harbor Engineer Nicholson stoutly denied that there was anything irregular in the award of the contract. Mr. Nicholson also denied that the piling ordered by the board at a higher price than a piling shown by the city tests to be superior, was Doucrete piling. A letter from him to General Manager Spear, analyzing the bids of the different contractors, and showing that in describing the piling he himself designated the Cykler product as Doucrete, was produced at the meeting.

THE RESOLUTION

The resolution passed by the board read:

"Whereas, there has appeared in the public press of the city of Los Angeles certain charges with reference to the conduct of the Board of Harbor Commissioners and its officials with reference to the award of certain contract for piling, and other charges, said awards having been made upon recommendation of the Chief Engineer and the General Manager of this board; and

"Whereas, this matter is one of public interest and it is the desire of this board to have these matters thoroughly and impartially investigated,

"Now therefore and be it resolved that the Los Angeles Chamber of Commerce, Municipal League of Los Angeles, and the City Club of Los Angeles be and they are hereby requested to select from their membership a committee of three, one from each organization, with full power to investigate and report on the matter of the award of any contract or contracts or any and all charges against this board and to further employ and secure the best impartial harbor engineers, who have had no previous connection with Los Angeles Harbor, obtainable to advise said committee and this board on the question of the best piling obtainable for use in Los Angeles Harbor and on any other matters now or heretofore appearing in the public press or which may hereafter so appear or be laid before said investigating committee. This board will make available to said committee such records, files, reports and data that it has or that which may be obtained, and will co-operate in every respect with the said committee in making said investigation to the end that the public interests may be served. We urge immediate action."

The contract specifically referred to in the resolution was awarded to the California Construction Company March 18, last. It called for the manufacture and placing of 40,000 lineal feet of "Duocrete precast concrete piling pressure treated with asphaltum." The low bid on this specification was $140,954.83. This was for piling answering every specification requirement as outlined by the Harbor Engineer. The highest bid was that of the California Construction Company, $211,650.88. The product offered by this bidder was concrete—so specifically designated by Harbor Engineer Nicholson himself. Harbor Department tests lasting nearly a year showed this product to be 22 per cent weakened by the asphalt impregnation and 50 per cegt weaker than the type of piling the city was able to make at $1.70 a foot cheaper.

DATA HELD BACK?

The heated discussion began when Commissioner Meline asked Engineer Nicholson and General Manager Spear to explain why all of the board members did not receive copies of the engineer's analysis of the bids and his recommendation, as has been the custom in all other cases.

Nicholson replied that he had submitted it to Spear; Spear maintained that he gave it to Secretary Starr to give to the board and Starr denied that he received it until the day after the contract, as awarded by Spear, was approved by the commission.

Allen came to the defense of the three employees under fire with a statement that he was certain he had received a copy, but Meline, supported by two other commissioners, again declared that all of the members had not been so favored.

Asked by Commissioner Meline why the contract was awarded to the highest bidder, why the matter had not been discussed at board meetings and on what he based his opinion that the impregnated piling is the best, Engineer Nicholson replied that he believed it would be more permanent, adding that he took the question up with Allen and Spear and that they agreed with him.

"I have not found anybody else who agrees with you," snapped Meline, who then asked Maj. Walter Leeds, consulting engineer for the Harbor Committee of Two Hundred, for his opinion of "Black Baby."

Maj. Leeds stated that all types of piling have their peculiar merits and that there is doubt on the point.

CALLS IT BEST

Engineer Nicholson told the board that he has not tried to "cover up" anything and the award was made in the regular manner so far as he was concerned. He declared that, in his opinion, there is no question about the strength and permanency of the Cykler product and that it is the policy for the board to buy the best.

Commissioner Allen and the engineer then joined in statements that the contract was not for Duocrete. The Cykler piling is made under less pressure and is impregnated with asphaltum only on the surface, they declared. Both said they do not favor Duocrete itself.

However, a copy of Engineer Nicholson's recommendation, which was produced at the meeting, contained this paragraph:

"The bids of the first four contractors in the above list call for plain precast concrete piling painted with hot asphalt, while the bid of the remaining contractor, the California Construction Company, calls for Duocrete precast concrete piling impregnated, by pressure treatment, with hot asphaltum to a penetration of from one-fourth to one and one-half inches."

During the discussion Spear said, "The selection of the piling was purely an engineering problem and I had no part in any collusion to award the contract to any favorite. I put the approval of the engineer's recommendation through in the regular way. I gave his communication to Secretary Starr and it was his fault if the board did not receive copies in the customary manner."

"Nevertheless, I think it should have been discussed," Meline said. "I feel that I was kept in the dark, and it does not look good to me. Maybe you and Nicholson were right, but I think you showed poor judgment. We have something to clear up here. If we are at fault we are open to criticism and if these charges are true we want to know it."

International Order Elects New Officials

At the convention of the International Order of King's Daughters and Sons which has just closed after a week's session at the Hollywood Plaza Hotel and the First Presbyterian Church in Hollywood, the following officers were elected for the ensuing two years:

Mrs. George Prior, Jewett City, Ct., re-elected president; Mrs. Henry Ely, Virginia, first vice-president; Mrs. Victor Miller, Massachusetts, second vice-president; Mrs. E. H. Van Camp, Los Angeles, third vice-president; Mrs. C. A. Menet, New York, executive secretary; Mrs. Thomas Silcox, South California, recording secretary; Mrs. C. K. Winslow, New Jersey, treasurer, and Miss Lola Waite, editor of publications.

The 200 delegates who came to the convention departed yesterday for their homes in the East and in Canada.

CHURCH PROTESTED

The City Council yesterday received a property owner's petition protesting against the proposed building of a church in the 1200 block on East Forty-second street as contemplated, the petition said, by the Rev. Robert B. Hendricks. The petition was referred to the City Planning Commission.

TODAYS BIBLE TEXT

"As a jewel of gold in a swine's snout; so is a fair woman which is without discretion." Proverbs xi, 22.

CURIOUS COINCIDENCES

The stormy history of the "Black Baby," Emil Cykler's asphalt-impregnated harbor piling, is full of coincidences of a most remarkable character.

The Times already has told how this piling, officially declared by the Harbor Department's own expert to be the weakest of all the various types subjected to a long series of rigid and competitive tests under department auspices, was awarded a big harbor contract this spring at a figure $70,000 higher than the lowest of five bids and $28,000 higher than the next highest.

It may have been a coincidence that this piling is the product of Emil Cykler, the most favored of all private contractors doing business at the harbor, and is the piling favored by President Walter B. Allen of the Harbor Board, who is also a large trucking contractor at the harbor.

It may have been a coincidence that Cykler is the only contractor who can make this piling, manufactured by a patent process controlled by Cykler's associates and related to the odorous "paving trust" of City Hall notoriety.

It may have been a coincidence that the "Black Baby" rose to its position of dominance over all competitors immediately after the Harbor Board had adopted a policy discontinuing all harbor construction work on its own account and had scrapped the machinery by which it had long made its own piling, proven by tests and cost sheets to be 50 per cent stronger and 30 per cent cheaper than "Black Baby."

It may have been a coincidence that the Harbor Department has been cleared by dismissal of all the important executives who opposed "Black Baby" and favored the cheaper, stronger department-made piles.

It may have been a coincidence that George F. Nicholson, now chief harbor engineer, was brought here from Seattle by President Allen after the latter had ascertained by telegraph that Nicholson would favor the ousting of his predecessor, J. W. Ludlow, a champion of department-made gunite piles and an opponent of "Black Baby," and further that Nicholson would oppose gunite piles.

It may have been a coincidence that Edward W. Vincent, chief harbor engineer; E. W. Merwin, assistant harbor engineer, and J. W. Ludlow, chief harbor engineer, all champions of department-made piling and opponents of asphalt-impregnated piling, had been successively removed from office and that Nicholson was in charge when "Black Baby" came into its own.

It may have been a coincidence that Nicholson recommended "Black Baby" over all other piles competing for the 40,000-foot harbor contract this spring, in the face of the department expert's report of "Black Baby's" inferiority, and that it was on Nicholson's recommendation that the Harbor Board acted in giving Cykler the contract at his high bid of $211,650.88.

It may have been a coincidence that at least three of the five members of the Harbor Board did not receive copies of Nicholson's analysis of bids and his recommendation of "Black Baby"—but that President Allen did get one.

It may have been a coincidence that W. R. Sadler, chief chemist of the Harbor Department and the man who outlined and directed the tests which showed "Black Baby" to be inferior to its competitors, was shortly thereafter removed by President Allen.

It may have been a coincidence that this removal came shortly before Sadler would have been called upon, as part of his regular duties, to inspect and pass upon a lot of "Black Baby" piles made by Cykler in pursuance of his contract with the Harbor Board.

Now come more coincidences.

Sadler was "allowed to resign" on May 4 of this year. His resignation was accepted by the Harbor Board the next morning. On the same night, that is the night of May 5, Sadler's laboratory at the city supply yard at Wilmington was burglarized.

A large quantity of platinum and other valuables were undisturbed. The laboratory records had been ransacked and reports adverse to patented piling had vanished.

Three nights later, on May 8, the general offices of the Harbor Department itself were entered and ransacked. No locks were forced nor windows jimmied. The files and desks had been searched, especially those of Chief Inspector J. H. Cruger, C. E. Sims, in charge of specifications and contracts, and the latter's assistant, W. B. Westover. This affair was not reported to the police.

A few days later another burglary took place at the home of Samuel C. Sault, an assistant engineer attached to the Harbor Department. Nothing was taken except his personal records of investigations of construction jobs at the harbor.

More of the tarry trail of the "Black Baby" will appear in The Times tomorrow.

EMPTY "GIFT" IS ACCEPTED

Council Votes to Take Money From Harbor Board Which Should go on Port Debt

The City Council yesterday accepted the "gift" of the Board of Harbor Commissioners of $1,000,000 spending money for the Mayor and Council, leaving the taxpayers to pay this year $1,665,530 interest and sinking-fund charges on harbor bonds.

Councilmen Colden and Allan made a valiant battle on behalf of the taxpayers, but they did not have the votes when the roll was called. The Parrot-Cryer administration had ordered the "gift" accepted, and Fred Frank, representing Parrot, was present at the railing to see that the Councilmen obeyed orders. Even Councilmen Barnes and Moore, who had raised objections last week to the "gift," voted aye.

DENOUNCES ACTION

In denouncing the Harbor Board's action as an illegal diversion of public funds, Councilman Colden said:

"The charter specifically sets forth the purposes for which harbor revenues shall be used. First, the charter says, the revenues shall be used for operation and maintenance charges of the port properties, then for extensions and new work, then for the payment of interest and sinking fund charges on harbor bonds, and then, if there is any surplus, that surplus shall be turned over to the city's general fund.

"In the case of this $1,000,000, there is no real surplus, for the Harbor Board has a moral obligation to pay $1,041,000 this year in interest alone on harbor bonds, and $624,000 for sinking-fund charges on those bonds. Accepting this gift simply means that the taxpayers will find 7 cents plus on their tax bills on each $100 valuation to pay the interest and sinking fund charges on harbor bonds.

"The Harbor Board has no right to divert its funds needed for bond charges to the city's general fund, and this Council has no right to approve of this diversion of public funds. The taxpayers are entitled to this money to reduce tax bills.

VOTED DOWN

"The people voted $30,000,000 in bonds for the harbor under the city's

(Continued on Page 2, Column 5)

WANTED---A NAME

The Los Angeles Times will shortly change the name of its humorous motion-picture film hitherto called "Local Laughs," and will pay $10 for the best title suggested prior to 6 p.m. Tuesday, July 6, 1926.

Do not write a formal letter. Merely jot down the titles you wish to submit, on a piece of paper or postal card, sign your name and address, and send to "Local Laugh" editor, Los Angeles Times. Members of The Times' staff will act as judges. The winner will be announced in the Sunday Times of July 11, 1926.

The Times' popular joke film consists of the ter best jokes submitted each week, for which ten $1 prizes are awarded. The film is exhibited at leading theaters throughout the Southland. The title should be in keeping with the nature of the film and should not exceed three words. A two-word title is still better.

Jokes of merit which for some reason are unsuitable for screen purposes are given honorable mention every day or so on The Times' comic page, where a list of theaters showing the film is also published.

EDITORS HONOR DINNER GUESTS

Scribes Tendered Banquet at Beverly Hills

Sport and Picture World Stars Entertain

Awards of Association for Year Announced

Climaxing a day of sight-seeing that overshadowed even the opening session of the forty-first annual convention, members of the National Editorial Association last night were guests at a huge banquet in the Civic Center Park at Beverly Hills under the auspices of the Chamber of Commerce of that city. Preceding the banquet, a program of sports featuring noted motion-picture stars and athletic celebrities was given, and the evening's entertainment program was marked by the introduction of many cinema stars.

As a principal feature of the opening session of the convention at the Alexandria, winners of National Editorial Association competitions were announced.

Preliminary business routine was inaugurated yesterday and the convention officially started on its way with the appointment of several important committees.

SANTA MONICA VISITED

Beverly Hills became the focal point for the visiting newspaper men with the close of the afternoon session of the convention, when an automobile tour included a short visit to Santa Monica. More than 400 visitors were cared for.

Shortly before 6 o'clock the editors were welcomed to Beverly Hills, where, behind a wall of canvas, an outdoor banquet hall had been prepared.

The sports program featured Tom Mix and his cowboys. A whippet race featuring Sloe Eyes, world champion, was run as a special feature. The editors were given an exhibition of pole-vaulting by Charles Hoff, world's champion vaulter. Box-

(Continued on Page 2, Column 2)

Press Delegates Open Convention

Oranges Picked in Hotel Lobby

Mildred Jesse bestows some of California's golden fruit on visiting editors and guests. Left to right they are, W. W. Ackers, national treasurer; H. C. Hotaling, secretary; F. O. Edgecombe, president National Editorial Association; Gov. Richardson and Herman Roe.

PROSPERITY CLIMBS HIGHER

Postal Receipts and Customs Revenue Show Gains; Harbor Business Increases Tenth

Postal receipts in Los Angeles and customs revenue for the Southern California district, pendulums of prosperity or adversity, swung far to the prosperity side of the business arc during the fiscal year ended yesterday as revealed by figures tabulated and released by Collector Lewis H. Schwaebe and Postmaster P. P. O'Brien.

A $404,589.59 increase in postoffice income was registered, a 5.01 per cent gain over the previous fiscal period, and the twelve months' total was $8,475,261.72, as compared to $8,070,702.13 in 1925, the former record mark in Los Angeles for all times.

Postal business for June amounted to $708,342.31, or $56,269.97 more than June, 1925, when the receipts were $647,073.34. This comparison disclosed an advance of 8.70 per cent for the month just ended and represents one of the most striking increases of any of the twelve months just closed.

Customs revenue for the Los Angeles district, which includes Los Angeles, San Diego, Tia Juana, Calexico and Andrade, showed an equally favorable balance for the year with a $380,720.43 gain over 1925. For the whole period the United States government netted $4,976,768.94, slightly less than the greatly sought mark of $5,000,000, from imports that totaled $49,549,809. Imports for the district increased $8,953,434 and exports, long considered by commercial exports a barometer of a district's foreign trade, leaped from $33,144,799 in 1925 to $88,729,011 for the year now closed.

The tremendous importance of Los Angeles Harbor as a commercial exchange center is best revealed by the yearly figures included with those furnished yesterday on the district by Collector Schwaebe.

Exports of the district totaled $88,729,011 and of this amount $82,489,632 developed in the city's Harbor. Last year's figures on exports from the local port were $74,220,213 or $8,269,419 less than 1926. Imports jumped from $32,375,409 in 1925 to $43,315,814 in 1926, an increase of almost $11,000,000—to be exact, $10,940,405. Collections at Los Angeles Harbor during the year just ended amounted to $4,556,921.77, $275,713.83 more than the total of $4,261,207.94 in 1925.

June customs figures showed collections of $485,000 as compared to $378,305.96 in June, 1925; imports were $3,295,000 as against $2,498,062 the same month last year, and exports were $7,325,000 as compared to $6,631,794. Shipments to Hawaii were worth $377,000.

"The highly satisfactory gain in exports from this revenue district is indicative of but one thing," Collector of Customs Schwaebe yesterday said, "and that is the never ending development of the Southland's natural resources.

"The increase in imports speaks for itself—Southern California no longer imports solely from the East by way of New York. Diamond importations alone during the first four months of 1926 were equal to the entire amount brought in during 1925. The wealth of the section is increasing at an astounding rate and at its present pace importations and exportations next year should easily pass the $50,000,000 and $100,000,000 mark respectively."

PADRE SEES FAIR JULY

Father Ricard Promises Ideal Weather for Fourth and Few Disturbances in Month

Generally fair and warm weather, with only an occasional disturbance, is in store for California during the present month, according to the forecast received here yesterday from Father Ricard, "Padre of the Raifa." The month's forecast by Father Ricard follows:

Today—Fair and warm.

Tomorrow—Fair in California, Idaho, Nevada and Arizona; beginning to rain in Southern Alaska and Vancouver Island.

3rd inst.—Fair in California, still raining in western sections of Washington and Northern Oregon.

4th inst.—Fair and warm.

5th inst.—A severe disturbance extending via Vancouver and Northern Mexico, with rains in those parts and high wind over land and sea; fair with cirrus clouds in California, Northern and Southern not so warm.

6th inst.—Generally fair in California, except thunderstorms in mountainous districts over long stretches of the coast.

7th inst.—Fair and warm in California; cloudy with scattered rains over the eastern sections of Arizona and Nevada and the western sections of Utah.

8th and 9th inst.—A disturbance of more than ordinary intensity entering by north and traveling down the coast and the plateau; warm as far as Arizona. High winds over the Pacific Ocean and the adjacent continent; rain over the North Pacific States, cloudy with sprinkles over the mountains of California away down to Los Angeles and San Diego. Thunderstorms over the Sierras.

10th inst.—Storm departing.

11th to 14th inst.—Fair and quite warm; becoming disturbed in the afternoon of the 14th, with rain over Southern Alaska and Vancouver.

15th inst.—To duplicate, at least in part, the troubles of storm of July 8 and 9; mostly fair in California.

16th inst.—The storm moving to eastern sections of the Pacific States;

(Continued on Page 2, Column 5)

THURSDAY LECTURES TO COMMENCE TODAY

Ushering in the first of the Thursday afternoon lectures to be given before summer session students at the University of Southern California, Dr. John J. B. Morgan, visiting professor from Northwestern University, will speak on "The Social Significance of Suggestibility" today. Dr. Morgan will deal particularly with problems relating to the abnormal mind, discussing various forms of hypnosis. The talk is to be given at 4 p.m. in Moose Hall, Administration Building, Thirty-fifth street and University avenue.

The Lancer

by Harry Carr

AIMEE SEMPLE McPHERSON says that if she ever marries again, hubby must be a six-foot preacher with a golden voice, who plays the trombone.

Also she is reserving the seventh floor of her new hotel for her home.

Before renting a room in the same I should insist upon knowing where Mrs. McPherson intends keeping the trombone.

WOMEN ADVERTISERS

In the ad-writing contests most of the winners seem to be women.

This presents rather a bleak prospect for the boy who is growing up.

In one way or another, the art of advertising permeates every phase of modern life. It has become so easy, through modern transportation systems, to move around that the buying public goes wherever the noise is loudest—assuming the quality to be equal. Hence advertising has become the most essential factor of success.

And this goes for every business and trade—from novel writing to preaching.

SELLING THE PUBLIC

When an author has written a good book and a publisher has printed it well, about 5 per cent of the job has been done.

The most difficult part of the task is to "sell" the book to the public; to attract attention to it—to pick it out of the dreadful avalanche of new books that go roaring past.

NOISY GENIUS

One of the most successful "publicity hounds" among modern authors is the Italian, Gabriele D'Annunzio.

Some time ago he retired to hide himself from the world and drown his sorrows. And a steady roar of free advertising has erupted from the retreat of this world-forgetting recluse ever since.

In his anxiety for complete obscurity he seems to rush out and drag in every wandering journalist who passes. One of these has recently written a description of the retreat.

The most interesting part of the hermit's cloister is "the hall of meditation," where the great lonely soul goes to think. It is described as a great, dim room, filled with melancholic gloom and wooden benches, each engraved with the name of some famous monk.

WHEN TEDDY HID

D'Annunzio's retirement from the world is like Theodore Roosevent's self-imposed obscurity; when, upon retiring from the White House he decided to let the world forget him by relapsing into the darkness of obscurity—just dropping out of sight to hunt lions in Africa with a huge expedition, a flock of war correspondents; and a magazine contract at $1.25 per word.

COMMERCIAL VAMPS

Nevertheless, advertising is a great business. In a way it involves a knowledge of every other business; and involves, besides, a most profound instinct for knowing the cravings of the human heart.

Women are in the front rank; because women, through the ages, have been forced to study the wants and needs and whims of men . . . and other women.

In a certain way, advertising is a show-off game; and women have been doing that from the time of Mother Eve.

I have always suspected that her story about the snake and the apples was a little graceful publicity on the part of a family who had to move out of the old home place.

AUNT HET

BY ROBERT QUILLEN

"Lots o' times on Mondays I feel so bad I'd stay in bed sick if we was rich enough to hire the washin' and cookin' done, an' then I'm sinful enough to envy folks that has time to be invalids without bein' sick."

(Copyright, 1926, Publishers Syndicate)

STORM SEWER NOTICES FILED

West Adams Drain System Cost $1,072,889

Contractor's "Extras" Double Original Agreement

Protests Must be Filed With City by 12th Inst.

City Clerk Domingues has mailed to the 9118 property owners who will be assessed a total of $1,072,889.41 to pay for the West Adams storm-drain improvement, the legal notices informing them that on the 12th inst., the City Council will consider the assessments for this work. This notice of the City Clerk sets forth that objections to the individual assessments must be filed with the City Clerk in writing prior to the 12th inst.

The assessment roll is open for public inspection at the City Clerk's office at the City Hall, so that each property owner can learn what his exact assessment, as proposed, will be, if the Council denies the appeals and confirms the assessment. President McGuire of the Board of Public Works has refused to sign the assessment roll as he considers the "extras" excessive.

Examination of the assessment roll yesterday showed that those property owners in the large district who are being assessed for the storm drain only will pay 100 per cent more than they would have paid under the contract price awarded to Peter R. Gadd, the contractor, by the Board of Public Works due to Gadd's bill of $204,876 for "extras" in building the storm drain.

In other words, if a property owner's storm drain assessment as shown on the assessment role now under consideration, is $100, then it would have been $50 if it had not been for Contractor Gadd's bill of "extras." As most of the property owners assessed are to pay for the storm drain only, the doubling of the price of the storm drain will hit most of the 9118 property owners in the assessment district.

The assessments show practically the same prices or less for the West Adams paving, sewer, curbs, etc., than Gadd agreed to do the work for in the contract awarded him by the Board of Public Works. In his bid he agreed to build the storm drain for $268,269.50. As most of the $204,876 "extras" he turned in were for piling and concrete and in some cases for steel reinforcing for the storm drain, the actual price asked for the storm drain is approximately $560,000, or twice the contract price. The contractor will receive, if the assessment is confirmed, $1,056,928.41 for the entire improvement—storm drain, sewer, curbs, paving, etc., as compared with his contract price of $762,049, and the rest of the assessment is for clerical and engineering expense.

The storm drain starts in West Adams street at Thirteenth avenue and was laid down West Adams street to Ballona Creek at the boundaries of Culver City, with laterals through the district. The assessment district which is the drainage district that will pay for the improvement, is bounded by Jefferson street, Washington street, Montclair street and Moynier Lane at the Culver City boundary line.

Editorial Body Membership Aim Explained

"Most of the newspapers holding memberships in the National Editorial Association, in convention here this week, belong in the rural press classification," President Frank O. Edgecombe of the organization explained yesterday for public information. "They devote their chief attention to community news and community problems.

"Because of our home character, we must always remember that every member of the family into which our paper goes reads our paper. It is the function of our organization to help elevate the standards of our own kind and to promote the best interests of the field which we serve."

STREET WORK APPROVED

The improvement of Queen Ann Place between Country Club Drive and Pico street has been ordered by the City Council and protests will be heard on August 2.

White Shoes for Summer Comfort

Fontius Arch-Fitting Shoes in attractive white kid styles give assurance of COOL, COMFORTABLE foot-dress during the coming HOT DAYS.

—featured in

FONTIUS ARCH-FITTING SHOES

—Snug-fitting arches.
—Combination lasts.
—Up-to-date patterns.
—Expert fitting service.

C. H. Fontius ARCH-FITTING SHOES
For Men and Women
718 So. Olive St.

EDITORS AWARD YEAR'S PRIZES

President Honored as Victor in Competition

Coolidge Sends Message to Newspaper Men

Conclave's Opening Session Well Attended

(Continued from First Page)

ing matches between Los Angeles Athletic Club youths were also given.

BEVERLY HILLS LAUDED

Following the banquet, Gov. Richardson said that in the three days he has accompanied the convention party since its arrival in California, no program of entertainment had exceeded that offered by Beverly Hills.

Fred Niblo was introduced as master of ceremonies and in turn presented motion-picture celebrities and leaders in the editorial association.

In announcing awards for the association's yearly competitions, the highest honor of all, a silver loving cup for having been of the greatest service to its community during the year, went to Mr. Edgecombe's paper, the Signal, Geneva, Neb.

A cup for the best editorial page went to The Transcript, Freehold, N. J.; cup for best weekly newspaper, The Reporter, Walton, N. J.; cup for best display advertising, The Times, Kingfisher, Okla.

COOLIDGE SENDS MESSAGE

President Coolidge sent a message to the editors, in which he said:

"A free press, ably and conscientiously edited, has from the first been one of the staunchest pillars in our national edifice. Whatever tends to strengthen and to widen the influence of such a press, of course, is of direct and vital benefit to our government, and to each and every citizen.

"Your plans for an extensive trip through the Middle West and the Far West will provide a valuable opportunity for an exchange of experience and views among men of various States. Such an exchange cannot fail to result in a keener realization that we are one nation and that we must not permit sectional jealousies to sway our judgment in the consideration of national problems."

As a "definite program of advancement" for the association, President Edgecomb in his opening message proposed two objectives:

"Improvement of the editorial department of our papers and elimination of press agent publicity, often deceitfully disguised as news."

"It is of particular importance," said the president, "that our newspapers should at all times support definitely and boldly every Constitutional and statutory enactment and give our utterances weight by private and public observance of the same principle, obedience to law and respect for constituted autority.

ENDOWMENT PROPOSED

H. C. Hotaling of St. Paul, secretary of the association, proposed the establishing of a $100,000 endowment for the association. He announced that he himself would be glad to be one of the 100 to subscribe $1000 each for the purpose.

Gov. Richardson, Mayor Cryer, Vice-President McGarry of the Los Angeles Chamber of Commerce and President Frank M. Keffer of the Southern California Editorial Association welcomed the editors to California when they opened their first session in the Alexandria.

The Chamber of Commerce transported the visitors to the Ambassador for luncheon where they were guests of the management of the two hotels. More than 600 persons attended the luncheon, an elaborate affair emphasizing California products. Ben H. Read, manager of the Southern California organization, presided at the luncheon with Ben Frank of the hotel system as host.

OTHER AWARDS GIVEN

Timothy Brownhill of Puente won a "Pirate's Chest" provided by Gov. Byrd of Virginia for the man who added the most members to the association since it met in Richmond, Va., last year.

To the Gazzette, Rhinebeck, N. Y., went second place for the best editorial page; the Democrat, Hunterdon, N. J., third place; the Tribune, Fergus Falls, Minn., fourth place.

The Herald, Florence, Ala., took second place for greatest community service during the year; Farm News, Colorado Springs, Colo., third place.

The Sentinal, Bemidji, Minn., took second place as the best weekly newspaper and The News, Cedar county, Neb., took third place.

The Graphic, Newton, Mass., took second place for best advertising and the Leader, Washburn, N. D., third place.

Prizes, including a silver cup to first winner, yet are to be awarded to papers exhibiting the best front page.

"Women will find in journalism a great field and a great opportunity," Miss Marion Clifford, Pottsville, Pa., told the assembly in an address on that subject. She said there is nothing in newspaper work that women cannot do outside of the heavy work in the mechanical department.

Omaha, Neb., has a crowd of boosters working hard to land the 1927 convention for that city. St. Louis has a crowd working for the same prize, but it is working more quietly. Salt Lake City, as "the scenic center of the West," is bidding for the 1928 convention.

Herman Roe of the Northfield (Minn.) News, is the man whose name is heard on many tongues for president at the election tomorrow afternoon. He now is vice-president. Incidentally he is secretary of the Republican State Central Committee in his home State and is president of the Minnesota State Fair. Roe has a long list of outstanding services for the association.

Visitors to the convention hall are struck by the number of women attending the meetings. They are almost as numerous as the male participants. Most of the women are wives of editors, but many are engaged in some branch of newspaper activity.

COMMITTEES NAMED

Important committee appointments announced by Secretary Hotaling include the following: Resolutions—George W. Marble, Ft. Scott, Kan.; A. G. Erickson, Springfield, Minn.; T. H. Alvord, Livenia, N. Y.; E. B. Oddy, Woonsocket, S. D., and E. L. Wheeler, Waitsburg, Wash.

The Beverly Hills Chamber of Commerce seized the editors and parties at the end of the day's business sessions and took them for a tour of Beverly Hills, Santa Monica, the Palisades, and by the homes of famous motion-picture players and then entertained them at dinner in Beverly Hills and followed this with an evening of entertainment and an equestrienne show.

Today, the editors will talk shop a lot in their two business sessions and then will go for a tour of Pasadena, Glendale, Flintridge and nearby communities. This evening the visitors will be guests of the Pasadena Chamber of Commerce at a dinner and for the evening.

STATE SOCIETIES TO ENTERTAIN EDITORS

Visiting editors will be guests at an all-States picnic to be conducted all day Saturday at Sycamore Park Grove under the auspices of the Federation of State Societies. A basket dinner will be served at noon.

Former residents of the various States are asked to arrive early with generous dinners for the guests. They are requested to go to their State sections, meet the visitors from their States and tender invitations to their dinners.

Minnesota editors will be guests at the July reunion of the Minnesota Society tomorrow night in Music Art Hall at 233 South Broadway. There will be addresses, music and dancing.

President W. W. Campbell of the Colorado Society, has invited the Colorado editors to a reunion at 1137 South Hope street Saturday evening. Visiting editors will speak and there will be dancing.

EDITORS TO BE GUESTS OF CHAMBER

Between 500 and 600 editors will be the guests of the Chamber of Commerce at a luncheon at noon today to be given them by the chamber in the recently completed club dining-room, on the eighth floor of the chamber building, Twelfth and Broadway, according to A. G. Arnoll, secretary and general manager of the local organization, who has extended the invitation to the delegates to the National Editorial Association convention.

The well-known Cowboy Band, dressed in their full Wild West costumes, have been promised for the event by Fred Solomon, and will furnish the music for the luncheon.

Arthur S. Bent, president of the chamber, and who at one time, before his entrance into the business world, was a newspaper-man on one of the local dailies, will be spokesman. The program will be completed with talks by several prominent speakers.

JURY CONVICTS FAIR SPEEDER

Imposes First Fine in Traffic Crusade

Peggy Bryson and Lucille Corbett

FOR the first time since traffic-law violators began to seek the mercy of juries as a result of a vigorous campaign launched against speeders by Municipal Judge Chambers several weeks ago, a jury returned a verdict of guilty against a defendant yesterday.

Peggy Bryson, pretty artist, was found guilty of traveling thirty-five miles an hour along Figueroa street and fined $10 in Municipal Judge Frederickson's court after the jury in her case had debated for about twenty minutes.

Miss Bryson was arrested for speeding May 25, and was arraigned before Municipal Judge Chambers on June 3, at which time she entered a plea of not guilty and requested a jury trial. Her conviction yesterday was the first the court has had since juries have been trying speeders.

On the stand Miss Bryson and her witness, Miss Lucille Corbett, who was with her at the time of her arrest, testified that they were traveling but twenty-two miles an hour.

"If this cop that picked me up can get thirty-five miles an hour out of that cracker box I drive I'll give it to him," the artist declared.

BRIEFS ON VARIED ACTIVITIES OF EDITOR DELEGATES HERE

Verna Gates Hosfelt of the Colton Courier, president of the woman's auxiliary of the Southern California Editorial Association, was probably the busiest woman at the convention. She had organized the members of her association into an entertainment committee to see there were no dull moments for the wives and daughters of the visiting editors. Arrangements were made by her so the women guests could visit motion picture studios, shops, theaters and clubs. Every possible type of amusement was included in Mrs. Hosfelt's list.

* * *

Newspaper women are just as human as their sisters in other categories. This was indicated by their interest in seeing the film queens.

In announcing from the stage of the Ambassador Theater the dinner and show at Beverly Hills, the speaker assured his audience that they would not only see motion-picture stars, but also would eat with them and talk with them.

An immediate rustling arose in the audience. The women smiled and gathered their wraps and when the meeting was adjourned they lost no time in piling into the big busses.

"Just the doubles will be there," said one sardonic matron.

"No, they'll make a personal appearance," said W. B. Hunnewell of the Beverly Hills Chamber of Commerce, who was in charge of the transportation.

* * *

The Escrow Indians, 100 of the leading citizens of Beverly Hills, descended with a whoop upon the Ambassador late yesterday afternoon at the close of the business session, and rounded up all the editors and editors' families in true Wild West fashion. The occasion was the dinner and show given at the Beverly Hills Civic Center Park under the auspices of the City Trustees, the Realty Board, Rotary Club, Lions' Club, Woman's Club, Merchants' Association, Kiwanis Club, Home Owners' Association and Chamber of Commerce.

The guests were transported in twenty-five huge busses and scores of private cars and the route was strewn with the petals of flowers brought from Beverly Hills and cast along Wilshire Boulevard.

The Los Angeles Fire Department band, in brilliant white uniforms, stood on the Ambassador lawn and played while the editors mounted their chariots. The tune was "How Dry I Am."

Tom Prichard of the Chamber of Commerce had an immense megaphone, which he used to call across the lawn to hasten up the stragglers. In his efforts to load everyone aboard the busses he was assisted by C. A. Cooke of the travel department of the Los Angeles Chamber of Commerce.

Chief of Police Blair of Beverly Hills was on hand with all his motor police and he assured his guests that they would have ample protection from the Escrow Indians.

In charge of the arrangements was George Barker, publisher of the Beverly Hills Citizen.

* * *

Orange county is merely tottering along this week, with Justus Craemer, publisher of the Orange Daily Citizen and member of the State Board of Agriculture, spending all his time helping the convention toward success. As Mr. Craemer knows every member of the association and everything about Southern California, he is invaluable to Ben Read, the secretary of the Southern California Editorial Association.

* * *

William Nolen of the Monroe City News (Mo.) is the youngest member of the association. He is 25 years of age. He occupied his time listening and picking up points from the old-timers.

* * *

"California's scenic grandeur is surpassed only by the pulchritude of its silfin femininity," declared Gerry D. Scott, publisher of the Wyoming (Ill.) Post-Herald and president of the smallest organization of county newspapers.

"Acting as spokesman for the editors of Illinois, I might say that I fear some of them will become involved in traffic accidents before the convention adjourns," he said.

* * *

Two blind men whose duty is to show the way to others met yesterday. Both are editors. One is Frank O. Edgecombe, president of the National Editorial Association. The other is Henry Kuchel, for forty years editor of the Anaheim Gazette.

* * *

William Daley, legislative representative of the National Editorial Association, is attending the convention and keeping his ear to the ground to learn the attitude of newspaper men toward national legislation affecting their industry. Mr. Daley is assembling data to present to the forthcoming Congress concerning postal rates as they affect hwespapers.

* * *

The present rates are inequitable, and are working a severe hardship upon publishers and subscribers, said Mr. Daley, as well as failing to produce a satisfactory revenue to the Postoffice Department.

SPECIAL STRIP ON PHOTO PAGE

"Story of Declaration" to Interrupt American History Series

Beginning Sunday, the 4th inst., the sequence of the history strip, usually published on the picture page, will be broken into to permit the publication of a special set of strips prepared by the artist, J. Carroll Mansfield, and entitled "The Story of the Declaration of Independence," during Centennial Week, the 5th to 10th inst. The special set depicts great events in the struggle of the infant United States for independence.

At the conclusion of the special set, the sequence of the strip will be resumed.

THREE INJURED IN CRASH WITH TROLLEY

VENICE, June 30.—William M. Twyman, 35 years of age, of the Sawtelle Soldiers' Home, suffered two fractured ribs, and H. D. Breen, also of the Soldiers' Home, and Bert Clark of 40 Westminster avenue, Venice, were cut and bruised when an automobile driven by Twyman was struck by a Venice short line car at Rose avenue and Trolleyway today, police reported. The automobile was pushed 100 feet down the track, but did not turn over, it was reported. Motorman W. C. Walker said his car was traveling slowly. Twyman was taken to the General Hospital.

USED CAR BULLETIN

July 1, 1926

The man who believes in sensible economy will do well to look over the used car bargains today.

MEtropolitan 0700

Times Want Ads LEAD THE WORLD

EMPTY HARBOR "GIFT" ACCEPTED

(Continued from First Page)

obligation that these would be revenue-producing bonds, and that the revenues should be used as set forth in the charter, first for operation, new work and then for interest and sinking-fund charges on harbor bonds.

"Instead of making gifts from revenues with debts unpaid the Harbor Board should be setting aside funds for depreciation and for the repair and renewal of its properties and should be filing applications in Washington for fair rail rates for the harbor, so that 1000 acres of idle lands there could be occupied profitably by industries. This is the way to put our harbor on a real, self-sustaining basis."

Councilman Allan, in opposing the acceptance of the $1,000,000 "gift," said: "The Harbor Department has no real surplus for which it can hand the city $1,000,000. This is a plain case of diverting public funds and every business man will agree with me. No business man would tolerate this kind of financing for a moment and the Harbor Board should be held accountable by the taxpayers."

Councilmen Allan, Colden and Jacobson were the only Councilmen to vote against adopting the ordinance, which accepted the $1,000,000 "gift."

CITY HIRES A HUMAN GOPHER

Having accepted the $1,000,000 "gift" of the Harbor Board, the Council started right in yesterday to spend it. The first salaried job created was that of "underground investigator." The investigator's salary will be $180 a month the first year, $190 a month the second year and the third year and thereafter he must do his underground investigating for $200 a month.

Councilman Colden, who had been preaching economy to the Council, rose and asked: "Just what is an underground investigator?" President Workman then explained the investigator's duties as follows:

"You see, we bought a machine not long ago to test soils by boring holes in the ground to find out what is underneath the surface. Now this investigator will run that machine. If we had had him at work we would have found that tin-can dump under Talmadge street, which cost the city $10,000 to remove before the street could be paved."

HARBOR EXPENSE ESTIMATE OFFERED

The estimated expense for the operation of Los Angeles Harbor during the fiscal year 1926-1927 is $830,000, plus sinking funds and interest on bonds, according to a budget submitted yesterday by Controller Edwards and approved by the Harbor Commission.

The estimated harbor revenue, according to the budget, is $1,770,000, of which the largest item is $1,265,000 expected to be derived from services, including dockage, wharfage, storage, demurrage and pilotage.

Other items of expected revenue are rentals, $285,000; fees, $50,000, and miscellaneous, $170,000.

The largest sum in the proposed expenditures is $400,000 for salaries and wages. Dredging and materials are expected to cost $100,000 each.

PADRE SEES SUNNY JULY

(Continued from First Page)

fair along the coast, or nearly so.

17th inst.—Generally fair.

18th and 19th inst.—Severe oceanic disturbance entering by north and extending to Los Angeles and San Diego, calling for high winds over the ocean and the general coast, with thunderstorms and sprinkles over the Northwest and Arizona; mostly fair in California.

20th inst.—Departure of storm for eastern parts, causing some bad weather over the southern Sierras and the plateau.

21st to 23rd inst.—Some rain over the western sections of the Northwest, Arizona and New Mexico. Fair in California, with cirrus clouds and possibly a few sprinkles over mountainous districts.

24th and 25th inst.—Generally fair and warm.

26th inst.—Small disturbance passing over the high Northwest and its conjugate over Arizona, with light rains. Fair in California.

27th and 28th inst.—Generally fair.

29th inst.—Same as July 26.

30th and 31st inst.—Generally fair and warm up to August 4, when the next depression will enter.

COMMITTEE SEAT FILLED

Councilman Jacobson was yesterday appointed by President Workman to act as a member of the Public Utilities Committee during the absence of Councilman Sparks of the Fifth Councilmanic District. Councilman Sparks was absent from the Council several days last week and has been absent two days this week.

"I Was Suffering From NEURITIS"

"Hadn't Had a Real Good Night's Sleep for Nearly Six Months."

Writes a Los Angeles lady: "A friend highly recommended Mountain Valley Water and I immediately ordered a case. I am pleased to tell you that all the Neuritis has left my arm. I am relieved of those terrible pains—and I sleep like a baby."

(Name and address on request)

Severe cases of Neuritis, Sciatica and Rheumatism have been completely relieved by Mountain Valley Water. Many Los Angeles people will tell you of the wonderful benefits they have derived from drinking this famous mineral water from Hot Springs, Ark. Ask us their names and for free booklet. Isn't the prospect of relief worth a trial? Order a case. You will be pleased.

MOUNTAIN VALLEY WATER CO.
Los Angeles Office
435 W. 12th St. Phone WEstmore 4091

now 200,000 Frigidaires

"This modern 'ice man' calls once—with Frigidaire—and the ice stays always"

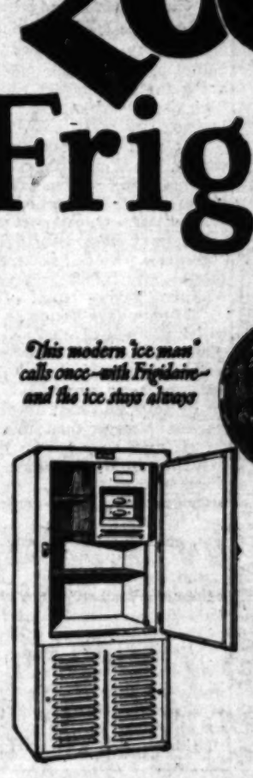

The new model cabinet Frigidaires are priced as low as $245; Frigidaire mechanical units for installation in standard makes of refrigerators are priced as low as $190. Prices f. o. b. Dayton, Ohio. And Frigidaire may be bought on the GMAC deferred payment plan.

TWO hundred thousand Frigidaires are now providing the convenience and economy of electric refrigeration to the homes and stores of America. A careful analysis of Frigidaire value, from the standpoint of construction, finish, capacity, efficiency and economy, reveals at once the reasons why Delco-Light Company, Dayton, Ohio, subsidiary of General Motors Corporation, is the world's largest builder of electric refrigerators.

DELCO-LIGHT COMPANY
Los Angeles Sales Branch
1518 W. 7th St. DUnkirk 3400
Pasadena Office: 22 N. Los Robles (opposite Maryland Hotel)

Low Fares July 3-4-5 for 3-day Holiday

Travel on fast, comfortable trains. Rest while you ride. Save time, money and nervous energy. Avoid delay and danger of crowded highways. Take advantage of our summer fares. Good for 16 days.

To San Francisco and return

$22.75

Nine fast trains in day and night service, including the non-stop Daylight Limited—7:45 a.m. to 7:45 p.m. Go by day; see California as you go—more than a hundred miles along the blue Pacific. Over-night—such famous trains as Lark, Padre, Owl, Sunset Limited.

To Del Monte and return

$18.50

The Monterey Bay country over the 4th: Go there. Play golf, swim, fish. Or just rest. By day, the Shore Line Limited leaves 8:00 a.m.—supper in Del Monte. Or, by night, the Sunset Limited leaving at 8:30 p.m.—Del Monte for breakfast.

To Yosemite and return

$29.75

Now Yosemite is most colorful—waterfalls never excelled in volume and beauty. Special Merced sleeper leaves Los Angeles 6:15 p.m. daily. In the valley for lunch next day.

To Santa Barbara and return

$5.25

Only a few hours by train, and the cost is so small. Go and see this beautiful city—play in the surf, golf, relax. Stay as long as you can. Accommodations to meet every wish and every purse.

Equally low fares to other points

Southern Pacific Lines

Ticket Offices: 212 West 7th Street. 1147 South Broadway. Main Floor Pacific Electric Building, 6th and Main. Station—5th and Central. Phone MEtropolitan 2000.

GLENDALE 106 N. Brand | HOLLYWOOD 6768 Hollywood Blvd. | LONG BEACH 156 West Ocean | OCEAN PARK Trolley Way | PASADENA 148 E. Colorado
SAN PEDRO 222 West 5th | SAWTELLE 11269 Santa Monica Blvd. | BEVERLY HILLS Pacific Electric Station | WHITTIER Pacific Electric Station

TIMES COLLECTION BOXES

are located in lobbies of 44 principal downtown office buildings. Want-ad copy may be deposited in them up to 6:30 p.m. for publication the following morning in the world's largest want-ad medium.

OHIOANS GIVE KHJ PROGRAM

Pasadena Society Proves Entertaining One

Children's Hour Replete With Happiness

Le Roy Parry's Orchestra on During Noon

BY MAE PRYCE BROOKS

Ohioans up and down the Pacific Slope must have been thrilled when they tuned in on KHJ last night. The Ohio Society of Pasadena gave an excellent program complimenting their fellow-Ohioans in the Southwest. Every artist appearing came from the "home State," and there was a fine spirit of good-fellowship throughout the evening.

The program was opened by Hyde's Orchestra, which is a splendid organization. They dispensed their cheer in snappy fashion. Mrs. Cresswell gave two charming songs—"The Lark is Up," by H. Lane Wilson, and "The Song of Spring," by Neidlinger.

Little 7-year-old Virginia Hyde gave a piano solo, Rogers's "Sleigh Ride," and did it spleasingly. Two popular numbers were sung by George Herbert Happ, baritone, and Mrs. Eline Surbur, soprano, accompanied by Charlotte Turner. George Hyde, accompanied by Ruth Hyde, sent out as his contribution a violin solo, "Romance," by Aubinstein. Mr. Hyde was given an enthusiastic reception, which his beautiful number deserved.

PRESIDENT SPEAKS

The president of the society, Mrs. Nellie Carr, spoke briefly and interestingly of the ideals of their organization.

A humorous note was injected into the program by a clever reading by Mary Margaret Davis, who gave "The Champion Snore." The whistling solos by Naomi Sweeney Brown were beautifully done. One could fairly breathe the woodland atmosphere in her bird songs. Crawford Butler has a baritone voice which is pleasing in quality, and his numbers included the ever-popular "Can't You Hear Me Calling Caroline," which was well received.

The president of the Federation of Ohio Societies, Harry B. George, gave a brief greeting, and the program closed with the group singing of "Should Old Ohio Be Forgot," to the accompaniment of the Hyde Orchestra. It was a splendid evening.

The nightly Scripture reading was given by Rev. David E. Henley, pastor of the First Friends Church. Following this Dr. Mars Baumgardt gave one of his interesting talks pertaining to astronomy.

CHILDREN'S HOUR

The children's hour was a very full one and presented clever little Mickey McBan, screen juvenile; Vivian Marple, "Blue Bell of KHJ;" Glenn Fitz, juvenile reader; two pupils of Winifred Pollard—Elizabeth Larson, 7-year-old reader, and Marjorie Becker, 8 years of age; little Mary Golden, 5-year-old reader; David Rosenthal, saxophone pupil of Thompson's Progressive School; Mary Jean Curry, 5-year-old reader, and Aaron Blackman, 8-year-old pianist, pupil of Marian Aronson.

Dick Winslow was with us again, and brought his marimba, playing several numbers written by Stephen Foster whose one-hundredth anniversary it was. Dick and the other little Johnsons had expected to go out on location.

Zoellner Quartet in Classics

ZOELLNER QUARTET

Clever Boy Monologist Appears

K-H-J The Times

AND OTHER LOCAL STATIONS

12:30 to 1:30 p.m. Dewey Johnson, baritone, now appearing at Million-Dollar Theater; Aloha Hawaiian Orchestra.

6:30 p.m. Children's hour with Dickie Brandon, screen juvenile; Jeanne de Bard, "The Little Preacher;" Walter Edgar, Jr., 4-year-old reader, and Blanche Hubler, 5-year-old reader, pupils of Winifred Pollard; Isabelle Pearce, 7-year-old singer; Doris Velma Short, 9-year-old reader, and June Brandon, contralto.

7:30 p.m. Scripture reading by Dr. B. D. Snudden, pastor of Vermont Square Methodist Episcopal Church.

7:40 p.m. Dr. Phillip M. Lovell will speak on "Backache."

8 to 10 p.m. Program presenting the Zoellner Quartet; Sire Majauchi, Japanese baritone; John Martin at the Gulbransen registering piano; talk on "Music" by Fred Colber; Leon Ramon, boy monologist.

10 to 11 p.m. Hefner's Sunnyland Seven in dance numbers.

7 to 8 a.m.

KNX (337)—Morning gym class.
KFOO (428.3)—Daily dozen exercises
KGO (361.2)—Health training exercises; Pop class.
KFSG (346)—Good thought service.
KGW (491.5)—Physical culture exercises.
KFI (467)—Morning exercises.

8 to 9 a.m.

KNX (337)—Inspirational talk; time signals.
KTBI (394)—Devotional hour.
KGO (361.2)—Health training exercises. Chaste talk.
KFI (467)—Chaste program.

9 to 10 a.m.

KNX (337)—Shopping news.
KMTR (238)—Dad's hour; time signals; cooking class.
KTAB (240)—Prayer service.

10 to 11 a.m.

KNX (337)—Home service talk; Town Crier. Church services. Educational talks.
KFSG (375.1)—Sunshine hour.
KFOO (428.3)—Amusement information; markets; weather.
KGO (361.2)—Literary hour.

11 a.m. to 12 Noon.

KFSG (375.1)—Noonday musicale.
KGO (361.2)—Luncheon concert.
KFON (232.4)—Music.
KNX (337)—Talk.

12 Noon to 1 p.m.

KHJ (468.2)—Studio program.
KNX (337)—Leighton's Arcade Cafeteria orchestra.
KFSG (375.1)—Noonday musicale.
KFOO (428.3)—Time signals.
KGO (361.2)—Time signals. Weather reports. Concert.
KNRC (280)—Orchestra.
KFQZ (226)—Merchants' hour.
KFWO (211.1)—Music.
KFWB (545.1)—Noon concert.

1 to 2 p.m.

KNX (337)—The Book Worm. The Village Gossip.
KNRC (280)—Blue Monday musicale.
KFOO (428.3)—Fairmont Hotel orchestra.
KGO (361.2)—Stock reports.

2 to 3 p.m.

KNX (337)—Radio matinee.
KFSG (375.1)—Gray studio program.
KMTR (238)—Easy-chair hour.
KTBI (394)—Inspirational hour.
KFON (232.4)—Municipal band concert.
KFOO (428.3)—Matinee program.
KNRC (280)—Program.

3 to 4 p.m.

KNX (337)—Radio matinee.
KFSG (375.1)—Afternoon services.
KFON (232.4)—Municipal band concert.
KFOO (428.3)—Concert.
KFQZ (226)—Tryouts (not broadcast.)

4 to 5 p.m.

KNX (337)—Educational talk.
KFSG (375.1)—Afternoon services.
KFON (232.4)—Press-Telegram news.
KFOO (428.3)—Musical concert.
KGO (361.2)—St. Francis Hotel orchestra.
KFI (467)—Orchestra.

5 to 6 p.m.

KNX (337)—Leighton's Arcade Cafeteria orchestra. The Town Tattler.
KMTR (238)—Home hour.
KFOO (428.3)—Children's hour starts.
KGO (361.2)—Program.
KFON (232.4)—Orchestra.

6 to 7 p.m.

KHJ (468.2)—Children's hour program.
KNX (337)—Travelogue. Atwater-Kent orchestra.
KFWB (252)—Dinner hour concert.
KMTR (238)—Press Agents' hour.
KNRC (280)—Amusement guide; music.
KFSG (375.1)—Program.
KFON (232.4)—Organ recital. Amusement bulletin.
KFOO (428.3)—Stock markets. Amusement information. Stokes' Restaurant orchestra.
KGO (361.2)—Dinner concert. News items. Weather.
KFQZ (226)—Dinner concert.
KFSD (545.8)—Town topics. Music.
KFWO (211.1)—Music.
KFI (467)—Music.

7 to 8 p.m.

KHJ (468.2)—Children's hour continued. Educational talk.
KNX (337)—Musical program.
KFWB (252)—Music.
KFSG (375.1)—Program. Services.
KMTR (238)—Orchestra.
KTBI (394)—Aunt Martha's children's hour.
KNRC (280)—Orchestra.
KFON (232.4)—Talks. Feature program.
KFOO (428.3)—Concert orchestra.
KFSD (545.8)—Courtesy concert.
KFI (467)—Feature program.

8 to 9 p.m.

KHJ (468.2)—World news items. Nightly sport resume. News of the Southland. Times de luxe program.
KNX (337)—Sponsored program.
KFWB (252)—Courtesy concert.
KFSG (375.1)—Evening services.
KMTR (238)—KMTR concert hour.
KFQZ (226)—Studio concert.
KTAB (240)—Studio program.
KTBI (394)—Special program.
KNRC (280)—Orchestra.
KFON (232.4)—Program.
KFOO (428.3)—Sponsored program.
KGO (361.2)—Courtesy concert. Educational program.
KFSD (545.8)—Concert.
KFSD (545.8)—Courtesy program.
KFWO (211.1)—Music.
KFI (467)—Sponsored program.

9 to 10 p.m.

KHJ (468.2)—Times de luxe program.
KNX (337)—Sponsored program.
KFWB (252)—Studio program.
KFSG (375.1)—Special program.
KMTR (238)—Courtesy concert.
KFQZ (226)—Gayety program.
KTAB (240)—Studio program.
KFON (232.4)—Music. Feature program.
KFOO (428.3)—Courtesy concert.
KFSD (545.8)—Courtesy program.
KFI (467)—Musical program.

10 to 11 p.m.

KHJ (468.2)—Orchestra.
KNX (337)—Sponsored program.
KFSG (375.1)—Musical program.
KFON (232.4)—Musical program.
KFOO (428.3)—Dance orchestra.
KGO (361.)—Dance music.
KFQZ (226)—Gaiety program.
KFSD (545.8)—U. S. Grant Hotel orchestra.
KFI (467)—Orchestra.

11 p.m. to 12 midnight

KNX (337)—Cocoanut Grove orchestra.
KGO (361.2)—Dance music.

WOOD SEEKS RE-ELECTION

Nomination petitions have been taken out for Judge Walton J. Wood, who has announced his candidacy for re-election as judge of the Superior Court.

Judge Wood was elected to the Superior Court in the election of 1920, after seven years' service as Public Defender of Los Angeles county, the first Public Defender in the United States.

Judge Wood is a native of California, having been born in Butte county. He graduated from Stanford University in 1901 and has resided in Los Angeles for nearly twenty years. He is a past president of the Rotary Club of Los Angeles and was one of the founders of this organization. He is a member of the Masons, Elks and Jonathan Club.

Many prominent lawyers and business men have rallied to Judge Wood's support. They have organized a committee to conduct the campaign for his re-election with Clinton E. Miller as general chairman and including W. I. Gilbert, William A. Anderson, Marshall McComb, Carl E. Rosenberg, Col. A. J. Copp, Joe Crider, Del A. Schirutzor, W. Joseph Ford, Thomas P. White, Dr. John V. Barrow, Sylvester L. Weaver, William T. Kendrick, Jr., Frank P. Doherty, I. C. Taplin and W. M. Morse.

PATRIOTIC CONCERT PLANNED FOR SUNDAY.

Harold Roberts and his Golden State Band will present a special patriotic concert in Lincoln Park Sunday, with a number of soloists featured on the program. During intermission a life-size statue of Abraham Lincoln will be unveiled in the north end of the park. Included on the program will be Anita Schaefer, juvenile stage and screen player; Jack Langton, 5-year-old bandmaster; Ralph Retly, tenor soloist, and Ted Weingand, marimbaphone player who recently toured the Northwest with the University of Southern California band.

APPEALS TO BE HEARD

Appeals against the assessments for the paving and the installation of a storm drain and sewers in West Adams street from Thirteenth avenue to the Culver City limits will be heard by the City Council on July 12.

"Remember" Cunningham RADIO TUBES

"Always" Cunningham RADIO TUBES

Bullock's Closes at One o'Clock Saturdays

Bullock's . . . "One o'Clock Saturdays" . . . Basement Store

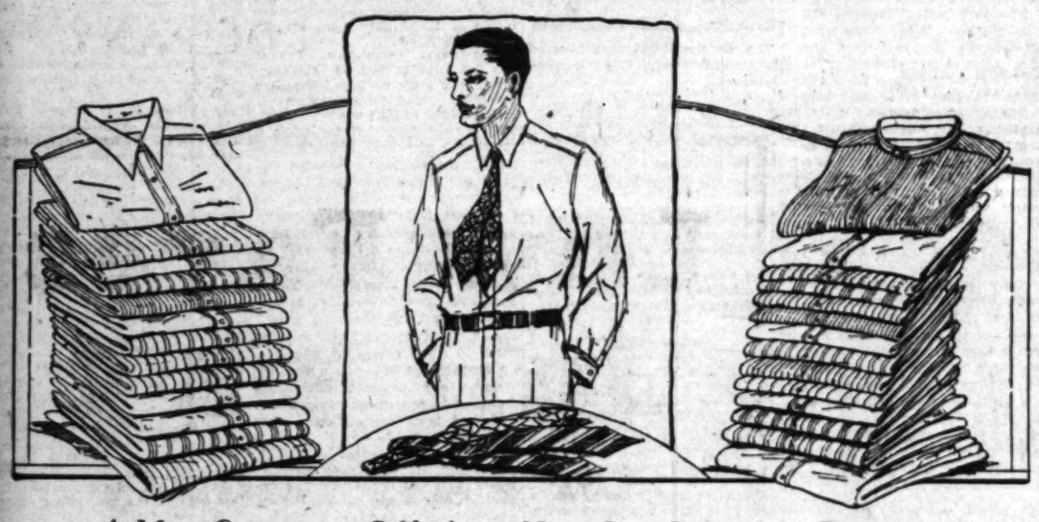

A Most Opportune Offering—Here Just Before the Fourth—A Special Purchase

On Sale Friday

5000 Men's Shirts $1

Collar Attached and Neckband Styles—made of

White Broadcloth, Fancy Novelty Weaves, Repp Cloth, Madras and Other Good Shirtings—

Cut to Bullock's standard of measurements and exceptionally well finished throughout—14 to 17 sizes in the assortment but not in all styles or materials—5000 Shirts all told—Priced way low and on sale at $1—Friday (not today)

Bullock's Basement Store.

On Sale Friday (not today)

Men's Madras Union Suits 65c

—Athletic style suits made of good weight Madras in the self stripes and check patterns—Cut good and full—Cool and comfortable—Finished with taped armholes, faced neck and with elastic knit piece inset in back—36 to 46 sizes—on sale at 65c—Friday (not today)

Bullock's Basement Store.

On Sale Friday (not today)

Men's Fancy Socks 35c

—2000 pairs of socks in the much wanted fancy weaves and two tone effects—made with reinforced heels and toes and with fine ribbed tops—9½ to 11½ sizes in very attractive colors and color combinations—A very special value offering—at 35c pair—3 pairs for $1—Friday (not today)

Bullock's Basement Store.

Bullock's Closes at One o'Clock Saturdays

Bullock's . . . "One o'Clock Saturdays" . . . Basement Store

Radically Reduced and On Sale Friday

Coats $13

—and it is well, perhaps that the Bullock Policy does not permit the quoting of comparative prices—for were we to tell you just what these same coats have been priced—previously—it is not at all improbable that it might prove impossible to take care of the many who would be waiting to share in these Coats—at Store Opening—Friday—so unusual the values—at $13—

Illustrated are just a few of the models and there are scores of others—made of

—Poiretsheen, Satin and Tweeds—

—all are nicely tailored and some have edge of fur on collar—14 to 46 sizes in the offering in many colors as well as in black and navy—Coat Values women will enthuse over—at $13—Friday (not today) in

Bullock's Basement Store

$13

Lines

ific Electric Building, in 2000.
PASADENA 148 E. Colorado
WHITTIER
ific Electric Station

OXES

ngs. Want-ad copy following morning in

PUBLISHERS
THE TIMES-MIRROR COMPANY
OFFICERS
HARRY CHANDLER, Pres. and Gen. Mgr.
MARIAN OTIS CHANDLER, Vice-Pres. and Secy.
FRANK B. PFAFFINGER, Treasurer
HARRY E. ANDREWS, Assistant General Manager and Managing Editor
DIRECTORS
Harry Chandler, Marian Otis Chandler, Frank B. Pfaffinger, Mabel Otis Booth, Harry E. Andrews.

Los Angeles Times

EVERY MORNING IN THE YEAR
DAILY FOUNDED DEC. 4, 1881—45TH YEAR

Average for every day of June, 1926.....181,475
Sunday only average for June, 1926.....209,925
Average every day gain over June, 1925.....8,841
Sunday only gain over June, 1925.....13,350

OFFICES:
New Times Building, First and Broadway.
Branch Office No. 1, 611 South Spring Street.
Washington Bureau, 504 Hibbs Building.
Chicago Office, 360 North Michigan Avenue.
New York Office, 285 Madison Avenue.
San Francisco Office, 742 Market Street.
Seattle Office, 3272 White Henry Stuart Bldg.
Paris Office, 130 Rue Saint Honore.
In addition to the above offices, The Times is on file and may be found by European travelers at the following places:
420 Rue St. Honore, Paris.
125 Fleet St., E. C. 4, London.
Hotel Excelsior, Rome.

LOS ANGELES (Loce Ahng hayl ais)

MEMBER OF THE ASSOCIATED PRESS
The Associated Press is exclusively entitled to the use for republication of all news credited to it or not otherwise credited in this paper and also all local news published here within.

The Times aims at all times to be accurate in every published statement of fact. Readers who discover any important inaccuracy of statement will confer a favor by calling attention of the Editorial Department to the error.

NOT WORTH SAVING

Not a single new savings bank has been started in France during the last two years. Maybe the franc isn't worth enough for the banks to bother with.

THE OLD YARN

Marriage licenses are being regularly dished out in New York at the rate of more than 200 a day. They must have heard the story down there that two can live as cheap as one.

NEVER FOOLED ONE

A New York banker declares that women are more subtle and more versatile than men and that men never fool them. It takes a New York banker to size up the fair sex.

FIFTY-FIFTY

This being preserving season, husbands on vacation have an exceptional chance to do their share. While the wives are canning and jelling the men can go out and fish for jelly-fish.

THE BIG NOISE

Magnus Johnson has the nomination of the Farmer-Labor party for Governor of Minnesota, but that State is normally Republican by a healthy margin and is back to normalcy this season.

MYSTIFIED BRIDES

No young husband should get peevish merely because he sees his bride going through his trousers pockets. Maybe she's searching, like a dutiful wife, for the hole through which so much of his salary slips.

PERHAPS, BUT . . .

Dr. Richard C. Tolman of the California Institute of Technology says the universe is running down. He admits, however, that his conclusion is out of tune with philosophy. Philosophers want to know who wound it up.

HOW EXTREMES MEET

The Field Museum is not only financing the MacMillan expedition to the Arctic Circle, but is backing another quest in the jungles of the Amazon. It would be a fine thing if one crusade could gather ice to keep the other one cool.

ANNIHILATING SPACE

Arctic terns hold the record as space annihilators. They spend half the year beyond the Arctic Circle, then migrate 11,000 miles to regions beyond the Antarctic Circle, where they lay their eggs. An interpolar flight to lay an egg!

THE JAZZ TREATMENT

Some of the optimistic musicians declare that jazz is bringing about some definite good. They say that jazz, by its very explosiveness, has brought the attention of a great many persons to a consideration of music. There may be something to this, but jazz will find new audiences with each new day. There's a fresh love at the door and a gay foot on the floor.

THE JUGGLERS

It doesn't help the taxpayers to have the harbor board hand the City Council $1,000,000 to ease a deficit. The harbor board will default in interest payments to that extent and this must be made up some other way. No matter what happens, the taxpayers are to have the cold end of the deal. Poor old taxpayer has no friends at the City Hall or the harbor. Municipal business is one continuous hard-times party for him.

GOLDEN VOICES

Some voices stay sweet and active for years and years. At the age of 74 Mme. Caterina Marco is singing in her old-time splendor, in spite of the fact that she was alternating with Adelina Patti in grand-opera roles in the European capitals back in 1875. The golden voice of Mme. Schuman-Heink is carrying its regal charm in spite of the fact that sixty-five years have flown over the singer's head. It is well that these things should be treasured.

SAWDUST FOR BOARD

Some wizard or chemist is able to take sawdust, sulphuric acid and cellulose and make a fair grade of fodder of the same. Anyhow, if the family cow can be persuaded to accept this refreshment she will give more milk than on her regular ration of alfalfa. The food is said to be fine for humans—if they can be induced to partake. If sawdust is healthful nourishment any man would be able to get good board in a lumber yard and make good on the ancient jest.

KILLING THE MOSQUITOS

Speaking of the tie that binds, Uncle Sam is sending a monster mass of minnows to Argentina as a feature of the campaign against yellow fever in South America. The minnows are deposited in semistagnant pools where they prove to be death to the eggs and larvae of the mosquito. If all peoples could co-operate in a campaign against the mosquito by using oil sprays, minnows and other agencies for demolition it would make this world much safer and more comfortable for human beings.

MAKING VALUABLE FRIENDS

One of the most effective contributions to the campaign of the Southwest for favorable action by Congress on Colorado River legislation was made by Gov. Richardson at San Diego Monday in his appeal to the editors of the country to lend their sympathetic aid to the great river reclamation and developmental project.

With his usual disregard of political claptrap the Governor presented the Colorado problem to the visiting newspaper men in such fashion as not only to win their attention, but their co-operation. The average newspaper editor is a builder and a constructionist and is not interested in the plays to the gallery and the customary vote-catching oratory which politicians employ when speaking of public matters.

Nothing of greater consequence to the present and future understanding of California's needs and potentialities by the people of the East and Middle West has occurred than the visit of the National Editorial Association, the members of which are being welcomed by the officials and people of this State. And it is, therefore, doubly fortunate that California has at this time as Governor a former newspaper editor and publisher who comprehends the newspaper man's viewpoint and speaks his language.

Due to the scheming and selfish aims of a few politicians and newspapers the great need of the Southwest for control and development of the Colorado River has been made a political football to be kicked about by any and all aspirants for public office. Men having no claim whatsoever upon public confidence or esteem have ventured to seek election to this office or that merely upon a noisy and unintelligent clamor for action on Colorado River legislation.

The electorate has been misled and betrayed by those neither competent to understand nor capable of furthering the river enterprise. At this time the air and the press are filled with meaningless and obviously inspired "indorsements" of Colorado River legislation by men who have no knowledge of the subject and no disposition to become acquainted with its actual requirements.

Proceeding on an exactly opposite course, Gov. Richardson has been quietly doing all in his power to effect a solution of the problem. He sought in every way to prevent the State Legislature from adopting the Finney amendments to the Six-State Compact, drawing attention to the danger of defeating legislation at Washington by such procedure—a possibility which became a fact this winter. Even the most rabid of the reservationists admit, either privately or publicly, that the Governor was right and that they were wrong in ratifying the pact provisionally.

No greater confession of the intelligent stand taken by Gov. Richardson has been made, of course, than by those who framed the new river proposal now under consideration by Congress, as they have written into the new measure a provision specifically providing for unreserved ratification of the pact by the California Legislature as precedent to any action whatsoever.

In all other ways in which he could further the interests of the river project the Governor has been active, regarding such a course as a matter of public duty and good citizenship and not as a medium for personal aggrandizement or political advancement.

His matter of fact presentation of the question to America's editors, who visited Imperial Valley and saw for themselves the valley's needs and possibilities, undoubtedly will be reflected in a better public understanding of the problem by the people of the States not directly interested therein and in a greater willingness to co-operate in its solution.

FASHIONS IN WILD MEN

Persons already alarmed by the asserted effeminate trend of our civilization will do well not to ponder the tale of the wild man of Priest Valley.

"Clad only in half of a barley sack and browned by sun and wind," a Fresno dispatch relates, this wild man was found eating canned goods in a cabin belonging to a rancher in Priest Valley.

This a wild man! This a throwback to our brawny forebears who proposed with a mammoth tusk, booted the saber-tooth tiger out of the front yard and strangled a grizzly when in need of a new overcoat!

Mark the self-reliance of this specimen. He wears a machine-made barley sack and eats another man's canned goods in a cabin built by others' toil. As a Communist, perhaps, an interesting exhibit, but a wild man, no.

Here is no life-and-death struggle with nature for the rudiments of existence, but an actual attainment of the Moscow millennium of food, lodging and clothing without work or responsibility. Such a being is not independent of civilization, but a parasite thereon.

Yet, to the inhabitants of our great cities, preyed on by gunmen and harried by automobiles, this is a wild man. A Chicagoan braves more dangers in ten minutes than would beset a wild man in Priest Valley in ten years. Nowadays we must look to the survivors of such maelstroms as the Loop for the development of wariness and agility rather than to such coddled human denizens of the wilderness.

In these days of abbreviated feminine attire half a barley sack, comparatively speaking, may be termed a flowing robe. And it does not even appear that the wild man of Priest Valley opened his pilfered canned goods with his teeth.

Subsequently, Hollister reports a wild man in jail there. This specimen, who may or may not be the nomad of Priest Valley with a change of raiment, was trapped wearing a bathing suit and brandishing a club in either hand. Obviously he was looking for a public bathing beach.

HAS NO FRIENDS

The Republican conference for the Ninth Congress District, which was held in Pasadena recently, by a unanimous vote passed a resolution denouncing the present direct primary law and demanding its immediate revision. The speakers laid especial stress on the fact that the primary was made only for wealthy candidates and that no one could make much progress without the expenditure of large sums. There was also strong objection to the weakness of the law in permitting a candidate to capture the nomination of a political party to which he had never given allegiance. There were over 500 representative Republicans at the Pasadena conference and they were in complete accord in declaring for the repeal or revision of the State primary act.

The U. S. Senate: "After You, Alphonse!"

[Protected by George Matthew Adams]

TARIFF RECIPROCITY

It is easy to fall into the error of thinking that taking the tariff off "what the farmer has to buy" will in no way affect the price of what the farmer has to sell.

The purpose of the protective tariff, of course, is to maintain home industry and preserve the home market in order that the industry may be properly recompensed.

The farmer's produce must be properly protected against cheap labor in foreign countries. His wheat, oranges, lemons and wool must yield him the best possible return to encourage and compensate continued effort. It goes without saying that the farmer does not object to being protected from unfair foreign competition on these and other products of his farm.

Some one says bring in cheap labor or take the tariff off what the farmer "has to buy." The result must inevitably be the same in either case—reduction in the price of what the farmer has to sell. Cheap labor must of necessity have cheap household essentials. Removal of the tariff at once brings foreign cheap-labor competition to the doors of the manufacturer, forcing reduction of wages and reduction in the price of the farmer's produce. There is the spirit of "give and take" in the protective tariff, and the farmer must grant to the manufacturer what he demands for himself.

Take, for instance, the fertilizer question. During the World War the potash business was developed profitably in this country, but, being on the free list, the moment the war was over cheap foreign labor promptly took over the potash market, selling at a price, it is asserted, lower than its first production cost in America. The farmers bought the foreign product and the potash business in America was killed almost overnight. No sooner had this happened than the German and French combined on quality and price and the farmers must take this or nothing.

The fact is, farmers as a rule care too little for home industry outside the fences of the farm and seize with avidity upon the cheaper article. Like the American plan of the open shop, the protective tariff seeks to give to every American an equal chance in its policy for fostering home industry for the benefit of home people. The concession of free fertilizer-potash for the benefit of the farmer was made when it was supposed to be impossible to produce the necessary quantity in this country and it has killed what should be a profitable industry.

AN ARMY OF BRIDES

Never before have there been so many June brides in California as in this great month of mating, when, as estimated by State Registrar L. E. Ross, Cupid has ensnared 6500 of these more or less innocent creatures.

The marriage licenses tell the story. The Times lists an average of seventy-five of them a day in this city. On the first day of the month there were no less than 126, which was a new highwater mark for marriages, and proves that the good old institution, so far from being on the decline, is taking an amazing upward trend and that neithern stern parents nor morbid social economists can talk it down.

Just why the bride persists in her preference for June as the month in which to march up to the altar to the tune of the lovely "Lohengrin" strains is a mystery, the only solution of which is that other brides select it, and she doesn't want to be out of style. But if she feels that she is going to be any happier by marrying in June than in July, August or any other month, nobody has a right to say her nay. Probably she thinks that June is a good month to go honeymooning or set up housekeeping, and in this she is right, though in Southern California almost any month is suitable for these purposes.

The Times wishes the grand army of June brides all happiness and prosperity and that goes for the June bridegrooms as well. Most of them are young and hopeful and, though all they hope for may not be granted them, these happy young people already have that which is best and dearest in life. For it may be said of them, in the words of Ridgely Torrence:

"God gave them youth, God gave them love,
And even God could give no more."

WHY THEY LIKE IT

One of the Paris arbiters of fashion agrees that the boyish bob will hold out for some time. The very young flappers will desert it first, because it gives them what they do not need. But the old-timers and the fashionable matrons will cherish it for years ahead. The close cut gives them the youthful appearance they crave and this counts for more than anything else in the world. As long as the mirror convinces them that a clipped dome takes a dozen years off of their shoulders they will treasure this mode of coiffure. All this apart from any claim for comfort or convenience.

THE LOSING GAME

When our laws are enforced to a point whereby the criminal classes become convinced that crime is a losing game there will be a great change for the better. At this moment the younger generation of criminals is inclined to the belief that robbery, burglary or forgery are paths to easy money. If banditry be proven as a game in which the thief must lose the bandits will drift into legitimate lines. If the use of a pistol always means iron bars and remorse the gunmen will heave their artillery into the sea. Crime must be made a losing game—by an emphatic majority.

ACCELERATED LEGISLATION
By James J. Montague.

It cheers us to read, as we now and then do,
In the tidings from forums of state,
That the air has been tinted a deep vivid blue
In the course of a public debate.
That fists have been shaken and names have been called,
That "Rascal!" and "Thief!" have been angrily bawled,
And that dignified statesmen have roughly been mauled
When they got in their wallops too late.

Our statesmen are usually placid and cool,
Their tempers but seldom are short,
And the news from the capitols seems, as a rule,
As dry as a patent report.
So we always are glad when we read in the press
That long prosy speeches are not a success
In relieving a fit of emotional stress—
And to good lusty blows they resort.

When lawbooks and inkstands go flying about
And the lawmakers rise up and smear
Their talkative colleagues with clout upon clout
On the nose or the cheek or the ear.
When speech is discarded and rules are disdained,
When punches are landed and epithets rained,
It shows that their feeling is not simply feigned—
But is deeply profound and sincere.

If statutes were passed in this soul-stirring way
(Though we do not assert that they should)
They would go through both houses with far less delay,
And probably be just as good.
The public would turn, when the papers came out,
To the news that they now little trouble about,
And none of the voters would have any doubt
As to just where their Congressman stood!

[Copyright, 1926, by the Bell Syndicate, Inc.]

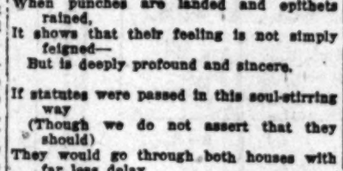

PEN POINTS

The waterway bill that covered the most territory, however, was Volstead's.

Everybody wants to get much for little effort. Now which is the superior sex?

It is madness to curtail free speech. Almost any mortal can talk his grouch to death.

There's no longer exposed brass on a flivver, but there's just as much behind the steering wheel.

The new Premier of Sweden is a prohibitionist. So that makes two countries run by the drys.

Still, many of the world's big jobs are held by men who know very little about bridge.

What's the use? When you make more you have two more cylinders to support.

Chills and fever are things you have if you don't want a boxing commission to boss you.

"I want my boy to have an easier time than I had." And there's one explanation of jails.

Helen may not play much tennis this year, but she's now cut out for a champion.

One reason why women gamblers are less careful than men is because it's easy to bet something you don't have to earn.

The word "darned" seldom is prefixed to foreigners who are willing to do the dirty work for little money.

It is hard at times to understand family pride after you meet the family.

So Pilsudski raises bees. It must bore him stiff when they aren't stinging anybody.

You can easily tell where a man lives if you can learn what he wants a higher tariff on.

A pacifist in the Balkans may be one who hates only five or six nations.

We shall not respect patriotism much until it can cheer madly while paying for a war long since ended.

Correct this sentence: "My wife's been driving only a year," said he, "and she never scrapes the gears."

The man who marries in haste has no difficulty in knowing what to do with his leisure.

Every man is thought to be the best-looking man in the world by some women of poor taste.

A woman's idea of economy depends upon whether she is buying for her husband or for herself.

Some people who act like idiots can't help themselves; others do it because they want to be universally understood.

SOME REFLECTIONS

BY J. A. GRAVES

The customs, manners, habits and occupations of the people change with the passing years. That which was considered proper in one age becomes improper in a succeeding age and vice versa. There are, however, eternal principles governing the conduct of all of us, which do not change. One cannot violate the laws of truth without suffering therefor, nor can one violate the great moral principles established through the ages as a guide for his conduct without paying the penalty for doing so.

Nations are simply aggregations of individuals, and similar laws apply to the conduct of nations as apply to the conduct of individuals. When the individual departs from the path of rectitude he brings misery to everyone connected with him. When a nation pursues a course antagonistic to the moral code governing all nations it brings misery to other nations guiltless of any wrong-doing. The verdict of contemporaneous history is that Germany deliberately brought on the great war. She suffered defeat and humiliation. Every nation in Europe suffered with her. Remotely, every nation in the world felt the harmful effects of her action. The monarchies of Germany, Austria and Russia disappeared. Uncertainty as to the political future of each of them threatens. The war spirit has not been subdued. During the time which has elapsed since the armistice was declared outbreaks have occurred, any one of which could have set all Europe ablaze.

* * *

Unfortunately, the nations of Europe are overpopulated. None of them produces all of the necessities of life. Living conditions are hard, wages low. Debt, in staggering proportions, overwhelms them. Taxes are onerous. Discontent prevails. But, in the latter regard, they are but little worse off than prosperous America.

American workers are the best-paid people in the world, yet many of them are not satisfied. They are constantly agitating for higher wages. The coal miners struck for higher wages and shorter hours and lost. Their families suffered. Their accumulated savings vanished. Misery and distress are their portion. The textile workers, although conclusively shown that the owners of the mills could not pay the present wage scale and make both ends meet, have struck and have been disorderly.

In San Francisco union iron molders have been on a strike for nearly two years and their agents have murdered or permanently crippled some fifteen men. The assaults, in each case, have been made in the same manner, from a swiftly moving automobile and with a double-barreled shotgun. All of these men were shot in the legs. Many of them have suffered amputation of both limbs. No arrests have been made.

The union carpenters of that city have lately decided that they would not work on any job where nonunion carpenters are employed. Not satisfied to quit working themselves, they have entered upon a reign of lawlessness which is simply appalling. They go around the great city of San Francisco, the second city in population on the Pacific Coast, in automobiles, as many as twenty machines together, loaded with labor-union thugs, and assault nonunion carpenters, often beating them to insensibility. These assailants are invariably armed. The police know they are armed and, while it is against the law for them to carry concealed weapons, no arrests are made. In one instance they battered down the frame of an apartment house which had just been erected on a concrete foundation.

The city authorities, including police judges, the Mayor and the Board of Supervisors and the police, not only do not punish, but appear to encourage these assassins. If arrests are made, those arrested are released on $5 bail, which is paid by the labor-union organizations. When the case of a person out on bail is called he does not appear, his bail is forfeited and that is the end of it. Business is paralysed, building operations curtailed and industries which would add to the prosperity of the city if allowed to operate close out their affairs and move elsewhere.

These things are occurring daily, when all of the people of the State are, by the Constitution of the United States, guaranteed life, liberty and the pursuit of happiness. The taxpayers of San Francisco stand for these assaults. They are probably helpless. If they made a move to protect the nonunion men by force the police would get busy and rush them off to jail. The police judges would insult them and demand outrageous bail as a condition of liberty.

Los Angeles is infested with bandits to such an extent that the banks of the city are spending more than half a million dollars a year in maintaining armored cars and hired gun-fighters to move their mail to and from the United States postoffice and to move currency from bank to bank and to their customers.

* * *

In the face of these things, it seems out of place for us to boast of our superior civilization. The world is in a state of unrest. Sovietism, or rather Bolshevism, is destroying the industries of Russia. Starving children move around in bands and pilfer what they can for sustenance.

One state of Europe after another suffers revolution. The Turks are battling their way to a place in the sun and are persecuting Christians with a ferocity which they have seldom practiced in the past. Order has been restored in Italy by the iron hand. Hindenburg is doing his best to hold down the restlessness of Germany. France is seething in political intrigue. Many of her people are comparatively well off, while the government is bankrupt. What are called the Balkan states are threatened with an explosion which may yet involve all Europe in another disastrous war. Rival usurpers in China contend for the mastery, at the expense of her population. The Moros are causing the Philippine government no end of trouble. Turn where you will, there are contention, turmoil and bloodshed.

Just what is necessary to cure the evils which the world is suffering from is a serious problem. In America, I would say, our criminal laws should be speedily amended, so that swift punishment, fitting the crime committed, should be promptly meted out to all offenders. People should, if possible, get over their mad rush for wealth and devote more time to saving their souls, rather than saving their dollars.

Europe must get over her hatreds. Frontier quarrels should cease. National friendships should take the place of national enmities. No one fully understands the Chinese. It is hard to say what a nation which is sui generis should do or not do. If the various leaders of rival Chinese armies could manage to reduce the overcrowded population of China they would do that unfortunate country a great service. Those of us who live five years longer will see world changes, abrupt, sanguinary and startling.

* * *

In a short time the voters of California must decide who will be the candidate of the Republican party for Governor of the State and for United States Senator for the next six years. Gov. Richardson will be overwhelmingly re-elected. Sam Shortridge will go back to the Senate with the vote of confidence of the people of this State. Both of them have made good. Richardson has done everything he said he would do. He has been sorely tried, lied about, vilified and maligned by corrupt political enemies. He pried them away from the feed trough, from the emoluments of office. Of course, they are sore. Of course, they will, from now until election day, lie about him, misrepresent his motives, deride his accomplishments and endeavor to defeat him by every dirty trick which their criminal and hungry natures can suggest. Opposition to him will come from the same noisome gang he defeated four years ago.

Hiram Johnson is the leader of his defamers. He found Richardson to be politically honest and hence had no use for him. The opposition to Shortridge also comes from Johnson. One of his stalking horses, ex-Judge Clarke, is Shortridge's principal opponent. The people realize this and they are not going to be fooled into defeating a tried and faithful Senator.

In addition to the discredit which comes to him from Johnson's support Clarke labors under the further disadvantage of being a member of the spineless Cryer's menage. It is generally conceded, openly charged by the press, that Cryer is completely under the domination of Kent Parrot, the recognized boss of the present deplorable city administration. Against such backing of ex-Judge Clarke, Shortridge presents a clean record of hard work for his California constituency during his term of office. Straight-out Republicans, in voting at the coming primary, should remember Johnson's treachery to his party in 1912, repeated in 1916, again in 1920 and in 1924. They should further remember that a vote for Clarke for Senator or Young for Governor is in effect a vote for Hiram Johnson for re-election in 1928.

Voters should remember that this man Clarke, who always blindly followed the lead of Hiram Johnson, has now allied himself and become the henchman of the impossible and insufferable Kent Parrot and the despicable Cryer, Parrot's weak and obedient tool. He is a part of their menage, thinks their thoughts and practices their policies. His sole objection to Shortridge is that the latter voted for the World Court. When Clarke began his Senatorial campaign it is charged that he was ardently for the World Court. He probably, however, heard from Hiram Johnson and switched his position. Shortridge acted from conviction, it appears that Clarke acted from expediency. The voter must determine which of the two candidates deserves his respect and support.

SMOKE WREATHS

The little boy upon my knee
Is eager, laughing, full of glee
While clutching, hopeful of a prize,
The silver wreaths of smoke which rise
From my old pipe. Though all slip through
His rosy hands and fade from view,
Delight still dances in his eyes—
He knows that others soon will rise.
And though they vanish just the same
He'll have his gladness in the game.

I, too, for many years have sought
To capture smoke wreaths still uncaught,
But I have been less wise than he
And grieved for those eluding me.
I have not known his full delight
In all their beauty while in sight,
But often lost them, in my fear,
While still they floated very near.
Oh, I know life and sad misgiving—
I wish that he could teach me living!

LEE SHIPPEY.

His Advantage

There was a squabble on the corner of the street. Two men were fighting. A crowd collected and a gentleman seeing that one man had the other down on the sidewalk and was pommeling him unmercifully, called on him to stop.

"Let the man get up!" he cried. "Make it a fair fight."

"Faith sir," said the man on top, "if you had the trouble I've had to get him down you wouldn't be for letting him up so readily."—[Exchange.

PICTURE STARS TO AID PAGEA

Antonio Moreno Will
Independence Day Fe

State's Early History to
Portrayed on Monda

Thousands Will Share
Colorful Tableaux

Antonio Moreno will assum
role of Father Junipero Serra
early California Day tableau
presented as a part of the Ind
dence Day Pageant of Liberty
Coliseum, next Monday after
The announcement was made b
Catholic Motion Picture Guild.
hers of the episode.

Combining the ideas of
Coogan, Sr., Charles E. McHug
Father Mullins, the Early Calif
tableau will depict the life o
State's earliest missionaries, the
ish dons and residents of the
enth century. Mr. McHugh w
company Mr. Moreno in the tab

Another brilliant tableau was
to the pageant program yes
when the All Parties Reapportion
Committee of Los Angeles agre
present, with the co-operation
F. A. McHannessy Art Studios,
elaborate tableau depicting the
ing of the Declaration of Ind
dence. Twenty celebrated
players headed by Thomas Jef
Jr., Lionel Belmore, Charle
French, George Fawcett and Jay
will participate in this episode
program which now comprises t
four distinct events of historical

Edward Davis, chairman, o
executive committee for the pa
announced that in addition to
dress by Mayor Cryer, Col. Jo
Quinn, past national commando
the American Legion, will deli
brief talk on "The Spirit of Lib
The third speech of the after
will be a brief excerpt from o
Lincoln's famous addresses on
triotism by George E. Billings,
to impersonate the emancipato
the pageant. Boyle Workman.

An ins
One Hundred
United Stat
and Mu

CONDENSED ST
Head Office (Sa

Bank

SAVINGS

First Mortgage Loans on Rea
Other Loans and Discounts..
United States Bonds and Ce
Indebtedness
State, County and Municipal
Other Bonds and Securities..
Stock in Federal Reserve Ban
TOTAL U. S. AND OTHER S
Due from Federal Reserve Ba
Cash and Due from Other B
TOTAL CASH AND DUE FR
Banking Premises, Furniture,
Vaults (Ninety-eight Bank
California Cities)
Other Real Estate Owned..
Customers' Liability under
Acceptances
Interest Earned on Bonds an
Employees' Pension Fund (A
standing on the Books at..
Other Resources
TOTAL RESOURCES..
DEPOSITS: Savings
Commercial
Dividends Unpaid
Discount Collected but not E
Letters of Credit and Accep
CAPITAL PAID IN
SURPLUS
UNDIVIDED PROFITS
INTEREST EARNED
(On Bonds and Loans—Un
INVESTED CAPITAL
(Including Interest Earned
TOTAL LIABILITIES
All charge-offs, expenses and ta
deducted
Statement of Deposits Receive
Savings, $61,090,184.08
Combi
STOCKHOLDERS
(The Capital Stock of this Corpo
holders
Invested
The COMBINED C
Corpora
NUMBER OF

FOR
Acid

Instead of soda hereafter take
"Phillips Milk of Magnesia" in
any time for indigestion or sou
sour stomach, and relief will
instantly.

Better Than Soda

For fifty years genuine "Phill
of Magnesia" has been prescri
physicians because it overcome
times as much acid in the sto
a saturated solution of bicarbo

TIONS

tions of the people change
sidered proper in one age
vice versa. There are,
nduct of all of us, which
of truth without suffering
ral principles established
ithout paying the penalty
nt no end of trouble.
re you will, there are con-
urmoil and bloodshed.
hat is necessary to cure
which the world is suf-
m is a serious problem.
n, I would say, our crim-
should be speedily amend-
at swift punishment, fit-
crime committed, should
tly meted out to all of-
People should, if pos-
over their mad rush for
d devote more time to
ir souls, rather than sav-
dollars.
must get over her ha-
ontier quarrels should
ational friendships should
place of national enmi-
one fully understands the
It is hard to say what a
ich is sui generis should
do. If the various lead-
al Chinese armies could
reduce the overcrowded
of China they would do
rtunate country a great
Those of us who live five
nger will see world
abrupt, sanguinary and

• • •

ert time the voters of
must decide who will be
date of the Republican
Governor of the State
nited States Senator for
ix years. Gov. Richard-
be overwhelmingly re-
Sam Shortridge will go
e Senate with the vote
ne of the people of this
th of them have made
hardson has done every-
uld he would do. He has
y tried, lied about, vili-
naligned by corrupt po-
mies. He pried them
the feed trough, from
uments of office. Of
y are sore. Of course,
from now until election
bout him, misrepresent
, deride his accomplish-
endeavor to defeat him
dirty trick which their
d hungry natures can
Opposition to him will
the same noisome gang
four years ago.
ohnson is the leader of
rs. He found Richard-
politically honest and
no use for him. The
o Shortridge also comes
son. One of his stalk-
, ex-Judge Clarke, is
s principal opponent.
realize this and they
ng to be fooled into de-
tried and faithful Sen-

n to the discredit which
im from Johnson's sup-
labors under the fur-
antage of being a mem-
spineless Cryer's men-
generally conceded,
rged by the press, that
mpletely under the dom-
Kent Parrot, the rec-
s of the present deplor-
dministration. Against
ng of ex-Judge Clarke,
presents a clean record
k for his California con-
uring his term of office.
Republicans, in voting
ing primary, should re-
anson's treachery to his
912, repeated in 1916,
920 and in 1924. They
ther remember that a
Clarke for Senator or
Governor is in effect a
iram Johnson for re-
1932.
hould remember that
arke, who always blind-
the lead of Hiram John-
ow allied himself and
henchman of the im-
insufferable Kent Par-
despicable Cryer, Par-
and obedient tool. He
f their menage, thinks
nts and practices their
is sole objection to
s that the latter voted
d Court. When Clarke
natorial campaign it is
t he was ardently for
Court. He probably,
ard from Hiram John-
witched his position,
acted from conviction,
hat Clarke acted from
The voter must deter-
of the two candidates
respect and support.

KE WREATHS
y upon my knee
ghing, full of glee
ing, hopeful of a prize,
reaths of smoke which

ld pipe. Though all
ugh
ds and fade from view,
dances in his eyes—
that others soon will

they vanish just the

his gladness in the

ny years have sought
smoke wreaths still

een less wise than he
for those eluding me.
nown his full delight
beauty while in sight,
t them, in my fear,
hey floated very near.
life and sad misgiv-

e could teach me liv-

LEE SHIPPEY.

Advantage
a squabble on the
e street. Two men
. A crowd collected
man seeing that one
other down on the
was pounding him
called on him to stop.
an get up!" he cried.
fair fight."
said the man on top,
the trouble I've had
own you wouldn't be
im up so readily."—

PICTURE STARS TO AID PAGEANT

Antonio Moreno Will Lead Independence Day Fete

State's Early History to be Portrayed on Monday

Thousands Will Share in Colorful Tableaux

Antonio Moreno will assume the role of Father Junipero Serra in the early California Day tableau to be presented as a part of the Independence Day Pageant of Liberty at the Coliseum, next Monday afternoon. The announcement was made by the Catholic Motion Picture Guild, creators of the episode.

Combining the ideas of Jack Cogan, Sr., Charles E. McHugh and Father Mullins, the Early California tableau will depict the life of the state's earliest missionaries, the Spanish dons and residents of the eighteenth century. Mr. McHugh will accompany Mr. Moreno in the tableau.

Another brilliant tableau was added to the pageant program yesterday when the All Parties Reapportionment Committee of Los Angeles agreed to present, with the co-operation of the J. A. BeHannessy Art Studios, an elaborate tableau depicting the signing of the Leclaration of Independence. Twenty celebrated screen players headed by Thomas Jefferson, L. Lionel Belmore, Charles K. French, George Fawcett and Jay Hunt will participate in this episode of the program which now comprises thirty-four distinct events of historical acts.

Edward Davis, chairman, of the executive committee for the pageant, announced that in addition to an address by Mayor Cryer, Col. John C. Quinn, past national commander of the American Legion, will deliver a brief talk on "The Spirit of Liberty." The third speech of the afternoon will be a brief excerpt from one of Lincoln's famous addresses on patriotism by George E. Billings, who is to impersonate the emancipator in the pageant. Boyle Workman, president of the City Council, will bring the ceremony to a close by leading the 1000 new citizens who are to be guests of honor in taking the oath of allegiance to the flag.

Escorted by seventy-five women, direct descendants of Revolutionary soldiers and members of the Los Angeles chapters of the Daughters of the American Revolution, Viola Dana will impersonate Betsy Ross, creator of the first American national flag, in the pageant.

Miss Dana, who was chosen from among six screen players will portray Mrs. Ross as a part of a tableau based on a famous painting of the incident when the wife of George Ross, signer of the Declaration of Independence, created the first flag with thirteen five-pointed stars on a blue field with thirteen stripes alternating red and white.

The Betsy Ross tableau is the last of ten to be donated to the pageant.

PAGEANT OF LIBERTY

Time—July 5, Monday, at 2 o'clock.

Place—Coliseum.

Character—Spectacular entertainment based on 150 years of American history.

Sponsors—112 leading civic, social, commercial, military, educational, fraternal organizations of the city and the city government.

Features—100 leading screen stars will impersonate leading characters of American history. 7500 people in costume, chorus, of 1000 voices.

Staged by—Two Thirty Three Club of Hollywood.

Admission—All seats 25 cents and are on sale at 1400 drug stores in Los Angeles county, Wiley B. Allen Music Company, Birkel Music Company, and at thirty-five West Coast Theaters of Los Angeles.

ORGANIST TO GIVE RECITAL

Sibley G. Pease, the organist of the Elks' Temple, will play a recital Thursday at the Second Baptist Church at 8 p.m.

An investment of over

One Hundred Million Dollars in United States, State, County and Municipal Bonds

CONDENSED STATEMENT OF CONDITION

Head Office (San Francisco) and Branches

Bank of Italy

SAVINGS COMMERCIAL TRUST

June 29, 1926

RESOURCES

First Mortgage Loans on Real Estate	$144,397,752.41	
Other Loans and Discounts	99,296,447.95	
		$243,694,180.36
United States Bonds and Certificates of Indebtedness	$ 91,907,245.15	
State, County and Municipal Bonds	19,616,386.95	
Other Bonds and Securities	12,069,648.90	
Stock in Federal Reserve Bank	921,000.00	
TOTAL U. S. AND OTHER SECURITIES		$124,514,281.00
Due from Federal Reserve Bank	$ 19,250,699.06	
Cash and Due from Other Banks	28,868,022.52	
TOTAL CASH AND DUE FROM BANKS		$ 48,118,721.58
Banking Premises, Furniture, Fixtures and Safe Deposit Vaults (Ninety-eight Banking Offices in Sixty-five California Cities)		$ 7,755,702.95
Other Real Estate Owned		937,838.49
Customers' Liability under Letters of Credit and Acceptances		2,588,892.42
Interest Earned on Bonds and Loans		3,078,897.11
Employees' Pension Fund (Actual Value $244,869.25) standing on the Books at		1.00
Other Resources		168,018.78
TOTAL RESOURCES		$430,856,533.69

LIABILITIES

DEPOSITS: Savings	$264,575,099.19	
Commercial	126,638,292.63	
		$391,213,391.82
Dividends Unpaid		$10,550.50
Discount Collected but not Earned		89,279.68
Letters of Credit and Acceptances		2,621,607.42
		$394,734,829.42
CAPITAL PAID IN	$20,000,000.00	
SURPLUS	10,700,000.00	
UNDIVIDED PROFITS	2,342,807.16	
INTEREST EARNED (On Bonds and Loans—Uncollected)	3,078,897.11	
INVESTED CAPITAL (Including Interest Earned)		$ 36,121,704.27
TOTAL LIABILITIES		$430,856,533.69

All charge-offs, expenses and interest payable to end of half-year have been deducted in above statement.

Statement of Deposits Received and Held by the Los Angeles Branches
Savings, $61,090,184.08 Commercial, $18,070,781.56
Combined, $79,160,965.64

STOCKHOLDERS AUXILIARY CORPORATION

(The Capital Stock of this Corporation is owned share for share by the stockholders of the Bank of Italy)

Invested Capital, $10,958,154.82

The COMBINED CAPITAL INVESTMENT of both Corporations is in excess of

$47,000,000.00

NUMBER OF DEPOSITORS, 611,688

FOR *Acid Stomach*

PHILLIPS' Milk of Magnesia

Instead of soda hereafter take a little "Phillips Milk of Magnesia" in water any time for indigestion or sour, acid, sour stomach, and relief will come instantly.

Better Than Soda

For fifty years genuine "Phillips Milk of Magnesia" has been prescribed by physicians because it overcomes three times as much acid in the stomach as a saturated solution of bicarbonate of soda, leaving the stomach sweet and free from all gases. Besides, it neutralizes acid fermentations in the bowels and gently urges this souring waste from the system without purging. It is far more pleasant to take than soda.

Try a 25c Bottle

Insist upon "Phillips." Twenty-five cent and fifty-cent bottles, any drug store.—[Advertisement.

INDIAN SCULPTOR BACK FROM ISLANDS

[Times Photo]
Nabor Faliz.

Nabor Feliz, Pueblo Indian sculptor, whose bold art has attracted nation-wide attention, returned from the Hawaiian Islands, where he has been lecturing and studying native Hawaiian art, aboard the liner Calawali.

Feliz, known among the Indians as Netzahult (Happy Fox) brought with him a clay model of the Hawaiian mountain goose, and material for other pieces which he will evolve in his desert studio. He worked constantly with clay during the homeward voyage of the liner.

CHINA'S AIM TO GET JUST RIGHTS TOLD

Editor Talks on Eastern Nation's Treaty Situation at Masonic Club

Chinese problems, based on her difficulties arising from her many ports controlled by foreign nations, together with the problem of unequal treaties, under which agreements China has lost control of many of her important points of shipping ingress, were made the subject of the principal address at the semiweekly luncheon meeting of the Masonic Club yesterday noon.

Garner Curran, editor of the Pan-Pacific Progress, was the principal speaker of the day and gave an interesting and enlightening outline of the problems confronting China today.

Mr. Curran declared that China is not demanding more than her just rights in her stand for equitable treaties with foreign nations and her attendant move to reassume control of her principal ports. In her stand for equal rights in all treaties with foreign nations, Mr. Garner declared, China is looking upon America as a strong ally, more particularly important because of America's undisputed position as the leading nation of the world.

The marked progress made by the Chinese in business, commerce and industry was outlined by Mr. Curran, who further declared that the majority of the leaders in all these branches were Chinese educated in America by means of refunds from the Boxer indemnity. One of these who is particularly well known in Chinese circles of today, according to Mr. Curran, is Dr. Fong Sec, head of the Commercial Press of Shanghai, who was educated at Pomona College. The Commercial Press, Mr. Curran said, is probably the largest printing company in the world.

Mr. Curran paid high tribute to Dr. C. T. Wang, head of the customs conference at Peking, and declared that he is one man who is wise enough and experienced enough to see that China gets equal rights in all future treaties.

Irving J. Mitchell, president of the Masonic Club, presided at yesterday's luncheon sessions.

PLAYGROUND BUDGET FOR YEAR FILED

Department Will Earn About One-seventh of $632,009 Expenses

The Los Angeles Playground and Recreation Department yesterday filed with Mayor Cryer its budget for the forthcoming fiscal year, covering estimated expenditures of $632,009 and an unappropriated balance of $91,471.

Although the playground department is a "service organization" to provide recreation for child and adult and give training in better health, better morals and better citizenship, yet it will "earn" in the coming year approximately one-seventh of its budget expenses.

These operating revenues accrue from the nominal charge made at mountain camps, boys' and girls' week-end camps, the Los Angeles Men's Club at 220 South Main street and the small fees charged at the municipal swimming pools.

After years of practical standstill recent enlargement of the playground program has brought a total of twenty-seven grounds, either in operation or soon to be opened; seven swimming pools, six camps, operation of beaches at Venice, San Pedro and Santa Monica and the downtown men's club. There are seventy-eight acres of supervised playgrounds, ninety-five aditional acres ready to open and sixty under contemplated acquisition.

As Rubenstein Distributors, We carry the Complete Line

Coulter Dry Goods Co
FOUNDED IN 1878

Main Store, Seventh Street at Olive — Branch Store, 215 South Broadway

McCall Printed Patterns Produce the Best Results

Save On Good Blankets In the July Sale!

St. Marys Plaid Blankets

These are 80 per cent lambswool; in full size; and of course, specially priced. Similar quality, twin size, special....$8.35

$10.45 pair

All-Wool St. Marys Blankets

We believe no better blankets can be bought at their regular price—full size, assorted plaids; special, pair $15.25
Twin size, special, pr., $11.75

All-Wool Guestroom Blankets

In harmonious plaids; St. Marys make; satin ribbon binding; full size; special, pair $18.75
Twin size, special, pr., $16.50

"Sterling" Plaid Blankets

100 per cent pure wool; crocheted ends; various attractive colors; special, pr., $7.95

Summer Blankets

Of plaid outing material; single, special, each $1.60

Others in solid tan; sateen bound; special, each $4.95

Cotton-Filled Comforts

Covered with cotton silkoline; special, each $3.75

Down and Feather Pillows

All guaranteed against odor, dust or vermin; naturally, the more expensive have the better filling, but all are good.

Specially priced at each

$1.20 to $8.95

Pure Wool Plaid Blankets

Fine in quality and of extra weight; satiline ribbon bound; very special, pair $11.95

Part-Cotton Plaid Blankets

Full or twin bed size; blue, rose, pink, yellow, lavender, tan and grey plaids blocked with white; priced according to the amount of wool in each pair, at .....$4.95 to $8.95

Wool-Filled Comforts

100 per cent wool filling; silkoline (cotton) center and back; plain sateen borders—specially priced at $6.95

Down-Filled Comforts

Plain or figured English sateen down-proof covering; 72x84; various colors; special, each $21.75

Drowsyland Mattresses

Sold by Coulter's for twenty years or more, without a complaint from any patron!

Weight full 45 lbs., filling of 100 per cent white staple cotton, carded into sheets; built up one on another and covered with fine ticking; Stockwell roll edge and Neverstretch construction; every mattress guaranteed; full size, special $24.35
Twin size, 35 lbs., special $22.35

(Second Floor—Coulter's)

100 Dozen Huck Towels 50c $5.50 Doz.

Specially purchased—good heavy weight, soft-finished and absorbent; very durable; damask borders with space for monogram, and hemmed. Priced by the dozen at $5.50

Irish Linen Napkins $3.00 a Doz.

Absolutely all-linen, very attractive patterns; size 16x16½, hemmed.

Turkish Bath Towels—19x38; double thread, full bleached, excellent weight and quality, special ea., 35c

Turkish Bath Towels—18x36; at an old-time special price of each, 25c; dozen $2.75

Irish Linen Damask Cloths specially priced—being size 72x72, and from a noted maker, at $5.75

(Second Floor—Coulter's)

When You Would Be Carefree

Don knickers and a sports shirt. There is nothing like a costume of this sort to revive the vagabond spirit within one. For the pine woods choose knickers of tweed, at $2.95 to $6.50—or a complete suit that is natty as can be, and inexpensive as well—sizes 16, 36 up to 44, at $9.75 to $25.

The sports shirts are variously $1.95 and higher.

(Sportswear—Coulter's)

20-Yard Bolts of Cheesecloth

A VALUE for garage men, as well as for housewives; ideal cloths for dusting and polishing; 36 inches wide; unbleached. 95c

Unbleached Sheeting—54 inches wide; excellent quality; close fine count and very serviceable; special, yard 39c

54-Inch Serge, Yard

ALL-wool, every thread—in black and the best-liked colors, and much underpriced. $1.95

All-Wool Twilled Flannel—in 54-inch width, black and colors; under regular price at, yard $2.65

Novelty Woolens—plaids and stripes; 54-inch, yard $3.95

(Second Floor—Coulter's)

$5.00 15-Inch Girdles

The result of a very special purchase on our part—15-inch girdles in attractive pink brocade, with very firm elastic sides which insure a flat line at waist and back—and real comfort! Sizes 26 to 36. $3.50 Each

(Fourth Floor—Coulter's)

For Summer Coolness Wear White! Many Special Prices Now

ASIDE from its good summer appearance, there is a real reason for wearing white—which is that white deflects the sometimes too-ardent rays of the sun, and really IS cooler!

Crepe de Chine and Flat Crepes, 40 inches wide, special, at ..... $1.65 to $2.95

Satin Crepes in white—40-inch width; special, yard $2.95 & $5.95

White Crepe Faille, 40 inches wide, yard .....$4.50 to $5.50

White Pongee, 33 inches wide; yard .....$1.50 to $2.50

White Rough Suiting—heavy grade; 40 inches wide; yard...$5.00

White Georgette Crepe, 40 inches wide; yard .....$1.95 to $4.00

White Crepe Roma, 40 inch width, yard, at .....$4 and $5

White Silk Broadcloth, 32 inches wide, yard .....$2.25 and $2.50

White Novelty Silk Shirtings, 32 inches wide, yard ....$2.50 to $3.50

(Second Floor—Coulter's)

Four Interesting Specials In Linings

Printed Taffeta de Laine $1.45
A 36-inch lining material in many patterns suitable for frocks; specially priced.

Rayon Sports Satins, $1.25
These are 36 and 40 inches wide, and cut to good advantage; reduced Thursday.

Printed Semi-Silks, 85c
35 inches wide; light and dark shades; ideal for summer dresses; reduced in price.

Linings at HALF—Odd lots of Satines, Sello Fabrics, Percalines, and Lawns.

(Second Floor—Coulter's)

BLUE MOON
SILK STOCKINGS

FOR *sheer* endurance, for exquisite silk stockings that will really wear, choose Blue Moon. Made of pure Japanese silk, the longest wearing fabric known. Full fashioned, in all the new colors. Insist upon Blue Moon Silk Stockings at your dealer's.

Patented triple garter strip prevents runs.

No. 100—Light weight, pure silk, full fashioned. Lisle tops and soles. $1.65.
No. 200—Medium weight, pure silk, full fashioned. Lisle tops and soles. $1.85.
No. 300—Heavy weight, pure silk, full fashioned service stockings. Lisle tops and soles. $1.95.
No. 400—Chiffon weight, pure silk, full fashioned. Lisle tops and silk soles. $1.85.
No. 500—Chiffon weight, fine gauge, puresilk, fullfashioned. Silk from top to toe. $2.15.
No. 600—Medium weight, full fashioned service stockings. Silk from top to toe. $2.15.

Colors: Black, White, Skin, French Nude, Grand, Atmosphere, Jersey, Pearl, Blond, Cinder, Gun Metal, Rose Beige, Rose Taupe, and Silver.

"LONGER WEAR IN EVERY PAIR"

Blue Moon Hosiery sold in Los Angeles exclusively by

MYER SIEGEL & CO.
617-619 South Broadway

Women Thank

Science for this new hygienic pad that discards easily as tissue — no laundry

THERE is now an exquisite successor to the old-time "sanitary pad." A new way that offers far greater protection. A way that ends the old problem of disposal.

Eight in 10 better-class women now use "KOTEX."

✓ Discards as easily as a piece of tissue. No laundry. No embarrassment.

Five times as absorbent as ordinary cotton pads.

Deodorizes, thus ending ALL danger of offending.

Obtainable at all drug and department stores simply by saying "KOTEX." You ask for it without hesitancy.

Package of 12 costs only a few cents. Proves old ways a needless risk. In fairness to yourself, try it.

KOTEX
No laundry—discard like tissue

THEN and NOW

What an improvement has come about in tenant life! Where once the renter took what he could get (and old timers remember the makeshift lodgings and meager comforts they had put up with!) the rent-payer today may choose from abodes of many kinds---houses, bungalows, flats, apartments, rooms --- furnished and unfurnished, and of modern build---and there he may live with all the comforts of a private home.

Present-day living standards are made possible by convenient rental service such as the Los Angeles Times provides. It tells at a glance the vacancies, the location and the number of rooms. Every day in the year, Times "Rental" columns guide rent-payers of Los Angeles into happy homes.

Times Want Ads

The Times prints more Want Ads than any other newspaper in the world.

Home Hints Entertainment — Of Interest to Women. — Shop News Timely Topics

The Woman and Her Job

BY VALERIE WATROUS

(Questions concerning the problems of women will be answered in this column if addressed to Mrs. Watrous at The Times.)

IN HER STEPS
(Second Installment)

No more sweeping of office rugs; also no increase of salary. Indeed, quite two weeks elapsed before my employer recovered from his indignation at discovering me with towel-wrapped head and aproned form doing the janitor's work.

My stenographic duties were not heavy; scarcely an hour or so a day. I kept the books, interviewed clients, and read law journals for amusement. Also I kept track of my employer!

This man had built up a good practice, nothwithstanding the grime of years that lay over his office. But he had an uncomfortable way of disappearing, and in the interests of his unhappy clients, I became a feminine Sherlock Holmes.

Soon I grew adept at reaching him by 'phone when he had run away. He loved to play poker with some of his cronies in the back room of the Castle Saloon. By going up to the third floor of the building I could view the game from the hall window.

Now the bartender would lie! But I'd insist that Judge Blank be called to the telephone or I'd come over myself.

Far from being angry, the judge would be highly amused, and would come puffing into the office as though he had been doing his best to keep his engagement.

Still my salary stayed at the same figure. I wasn't working for glory; I was willing to be efficient, but I also intended to be paid for it!

That famous secretary who achieved high pay by coming to the office early and dusting desks? If it was true then, her employer must have been more appreciative than mine.

I must make myself worth more money somehow!

Dipping into a dusty drawer one day I came upon some ancient documents. Collections! They reminded me of arithmetic problems about dry goods, groceries, dental and medical services, tons, bushels and acres!

At the first opportunity I broached the subject of these claims to the judge. Might I not go through these old accounts, beginning with the most recent, and see what could be done about collecting them?

"Indeed, yes," boomed the judge. "Help yourself; I'll back you up with suits if necessary."

My success was instant. Claimants were delighted to receive partial payments from startled debtors after the first round of letters I sent out.

Follow-up letters brought even better results. I meant business. More unusual debtors brought the payments to me, satisfied that I should get part of the commission. Unresponsive debtors were invited in person. One fair-sized sum was collected after I had leaned over a fence rail and scratched the backs of prize pigs for half an hour with a crooked stick!

At last I added to my salary. Judge Blank did not respond to the dusting, sweeping, pencil-sharpening tactics of that "perfect secretary" as related by my teacher. But money? Ah, that was worth thinking about. He gave me generous commissions; the harder the collection, the bigger the percentage!

In this, and later jobs, I proved: "There is a way."

ANSWERS TO QUESTIONS

Dear W. S. M.: Indeed I do sympathise with your struggles to become more successful. I will hand your letter to that woman who has and is still fighting so bravely. Don't forget that salesmanship enters into your work as it does in hers. You've got to sell yourself to your employer; if you don't someone with less real ability and more assurance will.

My dear Nell: You don't need "capital to open a beauty shop." You can begin in your own home with a marcelling iron, gas heater and a comfortable chair. I know a flapper who has rented a ground-floor flat in a populous neighborhood and is taking care of her customers on her back porch. You need nerve more than money.

CHEF WYMAN'S Suggestions for TOMORROW'S MENU

Breakfast
Raspberries
Chive Omelet
Toast Jam
Milk Coffee

Luncheon
Halibut Cutlets, Caper Sauce
Cabbage Salad
Biscuits
Strawberry Coupe
Iced Tea

Dinner
Essence of Tomato
Radishes
Hominy Nut Loaf
Eggplant, Armenian Style
Lettuce with Russian Dressing
Mocha Cake
Coffee

CHIVE OMELET

Put into a bowl one tablespoonful of flour; add slowly one-half cupful of milk, beating all the while. When smooth, drop in six eggs, three-fourths teaspoonful of salt, a few grains of pepper; beat well and add one-third cupful of finely cut chives. Pour into a well-buttered omelet pan and cook as a French omelet.

HALIBUT CUTLETS, CAPER SAUCE

Steam one pound of halibut and when cold, separate into large flakes. There should be two cupfuls. Season the flaked fish with one teaspoonful of salt, one teaspoonful of chives, one-half teaspoonful of white pepper, one teaspoonful of chopped parsley, and lemon juice to taste. Make a sauce of one and one-half tablespoonfuls of butter, three tablespoonfuls of flour, one cupful of light cream, and two egg yolks. Add to halibut and let stand an hour or two. Then make into cutlet shapes, dip in flour, egg, and crumbs, and fry in deep fat.

Make a white sauce of two tablespoonfuls each of butter and flour and one cupful of milk, and then stir in carefully the yolks of two eggs and one-half cupful of butter, adding the butter gradually while stirring constantly. Season with a few grains of cayenne, one-half teaspoonful of salt, two teaspoonfuls of lemon juice, and two tablespoonfuls of capers.

STRAWBERRY COUPE

Crush with a silver fork a quart of washed and hulled berries, selecting those of a dark red color. Leave in a sieve to drip for an hour. To the pulp remaining, if there is two-thirds of a cupful, add one-half cupful of powdered sugar, strain again, and when quite dry, fold into two-thirds cupful of heavy cream which has been beaten stiff.

EGGPLANT, ARMENIAN STYLE

Wash, wipe, and slice lengthwise in one-third-inch slices. Sprinkle a little salt over each piece, place one on top of another, and let stand an hour or two. Drain, wash off the salt, and dry on a cloth. Cover bottom of frying pan with olive oil, and fry the slices until soft and well-browned, or saute in butter, turning frequently.

MOCHA CAKE

Cream one-half cupful of butter, add gradually one cupful sugar, one-fourth cupful of strong coffee, one-fourth cupful of caramel syrup (melt three tablespoonfuls of sugar and add water to make one-fourth cupful.) Then add one and seven-eighths cupfuls of pastry flour sifted with two teaspoonfuls of baking powder and last the stiffly beaten whites of four eggs. Bake in two layers and put together with mocha frosting.

MOCHA FROSTING

Cream one-fourth cupful of butter, add gradually one and one-fourth cupfuls of confectioners' sugar and slowly two tablespoonfuls of strong coffee and one teaspoonful of vanilla. This may be squeezed through bag and tube to decorate top of cake. In that case the rule should be doubled.

THE NEW
IN STORES AND HOMES

NOVELTIES, IDEAS AND PRACTICAL SUGGESTIONS

By Olive Gray

A California Pleasure

Among the many pleasures and privileges of living in California none is greater than that of owning a beach cottage or a mountain cabin which one may loan to friends for a vacation time. He or she so fortunate as to possess both of these may attain to positive happiness such as nothing but genuine altruism can confer. There is Jimmie—a bachelor—owning a town house, a beach cottage and a cabin in the hills—riches beyond computation, even though each is simple and inexpensive—since his greatest joy is in allowing friends in turn to occupy these, as he declares and proves.

Furniture Offerings

Truly handsome chairs add more than their cost to the furnishings of a room, and when that cost is reduced to the vanishing point, as is the case in the three days' courtesy sale put forth at that store not seventh—you know — opportunity is knocking loudly at the door of the living-room. Quality as well as price forms part of that door knocker which is set in motion for Thursday, Friday and Saturday of the present week.

Summer Sales

Because summer was late in making its advent, shoppers may profit by that tardiness. Never—within recollection—have prices upon garments and fabrics been so little as at present. Present—yes—that is an appropriate term for many of the just-now offerings in the downtown stores, both large and small.

Add Belts

Many of the sports coats take on that requisite informal air by means of added leather belts. Usually such belts are in the general color tone of the garment, although occasionally a metallic leather or one in vivid contrast to the wrap, is chosen. Sometimes such belts are passed through slits in the garment, holding the encircling leather to a certain waistline; again, there is merely a strap of the fabric or one of woven thread to hold the belt in place.

Two-Faced

A bad name to give a person, but timely praise for a watch. That new importation, in a brotherly jewelry store, proclaims the passing hours upon one face, while the other—turned about—becomes a beautiful soutoir in enamel of one's favorite color. Suspended from a silken cord, this bit of utility loveliness, adds more than a full share to the completion of the costume, while acting as a convenience to its possessor.

Warm-Weather Hose

Vangie—whose most unique ideas run to stockings—has a new fad. Around home she delights in going painted in water color a set of arhoseless and to delude the eye she rowed clocks upon her calves. Called upon for a hurried trip downtown, she forgot to remove these artistic embellishments and upon observation decided that viewed through her most chiffon stockings the clocks were an improvement. Unless seen through a spy glass, the painted clocks seem integral to the hose; so Vangie's new plan may spread—as odd fads are likely to.

Paddy's Coat

Surely the vaunted characteristic of Paddy's traditional coat must be possessed by the top coats worn today. By today I mean at this high thermometrical time. It must be true that "what keeps out the cold keeps out the heat," else how can they wear heavy, long woolen coats with broad encircling collars of fur. If pride keeps the wearer of fine fabrics warm in winter, the same characteristic must afford coolness during June and July days.

Shall We?

An advance note from Paris advises that fur hoods attach to many of the newest wraps! Shall we, the manage to be so prideful as to support these—say—along in August?

Hat Enlivenment

Some of the newest hats shown in exclusive local shops seem to have tired of being plain and have taken on enrichment by way of hand embroidery in silk or raffia. This luxurious trim is especially noticeable in the smaller hats of crochet, the flowers worked thereon being in pastel tones, harmonizing well with the color of the hat.

Masculine Clothes Gayety

At first, timidly, gayety of color long rife in feminine attire, broke into the field of men's neckwear; then shirts partook of this colorful revival; now color has taken possession of masculine habiliments throughout. Not alone are house robes and robes for beach wear chromatic to a degree, but summer suits have taken on the reds, blues, greens of floral and leaf tinture. Some of the lounging gowns for men rival women's year in multicolor and in pattterning. Hat bands also, have partaken of the effulgence which women's millinary has partially foresworn.

Character Credentials

A leading clothier has spoken: "A good clothes for men as a presentation of character, pointing out that as a man dresses so is he; or at least so he seems, upon introduction. Be this as it may, tasteful and appropriate garments go far toward upholding a person in his own estimation, as well as in the judgment of others.

Aunt Jane's Way

An always at hand mitt of the bath tic cleansing sort, Aunt Jane finds a brave assistance in keeping the bathroom appliances tidy. Especially for cleaning the wash basin and the bathtub—two of the most problematical features of good housekeeping—the magic of this metallic mitt conjoined with a good washing powder serves well.

Secretary for Editors Star in Booster Field

When it comes to community boosting, California, Los Angeles and editors here attending the convention of the National Editorial Association might well sit at the feet of H. G. Hotaling, secretary of the organization, and gain wisdom.

Hotaling is tourist commissioner of Minnesota and executive secretary also of the Ten Thousand Lakes of Minnesota Association. It works with the Minnesota Department of Conservation for promotion of tourist and general development affairs of the State.

"Trips such as we editors now are taking," Hotaling said, "do a lot to stimulate interest in seeing America first. In our own organization we have in the last ten years built up the tourist business in Minnesota from almost nothing to the point where more than 1,000,000 tourists spent last summer in our State. Some even stayed through the winter and twenty-five resorts had to stay open to accommodate them.

"We staged ice carnivals, provided toboggan slides and otherwise encouraged winter tourist business."

STATION REMOVAL SOUGHT

The Greater Jefferson-Exposition Boulevard Improvement Association yesterday asked the City Council to order the removal of a fire-station building at Thirty-second street and Jefferson street and to dedicate the fire-station building site for street purposes.

Cheese kitchens gleaming with spotlessness!

TILLAMOOK cheese kitchens fairly gleam with spotlessness — inside and out! White clad cheese makers work in a setting kept sweet and clean as your own kitchen.

Here they develop the wonderful flavor of Tillamook, favorite cheese of the West. Cheese making is Tillamook Valley's only industry.

In every snow-white kitchen the makers are zealously maintaining the famous Tillamook flavor. Rivalry for coveted honors in regular inspections spurs them on.

Tillamook is *full*-cream cheese—made without taking the cream from the milk. Tillamook is the *original* branded cheese. Look for the name on every slice and handy-size loaf. Make it your cheese-buying guide. You can be sure of Tillamook.

TILLAMOOK COUNTY CREAMERY ASSOCIATION
TILLAMOOK, OREGON

Twenty-four cheese kitchens owned and operated co-operatively by the dairymen of Tillamook County

TILLAMOOK CHEESE

LUXOR
Window Shades

A Home Is Not Built In a Day

You take great care in selecting the materials that go into the construction of your home. You should consider, seriously the window shades. Not only should they be durable —but they should add character to the house and let cheerfulness in through the windows.
Luxor shades will do these things.
Let us show you our book of suggestions. Phone BRoadway 7300 and we will call—or come to this department.

—*The Broadway*
—*Window Shades*
—*Seventh Floor*

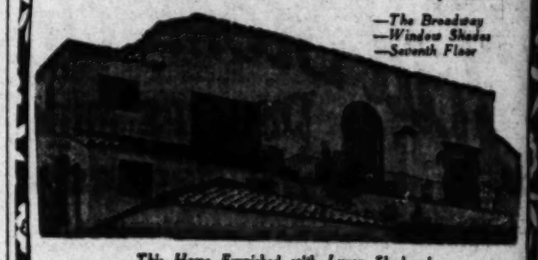

This Home Furnished with Luxor Shades by

The Broadway Department Store
BROADWAY—PEARL AND HILL ARTHUR LETTS, JR., PRESIDENT

Clubs Society

SOCIETY

BY JUANA NEAL LEVY

Tuesday, September 21, has chosen by Miss Elizabeth Brow ...ective young daughter of Mr. Mrs. Chester Wallace Brown of Adams street, as the date for marriage to Edmund Locke, Jr. of Mrs. Edmund Locke of Be Hills, the ceremony to take pla the beautiful gardens of her pa home in the evening.

Miss Jean Kincaid has been c by Miss Brown to assist as ma honor at the ceremony whil bridesmaids will include Miss A Louise Locke, sister of the b groom, Miss Helen Seaman, Helen Whittier, Miss Jewel ... and Miss Huston Jones.

Robinson Carr Locke will serv brother as best man, but the u have not yet been chosen.

Miss Brown has been the in tion for many charmingly appo courtesies since the announce of her engagement to Mr. Lock the beautifully appointed tea which Mrs. Brown entertained a home, Norchester Gardens, months ago.

Garden Party

One of the beautifully pl affairs of the day will be the ... tion and garden party with whic and Mrs. John Claire Monteith entertaining this evening at studio residence in South Virgi ...ena, the especial guests of ... being Mr. and Mrs. Yeatman G of New York City who have again to pass the summer in Lo geles. Many distinguished int ...tionally known musicians now ...ing in Los Angeles have been cluded in the invitations to the Griffiths. Among those de the Hoats are Mrs. John G Forshner, Mrs. Charles Curry ... Francisco, Mrs. James Taber ...gerald, Mrs. Rufus Bernard ...Steinfeldt, Mrs. Louis Paul Vin ...de-Malsenville, Mrs. Victor Rey ...Rey Denny, Mrs. George Thom Mrs. Clarke Gable, Mrs. Bernit ...neman, Mrs. Samuel Halstead August Von Rosendael, Baron ...Pach Winther, Miss Rena McB Mrs. M. E. Hasbrouck, Mrs. Bradbury, Mrs. Herbert Faulk ...Juneau, Alaska, Mrs. Roy Mc Mrs. W. Blair Black, Mrs. ... Brown, Miss Abby Whiteside of York, Miss Lenore Griffith, Miss Berryman, Miss Janice Neal Miss Grace Dale, Miss Jeanette ...field, Miss Marguerite Russell Martha Day, Miss Louise Haas and Miss Olive Hasbrouck.

Birthday Party

A charmingly arranged bir party celebrating the sixth ...versary of their little daughter, Jean, was given Saturday afte by Mrs. W. A. Hunt at the Jean Ranch home on Second ... The afternoon was enjoyed coterie of little folk in game delicious refreshments were ser the lawn afterward. Those in were June Cairns, Margaret ... Barbara Williams, Betty and Dorsey, Junior Kimbrough, ... Maltbie, Charles Miller, Arthur ...son, Raymond Andrews, and ... Horn. Mrs. Ralph Cairns of ...rovis assisted the hostess in ...taining the little guests.

In Honolulu

Mr. and Mrs. Francis Thomas ...ple whose wedding was one ... beautifully appointed events ... month are honeymooning in ...lulu where they are registered ...Moana Hotel. Mrs. Copple was ...erly Miss Lillian Martha Peat, ...ter of Mr. and Mrs. Arthur ... and the wedding took place ... last, in Wilshire Boulevard C ...gational Church.

Many affairs are being arran ... honor of this popular young ... after her return from the ... trip.

Church Ceremony

Among the attractive weddi ... the close of June was that ... evening when Miss Catherine ... Elkin, daughter of Jack C. E ... Washington, D. C., became the ... of Roy Cook Morris, son of M ... Mrs. John L. Morris of New ...shire avenue. The ceremon ... place in St. Stephen's Church ...wood, with Rev. Philip Easle ...ating. Mr. Elkin came from h ...ern home to give his daug ... marriage.

Miss Vivian Louise Elkin ... her sister as maid of honor a ... Jack B. Garrison was ma ... honor while Miss Marion Sh ... and Miss Jeanette Luebbe ... bridesmaids. Little June C ... and Dorothy Dodge were the ... flower girls.

Leo Morris served his bro ... best man and Lester Proud ... Arnold, Henry F. Sternberg, ... M. Elkin and Wellman B. Mi ... ushers.

The bride wore a becoming ... white satin and chiffon trimm ... pearls and rhinestones, and M ...rison's gown was of rainbow ... chiffon over cream satin. T ... of honor wore pale green chiff ... cream lace. Two hundred inv ... were issued for the ceremony ... reception for the immediate ... and bridal party took place ... ward at the home of Mr. a ... Frank Mellne in Hollywood ... bride was graduated from ... gales High School and is a ... of the Tri Delta Gamma ... and Mr. Morris was graduat ... the Army and Navy Academy ... Diego. After an extended ... trip in the north, Mr. and M ...ris will be at home after ... in Hollywood.

Home Again

Mrs. Rollo Hess has return ... a tour through France, Ita ... Many and Switzerland and ... domiciled at the Hollywood ... the summer.

After Eastern Tour

Judge and Mrs. W. D. M ... returned Sunday evening fro ... lightful transcontinental tou ...ing stops at Atlantic City, ... and Philadelphia, New Yo ... Point, New Haven, Boston ... Port Wayne, South Whitley ...ette, Chicago, Wichita, Den ... Lake and San Francisco. T ... direct to Atlantic City wh ... McConnell was a delegate ... biennial convention of ... Clubs from the 8bell here ... ward they attended the Fra ... General Assembly at Baltim ... the Shrine Conclave in Phil ... They were at West Point ... cadets gave the special drill ... of the Prince of Sweden.

Evening Affair

Honoring Mr. and Mrs ... Olmini and Mona D. Cas, a ... ful musicale and buffet su ... given Sunday evening by Mr ... bald Hart at her home o ... avenue. Among the guests ... and Mrs. Benjamin F. Bled ... Chess Morrill, Dr. and Mrs. ... Von Kleinsmid, Mr. and

Of Interest to Women.

SOCIETY

BY JUANA NEAL LEVY

Tuesday, September 21, has been chosen by Miss Elizabeth Brown, attractive young daughter of Mr. and Mrs. Chester Wallace Brown of West Adams street, as the date for her marriage to Edmund Locke, Jr., son of Mrs. Edmund Locke of Beverly Hills, the ceremony to take place in the beautiful gardens of her parents' home in the evening.

Miss Jean Kincaid has been chosen by Miss Brown to assist as maid of honor at the ceremony while the bridesmaids will include Miss Martha Louise Locke, sister of the bridegroom, Miss Helen Seaman, Miss Helen Whittier, Miss Jewel Ussher and Miss Huston Jones.

Robinson Carr Locke will serve his brother as best man, but the ushers have not yet been chosen.

Miss Brown has been the inspiration for many charmingly appointed courtesies since the announcement of her engagement to Mr. Locke at the beautifully appointed tea with which Mrs. Brown entertained at her home, Norchester Gardens, some months ago.

Garden Party

One of the beautifully planned affairs of the day will be the reception and garden party with which Mr. and Mrs. John Claire Monteith are entertaining this evening at their Hollywood residence in South Virgil avenue, the especial guests of honor being Mr. and Mrs. Freeman Griffith of New York City who have come south to pass the summer in Los Angeles. Many distinguished international and nationally known musicians now visiting in Los Angeles have been included in the invitations to greet the Griffiths. Among those assisting the hosts are Mrs. John Gordon Pushner, Mrs. Charles Curry of San Francisco, Mrs. James Taber Fitzgerald, Mrs. Rufus Bernard Von Kleinsmid, Mrs. Louis Paul Vincenot-de-Malserville, Mrs. Victor Real, Mrs. Ray Denny, Mrs. George Thompkins, Mrs. Clarke Gable, Mrs. Bernita Ninneman, Mrs. Samuel Halstead, Mrs. August Von Rosendael, Baroness Von Falh Winther, Miss Rena McDonald, Mrs. M. E. Hasbrouck, Mrs. Kitty Bradbury, Mrs. Herbery Faulkner of Juneau, Alaska, Mrs. Roy Malcolm, Mrs. W. Blair Black, Mrs. Herbert Brown, Miss Abby Whiteside of New York, Miss Lenore Griffith, Miss Bess Berryman, Miss Janice Nevberger, Miss Grace Dale, Miss Jeanette Rossfeld, Miss Marguerite Russell, Miss Martha Day, Miss Louise Hasbrouck and Miss Olive Hasbrouck.

Birthday Party

A charmingly arranged birthday party celebrating the sixth anniversary of their little daughter, Laura Jean, was given Saturday afternoon by Mrs. W. A. Hunt at the Laura Jean Ranch home on Second avenue. The afternoon was enjoyed by a score of little folk in games and delicious refreshments were served on the lawn afterward. Those included were June Cairns, Margaret Dorsey, Barbara Williams, Betty and Bobby Dorsey, Junior Kimbrough, Donald Saltbie, Charles Miller, Arthur Nelson, Raymond Andrews, and Eugene Horn. Mrs. Ralph Cairns of Monrovia assisted the hostess in entertaining the little guests.

In Honolulu

Mr. and Mrs. Francis Thomas Copple, whose wedding was one of the beautifully appointed events of last month, are honeymooning in Honolulu where they are registered at the Alexis Hotel. Mrs. Copple was formerly Miss Lillian Martha Peat, daughter of Mr. and Mrs. Arthur E. Peat, and the wedding took place June 5, last, in Wilshire Boulevard Congregational Church.

Many affairs are being arranged in honor of this popular young bride after her return from the wedding trip.

Church Ceremony

Among the attractive weddings of the close of June was that of last evening when Miss Catherine Ruth Elkin, daughter of Jack C. Elkin of Washington, D. C., became the bride of Roy Cook Morris, son of Mr. and Mrs. John L. Morris of New Hampshire avenue. The ceremony took place in St. Stephen's Church Hollywood, with Rev. Philip Easley officiating. Mr. Elkin came from his eastern home to give his daughter in marriage.

Miss Vivian Louise Elkin assisted her sister as maid of honor and Mrs. Jack B. Garrison was matron of honor while Miss Marion Sternberg and Miss Jeanette Luebbert were bridesmaids. Little June O'Carroll and Dorothy Dodge were the dainty flower girls.

Leo Morris served his brother as best man and Lester Proud, Jerrold Arnold, Henry F. Sternberg, Kenneth M. Elkin and Wellman B. Mills were ushers.

The bride wore a becoming gown of white satin and chiffon trimmed with pearls and rhinestones, and Mrs. Garrison's gown was of rainbow shade of chiffon over cream satin. The maid of honor wore pale green chiffon over cream lace. Two hundred invitations were issued for the ceremony and a reception for the immediate family and bridal party took place afterward at the home of Mr. and Mrs. Frank Meline in Hollywood. The bride was graduated from Los Angeles High School and is a member of the Tri Delta Gamma Sorority, and Mr. Morris was graduated from the Army and Navy Academy at San Diego. After an extended wedding trip in the north, Mr. and Mrs. Morris will be at home after August 1, in Hollywood.

Home Again

Mrs. Rollo Hess has returned after a tour through France, Italy, Germany and Switzerland and will be domiciled at the Hollywood Hotel for the summer.

After Eastern Tour

Judge and Mrs. W. D. McConnell returned Sunday evening from a delightful transcontinental tour including stops at Atlantic City, Baltimore and Philadelphia, New York, West Point, New Haven, Boston Rochester, Fort Wayne, South Whitley, Lafayette, Chicago, Wichita, Denver, Salt Lake and San Francisco. They went direct to Atlantic City where Mrs. McConnell was a delegate to the biennial convention of Women's Clubs from the Ebell here. Afterward they attended the Presbyterian General Assembly at Baltimore also the Shrine Conclave in Philadelphia. They were at West Point when the cadets gave the special drill in honor of the Prince of Sweden.

Evening Affair

Honoring Mr. and Mrs. Pietro Chimini and Mons. D. Cax, a delightful musicale and buffet supper was given Sunday evening by Mrs. Archibald Hart at her home on Fourth avenue. Among the guests were Mr. and Mrs. Benjamin F. Bledsoe, Baroness Morrill, Dr. and Mrs. Rufus B. Von Kleinsmid, Mr. and Mrs. A. Southby, Mr. and Mrs. Ralph Braddock, Mr. and Mrs. Creighton Hale, Mr. and Mrs. Walter Pomeroy, Mr. and Mrs. Paul Giragin, Mme. E. Whisler, Mme. Olive Cole, Mme. Ethel Friebley, Mr. and Mrs. E. Bertrand, Mrs. Eleanor Jeal, Mrs. Florence Allen, Mr. and Mrs. C. C. Freeman, Mrs. Florence Pierce Reed, Mr. and Mrs. Paul Heydenrich, Glenn Ellison, Mrs. Emerson Bond Weirick, Mrs. Dorothy Rice, L. Coroni and Mr. and Mrs. M. P. Skinner.

Luncheon Bridge

Miss Alice Mary Bohan entertained with a luncheon and bridge at the California Country Club Tuesday afternoon, sixteen guests being bidden and the Fourth of July motif was attractively carried out in the decorations of the luncheon table. Miss Bohan is the attractive young daughter of Mr. and Mrs. Edmund R. Bohan of 2315 North Vermont avenue, Hollywood, and a Junior in the Hollywood High School.

Gone East

Miss Yvonne Risley, daughter of the Dalton Risleys has just left for Philadelphia where she will pass the summer with her brother Dalton Risley, Jr.

Miss Risley is one of the popular sub-debs in the younger social set of Los Angeles and Beverly Hills. While in the East she will visit New York, Boston and Washington, where a number of social affairs are being planned in her honor.

Honors Sister

In honor of her sister, Miss Isabelle Carter of New York City, who is her house guest, Mrs. Frank H. Leonard of Pasadena entertained with a charmingly appointed tea at the Edgewater Club, Santa Monica. The Florentine dining-room was massed with summer flowers and the Louise Sullivan Edgewater trio provided an interesting program. Those included were Mrs. Julia Wheeler, Mrs. J. J. Samuels, Mrs. T. W. Sprague, Mrs. Anne B. Hobbs, Mrs. S. H. Baker, Mrs. Carrie Stough, Mrs. F. C. Collier, Mrs. Cora B. Malone, Mrs. Raselpha Wright, Mrs. G. H. Kinter, Miss Bessie Byrne and Miss Ethel Putnam.

ONE OF ATTRACTIVE JUNE BRIDES

Honeymoon Spent at Catalina Island

[Hoover Art Studios]

Mrs. Walter Roland Westcott

ONE of the attractive brides of last month is Mrs. Walter Roland Westcott, formerly Miss Ruth Bates Kirschstein, daughter of Mr. and Mrs. Henry J. Kirchstein of Westwood, the wedding being a brilliant event of June 24. Mrs. Julia Philip Colbert of Lincoln, Neb., was matron of honor, Margaret Dorris, a cousin, was flower girl, while Bobbie Hilborn carried the ring. The bride was graduated from University of Nebraska and is a Delta Delta Gamma Sorority member while Mr. Westcott graduated from Southern Branch and is a Sigma Pi. After two months at Catalina they will return to make their home here.

VETERANS URGED TO MAKE WAR CLAIMS

The British Overseas War Veterans, Association, through treasurer S. A. Milborne, is urging all British veterans in the Los Angeles territory to file applications for pensions and other allowances that may be due them. Attention is called to the fact that claim can only be considered if made within seven years from date of discharge or within seven years after the official termination of the World War, August 31, 1921. Veterans may address their claims to the Ministry Representative, British Ministry of Pensions, Canadian Office, Ottawa, Can., or may obtain assistance through the British Overseas War Veterans' Association, 530 Bryson Bldg.

PUEBLOAN HUNTS FOR THREE CHILDREN HERE

J. C. Knight of Pueblo, Colo., arrived in Los Angeles yesterday in an effort to locate his three children who are in this city, but with whom he has lost contact. They are Ira Knight, 21 years of age, a waiter, Miss Sylvia Coins, a waitress, and William F. Knight, laborer. Mr. Knight can be communicated with through H. I. Yorke, 514 East One Hundred and Ninth street, or at VAndyke 3942.

ATTENTION BUILDERS

Offering real Spanish wrought iron lanterns, assorted sizes, for interior or exterior from $10.00 to $20.00 while they last. Worth three times what we are asking.

Mors, Inc., 2228 W. 7th St.

Diet and Health

By Lulu Hunt Peters, M.D.

Author of "Diet and Health" and "Diet for Children"

BEFORE AND AFTER

"Dear Dr. Lulu: I owe you a million dollars, but I will write you a letter instead. I lost 66½ pounds in a year, but this winter I was careless and gained back thirteen and one-half pounds. I am back on my diet again and have lost four and one-half pounds. I can lose fast. At first I set myself at 800 calories, and I didn't cheat. I used plain tomato soup a good deal. It is filling and stays with me; counts low in calories, too.

"I looked awful at first, but the worse I looked the better I felt because I knew I was getting thin. Now my folks say, 'Why, you didn't even wrinkle!'

"You can tell more what I have done by the pictures I am sending. For goodness sake, send them back, the 'big' me, anyway, because when I am tempted to overeat, I get that picture and after one look I lose my appetite."

Mrs. E.

For the million dollars you owe me, Mrs. E., the letter is a full payment, and I'm happy to get it. Besides paying your debts, you have given us some good points to write on in the column, which, for a harassed lady trying to get ahead so she can take a vacation, is a help.

Your loss of sixty-six and one-half pounds in a year is an exceedingly good loss—at the rate of about one and one-quarter pounds a week. And see how it has counted! I think the most of us who have been considerably overweight are bound to be careless once in a while after reducing, and gain a little. I know I always gain each summer, when I forget there is such a thing as the calorie. I suppose it would be better to jog along more evenly and not to allow more than two days' gain to accumulate before getting busy and dropping it. I swear every summer that I'll never allow myself to gain as high as ten pounds again, for I sometimes find it hard to go back on my reducing diet. (But I do, though! Don't you countenance anyone's saying I am—what I'm telling you all not to be, will you?)

Your tomato soup is a good dietary habit. It's not only filling and stafing, but it has a lot of vitamins in it which help a lot. Tomatoes are so watery that about one pound—fresh or canned—amounts to 100 calories, and you can make a lot of well-flavored broth out of twenty-five calories' worth. When you're very hungry between meals, you can take ten to twenty-five calories of this broth; it saves your life!

You must be very short to have to go on 800 calories in order to lose.

Your having a "before" picture of yourself certainly is a good idea. Thanks for letting me have a look at them. I wish more of you would send me "before" and "after" pictures of yourselves. I'll keep 'em secret.

The fact that you didn't wrinkle, even though you did look terrible at first, will help assure a lot of vascillating sisters, Mrs. E. It's inevitable for some to look drawn at first, and you're certain to look badly if you reduce too rapidly. After you are on your maintenance diet again, all of the drawn, disagreeable look is gone, as you testify. Thanks for writing, Mrs. E., and do write again.

(We have a booklet on gaining and losing weight which goes into the subject in detail. This is the booklet Mrs. E. went by and got such good results from. Those who are interested may have it by sending 10 cents in stamps with self-addressed, stamped envelope. Allow two weeks for its receipt.)

Tomorrow—Answers to Mothers

My dear Followers: When sending for material which we offer you, please remember to enclose a stamped, self-addressed envelope bearing your full name and address. The pamphlet on reducing and gaining is the only one for which you must enclose ten cents in stamps extra. Address your letters to me in care of this paper. Make them as brief as possible, not over 200 words, and type or write them legibly with ink. Please sign your name as evidence of good faith—we will not use it in any way. Remember it is impossible for me to diagnose for you or to answer you personally. I appreciate very much the beautiful letters you send me and regret it is impossible to give you individual advice. The questions you ask will be answered in the column as soon as possible, if they are of general interest. Don't forget the stamped, self-addressed envelope if you expect me to send you the information I have offered.

[Copyright 1926 by The George Matthew Adams Service.]

HOUSEHOLD SUGGESTIONS

Use Screws

Don't try to drive nails into plaster walls; you will only crack and break the plaster. Use screws and carefully work them into the plaster and you will have a neat job.

When the Ice is Low

If the ice is low, place the small piece in a pan or bowl which will fit in the ice compartment. Around the ice place bottles of milk or anything requiring special attention. Then when the ice melts the articles are in cold water and the usefulness of the ice is prolonged.

Water for Pets

Neglected drinking water utensils is said by veterinarians to be the cause of many ailments of household pets. A shallow earthenware dish can easily be scalded each day, cannot rust and its smooth surface will not harbor germs.

Household Aids

Soda and water are good cleansers for the refrigerator.

Heat the knife that is to be used for cutting hot cake.

The top of the baking-powder can is an excellent cookie cutter.

A layer of newspapers under the summer rug will catch all dirt that sifts through the straw or weave.

Buy only fruits that are in season. This is not only economy, but the fruit is of a better quality and more wholesome.

Caswell's NATIONAL CREST Coffee

"I like its distinctive flavor"

ORDER BY TELEPHONE WEstmore 4086.

1,800,000 cups were served at the PANAMA-PACIFIC International EXPOSITION

Cool

EIFFEL MAID Underwear

Smoothly Tailored of Fine Fabrics

Buttonless Athletic style union suits with band top. Soft dainty fabrics. Comfortable garments to wear. Cut to fit smoothly under the tightest frocks. Ask for Eiffel Maid.

AT YOUR FAVORITE STORE

EIFFEL MAID

708 Transportation Bldg. Los Angeles

300 West Adams St. Chicago

Exclusive Handmade Shoes

Semi-Annual SALE

Flower St. Shop Only

STARTING JULY 1

A Midsummer Event of unusual importance to the southlands smartest women--La Mode's Exclusive HANDMADE shoes for every distinctive occasion- in every desired material, style and size --though not every size in every style

$10

Formerly Priced to 22.50

La Mode Shoes

722 South Flower St. Mc. 5415

6329 Hollywood Blvd. Gr. 6787

All silk chiffon hose $1.35 $1.65 $1.95

THE JOY OF LIFE

Along the Shores of the Pacific

THE afternoon sun is sinking into the far western sea as we follow the trail of autos far up the beach.

On a spot sheltered from wind and wave we build our fire. For tonight we're going to have supper in the open!

The youngsters romp along the sand --- rosy faces aglow with happiness. Mother and big Sister do the cooking, while Dad pokes on the wood (every man loves the primitive, and the crackling fire rouses the old camp day spirit).

In a jiffy its ready --- juicy broiled steak, fried potatoes, coffee, salad --- FRANCO. What more could anyone want? What freedom from the narrow groove that care and custom have fashioned for us!

because it's FRANCO

TIMES COLLECTION BOXES

are located in lobbies of 44 principal downtown office buildings. Want-ad copy may be deposited in them up to 6:30 p.m. for publication the following morning in the world's largest want-ad medium.

FIVE ESCAPE IN HAIL OF SHOTS

Fleeing Machine Leads Police on Spectacular Chase

Officers Empty Revolvers in Pursuit of Fugitives

Occupants Believed Members of Bootlegging Gang

No trace had been found at a late hour yesterday of the occupants of an automobile which earlier in the day figured in a long chase and spectacular revolver battle with University police officers. Descriptions of the car and the five occupants were in the hands of all beat officers and orders were out to "shoot to kill" should they be sighted again.

Police stated that they believe that the five occupants of the car comprise a notorious bootlegging and hijacking gang, which has recently operated throughout the southwestern part of the city. Officers Church and Stevens, who emptied their revolvers twice at the fleeing car, when it was first sighted, early yesterday morning, reported that there were half a dozen cases in the tonneau. These cases, the police believe, contained liquor, which had been brought up from the beach for local distribution to bootleggers.

The car was seen first by the officers at Vermont and Slauson avenues. Observing the suspicious actions of the occupants and the cases in the car, the officers decided to investigate. But at the first command to halt the mystery car darted ahead. The officers at once took up the pursuit, emptying their revolvers at the fleeing car. One bullet, they reported, punctured a tire of the car ahead, but halted its speed for but a moment. At Sixty-fourth and Hoover streets the fleeing car turned the corner and eluded the pursuing officers.

Press Group of Boy Scouts Has Birthday Dinner

The Boy Press Association of Los Angeles last night held its annual banquet at Arroyo Seco clubhouse, celebrating completion of its first year as publisher of Los Angeles Scout, a sixteen page monthly organ of the Los Angeles Boy Scouts.

Scout speeches and music and entertainment were interspersed with congratulatory addresses by the adult guests of the evening. Raymond J. Spencer, Troop 87, managing editor of the press association, presided.

Among the invited guests were Mayor Cryer, Playgrounds Commissioners Ryland, Beecher and Halbritter, President Wright of the Council for the Promotion of Boys' Work, Chief of Police Davis, Fire Chief Scott, President McNaghten and officers of Los Angeles District Council, Boy Scouts of America; Scout Executive DeGroot and his staff; former National Commissioner Hewitt, Dr. P. J. Barone of the Catholic Welfare Bureau, Martin Hauser of the Rotary Club, Chester Turner of the American Legion, Playground Superintendent Hjelte, Secretary Lamb and Playground Supervisor Henderson, Scout district commissioners, and others.

ROAD PAVING WANTED

The paving of San Fernando Road from the San Fernando city limits to the Burbank city limits has been requested of the City Council in a petition filed by property owners.

SUPPORT OF ALL PARTIES PLAN GIVEN

Downtown Business Men Unanimously in Favor of Reapportionment Program

Members of the Board of Directors of the Downtown Business Men's Association at their regular monthly meeting at the Athletic Club today, unanimously indorsed the program of All Parties Reapportionment Committee which is circulating an initiative petition for legislative reapportionment.

In the resolutions which were adopted the State Legislature was scored for not obeying the provisions of the State Constitution and enacting legislation which would give equitable representation in the Legislature to Southern California and other sections of the State.

In the June issue of "Downtown Los Angeles," the monthly publication of the association, the following appeared in an article on the "State Highway Program:"

"To seek relief at the hands of a Legislature which maintains in defiance of the Constitution, a representation of seventy-nine members for the forty-five northern counties and forty-one members of the thirteen southern counties despite the inequality of population between the two is futile.

"It is not hard to perceive that the most important situation before Southern California today is whether the State Legislature shall continue to flout the State constitution and continue a condition of affairs which is nothing more or less than a form of organized tyranny. And just as long as this disproportion continues in our legislative representation we shall be taxed without being represented, as in the case of the allocation of the present gasoline tax funds."

Watts Almost Loses Its Squad of Fire Fighters

The newly annexed former city of Watts almost lost its four-man fire department yesterday, but Councilman Colden, in whose district the newly annexed territory lies, came to the rescue and the fire department was saved.

The Councilman discovered that today being the first day of the new budget year, the four Watts firemen would be jobless and Watts would be minus fire protection unless some provision were made to keep them on the job in charge of the Watts fire engine.

The Council agreed with Councilman Colden that Watts is entitled to fire protection, and the employment of the four men authorized was for thirty days until permanent arrangements can be made.

"It seems to me," said Councilman Criswell, "that if our fire department can spare a great flock of fire engines and scores of firemen to make a motion picture, surely the department can spare a few men to give Watts fire protection."

COMEDY BOMB BLAST BURNS MISS NORMAND

An accident Monday kept Mabel Normand confined to her home Tuesday, but did not prevent her from resuming work yesterday. It was stated by officials of the Hal Roach studio, where she is employed. Miss Normand is engaged in making a war picture, and she suffered a painful burn when a comedy bomb exploded behind her.

HUBBY ACCUSED OF DEVOURING GOLDFISH CAUGHT IN BATHTUB

A man who would jump into a bathtub and chase a goldfish around, catch the goldfish and eat it is just the kind of a man who would quit work to avoid alimony, in the opinion of Councelor Griffith Jones, as vehemently expressed yesterday in Judge Gates's court.

And that, Attorney Jones dramatically continued to orate, is just the kind of a man John K. Newton is.

"One goldfish, your honor?" he thundered. "Save the mark it was many goldfish, as is set forth in the verified complaint of my client, the wife of this—this goldfish eater. He went down to a seed store and bought them, your honor, and brought them home and dumped them in the bathtub and then went in after them and caught them and ate them. And got mighty sick over it, too. And you can't tell me that such a man would hesitate to quit his job just to beat his wife out of her just alimony. Nor I don't believe learned counsel can tell your honor, who is familiar with these matters, any such a thing, either."

By this time "learned counsel," Warren Williams, attorney for John K. Newton, was objecting just as vehemently as Attorney Jones was orating.

"This goes to the merits of the case, Your Honor," he insisted. "If Mr. Jones can prove my client ate a goldfish maybe he can persuade the court that it is grounds for divorce. But we are talking about alimony here, and a penniless man can't be made to pay alimony even if he ate two, or a dozen goldfish."

Judge Gates hastened to sustain this theory of law.

"Any way, Mr. Jones, however flattered I am by your confidence in my familiarity with these matters, I must admit that this is the first charge of goldfish eating that ever came to my attention. I'll have to take this case under submission," the court declared.

In her complaint Mrs. Newton charges her husband with riotous conduct at a party held in their home during her absence.

RETIRED GRAIN BROKER OF NEBRASKA BURIED

Funeral services for Lafayette Isaman, 80 years of age, a retired grain broker formerly of Lincoln, Neb., who died June 27, last, were conducted yesterday from the Robinson & Adair chapel. Interment was at the Hollywood Cemetery. Mr. Isaman, who came here ten years ago, died following an illness of five years. He was widely known in Lincoln and Omaha. He leaves a widow, Mrs. Sarah White Isaman.

"LONELY MAN" LEAVES NIECE LARGE ESTATE

Myron K. Bettes, who shot himself on June 24 because he was 75 years of age, and all of his contemporaries had died, left an estate worth $110,000, of which $60,000 was cash in bank, according to his will, filed yesterday by his attorney, M. T. Mason, for probate before Judge Reeve on July 28. Gertrude Bettes, a niece, was named principal beneficiary.

MAID O'CLOVER IS Good BUTTER

Always fresh at your Grocer's

DIETICIANS and Food Scientists place Dairy Products FIRST—as mind and body-building foods.

.BUTTER EGGS CHEESE

MUTUAL CREAMERY CO.

Too Fat?

Then use the method millions have employed. Famous for 19 years

Anyone who suffers excess fat should try Marmola for these reasons:

For 19 years it has been the world's chief fat reducer. Delighted users have told others about it until the use has grown to a million boxes yearly.

People all about you know what slender figures, what new vivacity Marmola brings to users.

Marmola requires no special exercise or diet. Simply take four tablets daily until the weight comes down to normal. Then use occasionally to combat the fat if it ever shows signs of returning.

Go try it and watch the results. You owe that to yourself. No other fat-reducing aid has ever gained a place like Marmola.

All druggists sell Marmola at $1 a box. Or it is mailed direct in plain wrappers by Marmola Co., 1760 General Motors Bldg., Detroit, Mich.

MARMOLA
Prescription Tablets
The Pleasant Way to Reduce

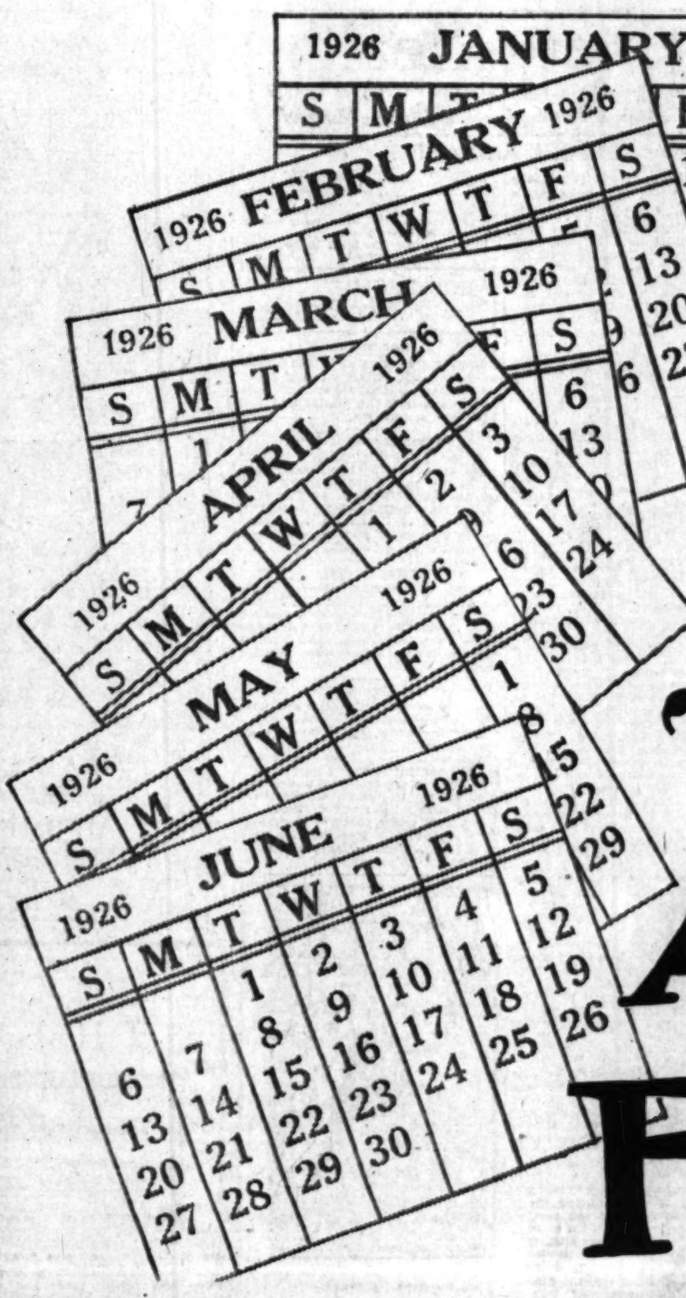

Again!

For first 6 months — of 1926 — "Times" Advertising FIRST!

13,608,084 agate lines was the colossal advertising score printed by the Los Angeles Times for the period January 1 to June 30, 1926, exceeding the nearest local paper by 2,118,956 agate lines and leading in every department of advertising as shown below:

FIRST! In Local Display Advertising

	Agate Lines
Los Angeles Times . .	6,683,936
Nearest Paper	5,559,470
Times Lead	1,124,466

FIRST! In National Advertising

	Agate Lines
Los Angeles Times . .	2,276,596
Nearest Paper	2,173,178
Times Lead	103,418

FIRST! In Want Ad Advertising

	Agate Lines
Los Angeles Times . .	4,647,552
Nearest Paper	3,952,522
Times Lead	695,030

Besides leading every other local paper, The Times completely eclipsed its own great score for the corresponding months a year ago, making a gain of 451,430 agate lines. In short, advertisers are turning to the Los Angeles Times' tremendous home-delivered circulation, the largest home-delivered circulation (morning or evening) and the fastest-growing circulation (morning or evening) of any newspaper in the West!

Los Angeles Times

Theaters—Amusements—Entertainments

4050 WEST PICO — THEATRE BEAUTIFUL — FORUM — FREE AUTO PARK
CONTINUOUS BEGINNING 2 P.M.
LAST 2 DAYS — "SILENCE" — A RUPERT JULIAN PRODUCTION
World Premiere SAT. — FRANK LLOYD'S Sensational Story of an Evangelist
"THE WISE GUY"
with JAMES KIRKWOOD, BETTY COMPSON, MARY ASTOR, MARY CARR and Others
Also World Premiere MABEL NORMAND IN HER NEW 5 REEL COMEDY "RAGGEDY ROSE"

CARTHAY CIRCLE THEATRE — TWICE DAILY—2:15 8:15 P.M. — All Seats Reserved — PLENTY OF PARKING SPACE
CECIL B. DeMILLE'S "THE VOLGA BOATMAN"
Musically Interpreted by CARLI ELINOR'S ORCHESTRA
Shop Place of the Golden West — NEW WILSHIRE at CARTHAY CENTER
How to get there! — JACK LAUGHLIN'S "VOLGA" at BERKSHIRE ROULETTE

FIGUEROA — LAUGH-with — The Prince of Pilsen — with ANITA STEWART—GEORGE SIDNEY — COMMENCING FRIDAY — JACK LAUGHLIN'S "PRISHER DAYS" with 35 Artists — LAUGHLIN'S Premier Attraction OCTETTE MILITARY SYNCOPATORS
4 SHOWS DAILY 2, 4:30, 7 & 9 P.M.
July 2 More Days — SYD. CHAPLIN in "Oh What a Nurse"

WAMPAS STAR WEEK
Sally Long, Sally O'Neill, Joyce Compton, Marceline Day, Dolores Del Rio and other favorites as star hostesses tonight at Silverwood's theater party to see
DOUGLAS FAIRBANKS "The BLACK PIRATE" — MARY PICKFORD in "SPARROWS"
with 2 SID GRAUMAN PRELUDES
Twice Daily 2:10-8:10 — Always good nite matinees
GRAUMAN'S EGYPTIAN HOLLYWOOD
Seats at Owl Drug Co., 6th and Broadway (open till 10 a.m.); Wurlitzer's, 814 S. Broadway (open till 9 p.m.); Egyptian Theatre, Holly. 2181.

ERLANGER'S MASON — EVERY NIGHT INCLUDING SUNDAY — MATINEES WEDNESDAY & SATURDAY
THE INCOMPARABLE DUNCAN SISTERS
IN THEIR MUSIC-COMEDY CLASSIC "TOPSY AND EVA"
NOTE ALL CHILDREN ATTENDING THE SATURDAY MATINEE ARE INVITED ON THE STAGE AFTER THE PERFORMANCE TO MEET TOPSY & EVA, WHO WILL HAVE A PRESENT FOR EACH & EVERY ONE.

MORosco — Broadway Bet. 7th and 8th — Spoken Drama — Mat. Today; Sat. and Sun., 2:30. Special Gala Mat. Mon., 2:30.
He wanted a permanent wife, but—he was
Ah!
HER TEMPORARY HUSBAND
SPECIAL AUTO PARK CHAUFFEUR SERVICE—ASK BOX OFFICE

BILTMORE — ERLANGER'S — SEATS ON SALE FOR THIS AND NEXT WEEK — EVES. 8:30, MATS., WED. & SAT., 2:15 — SAM HARRIS PRESENTS
JEANNE EAGELS in "RAIN"
PLAY BY JOHN COLTON AND CLEMENCE RANDOLPH FROM W. SOMERSET MAUGHAN'S STORY, "MISS THOMPSON"

El Capitan — NOW! — NO, NO NANETTE — with TAYLOR HOLMES
Eve. Incl. Sun. Mat. Thurs. Mat. Sat.
SENSIBLE SUMMER PRICES
NIGHTS (Except Orchestra) $1.50
THUR. & SAT. MATS. $1.00
BALCONY SEATS 50c-75c $1.00

PILGRIMAGE PLAY — WITH WILLIAM FAVERSHAM — COMPANY OF 125 INCLUDING SMALLMAN A. CAPPELLA CHOIR — SEATS NOW BIRKEL MUSIC CO., 446 So. Bdwy. TM. VA. 2215. LIGGETT DRUG CO., 6280 Holly Blvd. — OPENS WED. JULY 7

FLASHES

TRAINING CAMP FILM

GOVERNMENT WILL CO-OPERATE; JACK PICKFORD AS DREISER HERO

BY GRACE KINGSLEY

If we haven't enough serious and earnest pictures concerning war, national defense, history, etc., it certainly isn't going to be the fault of our big producers.

CHARLES RAY

Harry Rapf is going to do his bit, at least. Mr. Rapf, associate producer for Metro-Goldwyn-Mayer, announced yesterday that he is going to make another big picture with the co-operation of the government.

The background will be the citizens' training camp for the training of army officers, with all its implications of good citizenship building, national defense, etc. Production, says Mr. Rapf, will start within the next two weeks and the first scenes of the production will be shot at the citizens' training camp at Del Monte.

No title has yet been chosen for the picture, the story of which was written by E. R. Sthayer and Philip Klein, but it is announced that E. H. Griffith, who has lately come west from New York, will direct the feature.

Charles Ray, Gertrude Olmstead and T. Roy Barnes will head the cast, from which you may easily deduce that Mr. Rapf intends this feature to be a very fine one.

The role which Charles Ray will play will be one of the greatest he has ever had. It is said to suit him to perfection.

The citizens' training camp is a branch of the national defense and Mr. Rapf feels that it provides a splendid background for dramatic action.

Jack Pickford for Big Role

While no official word has been given out on the subject, it is understood that Jack Pickford is to play the lead in the film version of Dreiser's "An American Tragedy," which Paramount is to make, with Mal St. Clair directing.

JACK PICKFORD

Young Pickford has of late been making great strides ahead in picture popularity, although to this reviewer he long ago deserved the credit for splendid acting which he is only now receiving. His playing of the juvenile in "The Goose Woman," of the boy in "My Son," and his acting in other pictures, including "Brown of Harvard," have placed him in the front rank of young actors. So it seems that he is considered the logical person to play the difficult role of the young hero of the Dreiser story.

Jean Hersholt Mystery Hero

Jean Hersholt, it has been decided, will be the star of "The Cat and the Canary," the mystery play which Universal will make into a film.

JEAN HERSHOLT

Paul Leni will direct. He will also have much to do with the writing of the story. As a matter of fact, the story will be entirely reconstructed for the screen, using in the film only so much of the original plot as seems adaptable. Of course, the mystery elements, the chills and thrills, will be made much of in the picture, and we are promised some unusual and startling trick photography in order to convey the utmost thrilling mystery. Indeed, it is reported that "The Phantom of the Opera" will be left away in the background when it comes to the spine-tickling stuff.

Hersholt's role is to be built up, as there are no male parts in the story which would be worthy of a star's efforts. The tale will be made much more human than it is at present, in other words.

It is likely that June Marlowe will play the leading feminine role opposite the star.

Dramatizes Self

It has come to light that A. S. M. Hutchinson, author of "One Increasing Purpose," which Fox is to make abroad, has dramatized himself in the story, as he has also dramatized one Mr. Selfridge, owner of an American department store in London, both of whom, it is said, the English public are recognizing with great enjoyment.

The story will emphasize the brotherhood of man as the theme which is preached by the young parson hero of the story.

Before actually starting work on shooting the picture, Harry Beaumont, who will direct, is going to take a trip to Paris and Berlin. He will also view three new plays in London which the Fox officials wish him to look at while he is over there, with the possibility that he may direct one of them before he returns.

Mulhalls Traveling

Jack Mulhall and his wife, who came West on the sad errand of burying Mrs. Mulhall's brother, Jimmie Winsans, who was killed in an automobile accident a few days ago, are returning at once to New York, where Jack is appearing in a First National picture.

JACK MULHALL

His next feature will be one called "The Charleston Kid," in which he will be co-starred with Dorothy Mackaill. Following the completion of that, Jack will come home to Hollywood to play opposite Colleen Moore in "Orchids and Ermine," which it is likely Al Santell will direct.

Home-Made Feature

Finding it perfectly impossible to find enough to do in managing his wife's picture career, which has been running so smoothly that it hardly needed managing, Jaime Del Rio, husband of the beautiful Dolores Del Rio, is branching out as a picture-story writer and producer.

Dolores del Rio

Mr. Del Rio has just completed a story which Edwin Carew will produce, called "The Dance of Death."

Being of a thrifty nature, even if not a Yank, Mr. Del Rio did not propose that the beautiful work done by his wife in "High Steppers" should be wasted on the desert air of the cutting room. He has purchased those scenes which were cut from the picture, and with the aid of additional scenes made by him has produced a picture called "Heart Jugglers." Lloyd Hughes appears as the hero of this just as he did in "High Steppers."

Just as in every picture, it is fair to everybody to explain, there were excellent scenes in "High Steppers" which had to be discarded due to their not being absolutely necessary to the story, and cut out to bring the picture down to footage. But it isn't every actress who, like Miss Del Rio, has a devoted husband to recover these scenes and show them to the world.

Those who have been "The Heart Jugglers," aren't so sure but that it may prove to be an even more delightful picture than "High Steppers."

Mabel Normand Hurt

Mabel Normand was slightly injured a day or two ago while making a scene for her current Hal Roach picture. An unexpected explosion in one of the trenches which is being used to make the battle scenes of her war picture caused the igniting of her nether garments, and the comedienne was slightly burned. However, she returned to work yesterday morning.

Theaters—Amusements—Entertainments

VAUDEVILLE 12:45 P.M. CONTINUOUS 1:30 P.M. PHOTOPLAYS — HILLSTREET — Orpheum Circuit — MATINEES 35c — NITES, 65c & $1.00 — CHILDREN 25c ANY TIME EXCEPT SAT. NITE SUN. & HOL. 65c
NEW SHOW EVERY SUNDAY MATINEE
OLSEN & JOHNSON — CARR LYNN — DANNY DARE — CARNIVAL OF FUN—WEEK
OLSEN & JOHNSON'S SURPRISE PARTY
DON VALERIO & CO.
DEMAREST & COLLETTE
FIRST RUN PHOTOPLAY — The LOVE GAMBLE — with LILLIAN RICH, GEO. HACKATHORNE, PAULINE GARON, ARTHUR RANKIN — Prizma Comedy Review

THEATRE TICKETS
.... AND TICKETS FOR ALL AMUSEMENTS ....
50 cents a ticket for service — never more
GITTELSON BROTHERS
BILTMORE HOTEL, Olive Street at Fifth, Main 2293, FAber 1000
HOLLYWOOD, 6770 Hollywood Blvd., GRanite 3131
LANKERSHIM HOTEL, Broadway at Seventh, TUcker 3412, Broadway 5620

Hippodrome Vaudeville — Main St. at 4th
"GIRLS MEN FORGET" with Johnny Walker, Patsy Ruth Miller, Alan Hale and Shannon Day. Continuous Daily 1 to 11. Sunday 12 to 11 P.M.
NEXT WEEK James J. Jeffries in "The Prince of Broadway"

Cinderella Roof — SIXTH AT OLIVE
Montana State Dance Tonite—Dancing and Entertainment—8 to 12 p.m.

One Time When Three's a Crowd

James Bush, Charlotte Treadway and Gavin Gordon
Playing featured roles in "Her Temporary Husband," which begins its week at the Morosco Sunday.

FIGUEROA OPENS WITH NEW SHOW

Anita Stewart

"The Prince of Pilsen" has been made into a motion picture and will be the attraction at the Figueroa Theater starting tomorrow evening. The stage hit of twenty years ago will reappear in screen form with George Sidney, Anita Stewart and Myrtle Steadman in the cast. The old Brewer who wandered through the scenes inquiring of every one "Vas you effer in Zinzinnati?" will be portrayed by George Sidney, who appeared in the Potash and Perlmutter pictures.

Joe Laughlin will furnish a prologue, "Pilsner Days," which features Marguerite and Day, a dance team, and the Military Octette from the Pacific Military Academy. The song hits of "Prince of Pilsen," "Heildelberg" and "The Message of the Violet" will be featured in the prologue.

"TEST WEEK" FOR ROBARDS

Jason Robards has just completed one of the leading roles in James Flood's Warner Bros. production "The Door Mat," in which Irene Rich is featured.

And the present week is "test week" for this leading man as he is spending his days taking tests for his next role.

Theaters—Amusements—Entertainments

LOEWS STATE — DIRECTION WEST COAST THEATRES INC. — BDWY AT 7TH
LON CHANEY in "THE ROAD TO MANDALAY"
LOIS MORAN, OWEN MOORE, HENRY B. WALTHALL
Now! "RUBE" WOLF And His Band NELL KELLY
Starting Friday: 40 O'NEILL Sisters, Kiddies in a Fanchon Marco "Idea"
COLLEEN MOORE in "ELLA CINDERS" — STARTS FRI.

CRITERION — BEST BAR PICTURES AT LOWEST PRICES — MAT. & EVE. DAILY 25c — SAT. SUN. & HOL. 35c — EVE. 35c CHILDREN 15c
MISS NOBODY with ANNA Q. NILSSON
STARTS FRI. Lon Chaney in "The Road to Mandalay"

RICHARD BARTHELMESS in "RANSON'S FOLLY" — ALHAMBRA — STARTS SAT. "The Desert Healer"

BURBANK THEATER — Main at Sixth
BIGGEST MUSICAL COMEDY IN THE WEST WITH Lee Bud Harrison & Henry Sherr

TALLYS — 833 SO. BDWY
NOW PLAYING—LEATRICE JOY in "EVE'S LEAVES"
Matinees 25c—Evenings 25c, 35c—Kiddies a dime anytime.

SAN CARLOS DEDICATED TOMORROW

New West Coast Theater Will Rival in Appointments Other Houses in Chain

In line with the extensive building program outlined at the first of this year by officials of the West Coast Theaters, Inc., announcement is made that the new San Carlos Theater, North Main and Griffin, is to be formally opened and dedicated tomorrow night.

Rivaling in architectural beauty, theatrical importance and civic significance any local West Coast playhouse, the new San Carlos Theater is said to involve a financial investment of approximately $250,000. Eight months have been consumed in its final completion. It has a seating capacity of 1100. Every element utilized by modern engineers in ultra-playhouse equipment has been embodied in this gigantic project. The architectural motif is Spanish, stressing the Moorish influence.

Direct from its premiere showing at Loew's State Theater, "Sweet Daddies," featuring Charles Murray, George Sidney, Vera Gordon, Jack Mulhall and Jobyna Ralston, has been selected as the dedicatory screen offering. Stage ceremonies include the personal appearance of Billy Dooley in a skit, supported by Frances Lee. Other stage entertainment is promised.

Announcement is made by West Coast officials, including M. Gore, president, and A. L. Gore, vice-president, that the future policy control of the new San Carlos Theater will include five distinct weekly changes, offering triumphal photoplay successes and comedies, in conjunction with selected vaudeville and specialty acts. Two performances are scheduled for the dedicatory ceremonies. Personal appearances of motion-picture celebrities are announced for both evening shows.

Readings of Shakespeare Again Attract

The closing reading of the Shakespearean Festival Series, sponsored by R. D. MacLean, was given before a large and brilliant audience Thursday night in the ballroom of the Biltmore Hotel. The presentation was one of the most elaborate and interesting yet offered in the unique and artistic manner which has brought so much approval during the season.

The program was composed of excerpts from the Shakespearean tragedies, including the quarrel scene from "Julius Caesar," the balcony scene from "Romeo and Juliet" the last act of "Othello" and the episode of the proposed blinding of Prince Arthur from "King John." In addition, a very richly costumed pageant in a prologue and epilogue added picturesqueness. In this Mrs. Elizabeth Wood Stack appeared as Queen Elizabeth and King Kennedy as Shakespeare.

MacLean's splendid diction and his power and range in acting were features as usual of the presentation. He appeared as Brutus in the quarrel scene and as Othello in the scene of Desdemona's death. His work was received with marked enthusiasm.

Mrs. R. D. Shepherd gave proof of deep emotional feeling in both the "Romeo and Juliet" scene and the "King John." The contrasts between her two different interpretations were exceptionally interesting.

John Salapolis was excellent both in voice and interpretation as Cassius, Iago and Hubert, although, because of insufficient time to study, he had to read the lines allotted to the last-named character.

Margaret Bourne, Carla King, Montague Shaw, who took the part of Romeo, David Hendeson and others appeared. The musical accompaniment was attractive as played by Mrs. William A. Dashfell, at the piano; Mrs. Mildred Hawke, harpist, and Mrs. Jane Haffa, violinist. The plays were given under the direction of William Woolett, Jr.

The hope was expressed at the close of the performance that these very interesting readings may take from next season in at least a few completely staged productions, the presentations having apparently formed the nucleus for such an enterprise.

LEASE HAL ROACH SPACE

Tiffany Productions have added one company to the number currently or recently leasing space in the Hal Roach studios. The Monty Banks Enterprises, starring Monty Banks in "Attaboy," have their permanent home there.

Theaters—Amusements—Entertainments

PREVIEW SHOWING
Limited Engagement

By special arrangement with Joseph M. Schenck, the Million Dollar Theatre is permitted to announce a startling innovation in motion picture exhibition.....

Rudolph Valentino in his sensational new photoplay hit "Son of the Sheik" with Vilma Banky, will begin a limited preview showing next Thursday.....

The Million Dollar Theatre is empowered to guarantee that "Son of the Sheik" will not be shown in any other city in the world before November 1st....

This preview showing is a distinct courtesy to Los Angeles, made possible through the co-operation of Mr. Schenck, Valentino and others of the United Artists.

last week to see the picture that has startled Los Angeles
VARIETY
EMIL JANNINGS · LYA de PUTTI
Mack Sennett Comedy, Variety stage show, Bakaleinikoff and Orchestra
MILLION DOLLAR — BDWY · AT THIRD

METROPOLITAN — THE ROXY
LAST TIMES TODAY — STARTS TOMORROW
Romance-Adventure "SEA HORSES" with JACK HOLT, FLORENCE VIDOR — A Paramount Picture
BEBE DANIELS in "The Palm Beach Girl" — A Paramount Picture
ON THE STAGE — Everybody says HE'S IMMENSE — EDDIE PEABODY — XYLOPHONIA — The DEMI-TASSE REVUE

THIS WEEK Orpheum — Orpheum Circuit Vaudeville — The ONLY THEATRE IN LOS ANGELES RESERVING SEATS FOR VAUDEVILLE — PHONE TRinity 3294
BRAND NEW NOVEL BROADWAY SHOW
HARRY CARROLL AND HIS NEW REVUE
CARL HYSON & PEGGY HARRIS
PETER HIGGINS & PAUL GORDON
DOOLEY & MORTON — ANN CODEE
WALLY SHARPLES & CO.
SOMETHING NEW UNDER THE CALIFORNIA SUN
VAUDEVILLE EPILOGUE

Mat. July 5 — MAJESTIC THEATRE — Mat. July 5
The GREATEST SHOW IN TOWN!
WILL MORRISSEY'S MUSIC HALL REVUE
MADDOX MOLLERS DANCING GIRLS — EDDIE DOWSON — LYNN COWAN — EDDIE LAMBERT
SPECIAL ATTRACTION — JIMMY CLEMONS — EILEEN MARCY
SOMEWHAT MIDNIGHT MATINEE EVERY SATURDAY NIGHT AT 11:30 P.M.

EL PATIO BALLROOM — VERMONT AVE. AT THIRD ST.
THURSDAY WALTZ CONTEST
New El Patio Orchestra
DANCE MUSIC THAT'S DIFFERENT

BROADWAY PALACE (FORMERLY ORPHEUM)
12:30—Continuous—11. Vaudeville, 1:45-3:30-5
Photoplay Precedes & Follows Vaudeville
Mat., 15c-25c; Nights, 15c-40c.
BABY PEGGY IN PERSON—NATIONAL MALE QUARTETTE—7 BIG ACTS!
Photoplay—Percy Marmont, Mabel Ballin, Benny Alexander in "The Shining Adventure."

RIALTO — BDWY NEAR 6TH
"THE BLIND GODDESS"
Ernest Torrence, Esther Ralston, Jack Holt

NEWS OF SOUTHERN COUNTIES

BIG TREES NOW SAFE FROM FIRE

Electrical Storm Starts Much Trouble

Danger Far Removed from Settlements

Supervisor Flies Over Area Being Burned

SEQUOIA NATIONAL PARK HEADQUARTERS, June 30.—Garfield grove of big trees in Sequoia National Park, declared one of the most magnificent in California, has been saved from the fire demon which late yesterday advanced upon it from three directions and resulted in calls for assistance from the valley, according to Chief Ranger Hopping at headquarters here.

All of the thirteen fires within the park started by electric storms are under control but one, and two have been extinguished. Of the eleven remaining only one is considered dangerous and that is on Dennison Ridge along the extreme southwestern boundary of the park.

About thirty-five men are now engaged in the combat there in an effort to save a fine stand of sequoias and more are being rushed in as secured.

No alarm is felt by the park service regarding the fires, which are far from any resorts, auto camps or thoroughfares. They are expected to be out or greatly reduced before July 4, and in any event are not located where they could interfere in any way with enjoyment of visitors in the mountains.

The rainstorm settled the dust splendidly on the Generals' Highway and will make travel more comfortable for the holiday period. The Tulare county council of the American Legion is sponsoring a two-day fete to be staged at Giant Forest, Sunday and Monday, July 4 and 5. All legionnaires and auxiliary members of the State have been invited and thousands of people are expected to enjoy the entertainment program beneath the Gen. Sherman tree, the world's oldest and largest living thing.

A grass and brush fire outside of the Sequoia National Park in the Three Rivers section, fanned to new life by winds late yesterday, is reported still uncontrolled.

MAKES INSPECTION FROM AIRPLANE

CALIFORNIA HOT SPRINGS, June 30.—Forest Supervisor F. P. Cunningham, flying over Sequoia National Forest this morning in an airplane ordered from Sacramento late yesterday because of the menace arising from sixty fires started over the forest in recent storms, reporting to summer headquarters here at noon by phone, announces all under control except three.

One of these is on the Kings River, another near Riverdge and the third on Black Mountain. About 400 men are now on the battle line, being summoned from various near-by communities.

All of the fires lie in the extreme southern section of the forest and except for perhaps the three dangerous blazes mentioned are expected to be extinguished before the fourth of July holiday. Even should these three still require patrolling they are many miles from California Hot Springs or any other resort and are not a menace to travel.

RAIN IS HELP IN FRESNO COUNTY

FRESNO, June 30.—While several hundred men worked furiously last night and today against forest fires which were burning in scores of places in the Sierras and the foothill districts headway was being made against the flames, according to reports received here.

Most of the serious fires which were started by lightning during the freak electrical storm of Monday night and yesterday were controlled today, but a number of new fires which threaten to develop into serious proportion were started in out-of-the way localities where it will be a difficult matter to control them.

Light rainfall in some sections yesterday aided the fire fighters in controlling the flames.

More than 250 feet of the flume of the Madera Sugar Pine Company, in which lumber is floated to the mill from the mountains, was destroyed by fire near Elderwood while another five miles east of Sugar Pine on Taylor Mountain was controlled before it reached the big camp or the valuable timber.

A large force of men is fighting an uphill battle against a fire that has burned over almost 1000 acres of brush and timber land at the mouth of Big Creek, between power houses No. 1 and No. 2 of the Southern California Edison Company. Because of the rugged nature of the terrain fighting the fire is more difficult than in other sections. This fire had partially burned itself out today.

A small fire on Shaver Lake was controlled by employees of the San Joaquin Light and Power Corporation before it had burned over forty acres.

HOLD TWO AFTER AUTO ACCIDENT

RIVERSIDE, June 30.—Manslaughter complaints were lodged today against E. A. Unland, 56 years of age, prominent Hemet rancher and Stewart R. Gibbs, 18, also of Hemet, as the result of an automobile accident on the Idyllwild Highway Sunday in which E. Chase lost his life, and ten other persons were injured slightly.

Witnesses of the accident declare that the crash was caused when Unland attempted to pass an automobile driven by Gibbs crowding the youth into a light roadster in which Mr. Chase was riding, according to State Motor Patrol Officer West who investigated the affair. West swore out the complaints against the two men. All three machines were traveling east, West stated. Arraigned before Justice of the Peace Difani Unland and Gibbs were ordered held under bonds of $100 cash or $2000 property each. Both supplied bond.

DRILL TEST WELLS

LEMOORE, June 30.—The first of three test wells being put down by the Diamond Drill Company for the Associated Oil Company fourteen miles west of this place in Kings county is down 2200 feet and is said to be making a satisfactory showing. The well is drilled to 3000 or 3500 feet.

CHICKEN PICKING HIS OCCUPATION

But Chickens Picked Were Real Barn Yard Variety Say Police

VENICE, June 30.—"I'm a chicken-picker," 18-year-old Harold Burch told Venice police after Officer Gray had brought him in from the amusement zone following a loud explosion said to have been caused when the car he was driving blew off its muffler. It was an untimely explosion, police say; for an investigation revealed that the self-confessed "chicken-picker" had no driver's license. He claimed the car had been loaned to him, and police are investigating this phase of the case. A bottle of wine in the car added suspicion of Wright Act violation. The boy's companion in the machine that refused to remain longer muffled, gave his name as Fred Minor and his age as 17. The report took on an O. Henry twist to its ending when it revealed that Burch actually has a job picking feathers from chickens on a poultry farm.

"That's the kind of chicken picking he meant all along," an investigating officer declared.

Wild Steer in Ad Stunt for Azusa Rodeo

AZUSA, June 30.—One wrecked auto and one dead steer mark the arrival today of a carload of Mexican steers to be used in the American Legion Rodeo at Azusa on July 4 and 5. The wranglers who are receiving the wild horses and steers are all convinced that the stock is really wild and not trained to the rodeo ring. Citizens of Azusa are also aware that some untamed animals are in their midst.

The first steer to be hemied down the gangplank from the car in which twenty-eight head arrived from Mexico, broke out and coursed through town, orchards and brush land for half an hour. Finally, jumping a fence to cross a highway, the animal charged into an auto driven by Jack Arvigu. Somewhat disconcerted by the collision, Arvigu swerved into a palm tree, demolishing the front end of his light touring car. The steer broke its shoulder and wranglers had to shoot it.

The twenty head of wild horses which arrived Tuesday were successfully herded into corrals and are being carefully guarded until needed on the two holidays.

An evening program of fireworks and two big American Legion dances have been added to the program of Monday, July 5, to round out the affair to be staged by the Azusa post as its first annual event.

PASADENA SHOWS STEADY PROGRESS

PASADENA, June 30.—With the close of the books of the Municipal Inspection Department today, construction work in Pasadena for June amounted to $1,169,566, the total for the first half of 1926 is $5,548,192. Today marks the close of the city's fiscal year, the building total being $10,181,938, a new record. During the month ending today, 231 permits were issued of which forty-six were for new houses. Since January 1, permits have totaled 1362 of which 350 have been for houses.

In bank clearings the total for June was $27,085,196.37, an increase of nearly $2,000,000 over June, 1925. For the year to date the clearings totaled $170,781,809.11, as compared to $160,116,689.67 for 1925 to date.

TEACHERS USE THEIR MAIDEN NAMES

PASADENA, June 30.—Feminists gained a victory today when the Board of Education decided that a married woman teaching in the Pasadena city schools should not be required to use her husband's name. The action was taken on the request of Dr. Gertrude C. Seabolt Dean, school physician. She asked to have her name appear in school records as Dr. Gertrude C. Seabolt, her maiden name.

When she became connected with the Pasadena school in May it was under her married name. Since then the county counsel has amended his ruling that a woman employee of the schools must assume her married name, having decided that women doctors, dentists and others who may be classed among the professions may continue to use their professional names when employed by the schools.

ENCINO CLUB WILL CELEBRATE FOURTH

ENCINO, June 30.—Several events have been planned at the Encino Country Club for the July Fourth holidays. A bridge dinner will be given Saturday night and on Saturday there will be golf and swimming events with a bowling match on the bowling green. On Monday a blind bogey golf tournament will be held for men and women members, with another bowling game. The program will wind up with a buffet supper and dancing.

LITTLE SOCIAL GAME

HUNTINGTON BEACH, June 30.—Seven asserted gamblers yesterday paid City Recorder C. Warner $450 in fines when they changed their minds and pleaded guilty to charges of gambling. The seven men arrested at the rear of the John E. Wagoner Trucking Company's office on Main street pleaded not guilty when they appeared before Warner recently. John E. Wagoner, owner of the trucking establishment, paid a $100 fine. Frank Rhodes of Los Angeles also paid $100 fine. W. F. Hanry of Costa Mesa, Henry Wiegardt, J. C. Bruce and G. H. Goss of Huntington Beach and J. A. Kester of Hynes each paid a $50 fine.

CLUB PAYS REWARD

SANTA MONICA, June 30.—A reward of $125 each has been received from the Auto Club of Southern California by Detective Sergeant Al Young and Motorcycle Officer Lawrence Rober of Santa Monica for their success in arresting Ray E. Cornelius, hit-and-run driver convicted of killing Mrs. Estelle Davidson last fall. Cornelius was taken after a State-wide search, and after his conviction was granted probation.

PLAN TO HONOR EXPLORER

Start Movement to Name Highway After Famous Spanish Nobleman

RIVERSIDE, June 30.—Official designation of the highway from Riverside through Perris and Hemet to the foot of Idyllwild and Keen Camp controls, as the De Anza Trail in memory of Juan Bautista De Anza, early Spanish explorer, is the purpose of a movement set on foot by the landmarks committee of the Hemet-San Jacinto Chamber of Commerce and the Hemet Woman's Club.

Elimination of six names now applied to various sections of this paved thoroughfare is sought by those behind the movement. The project is being pushed vigorously by Mrs. J. O. Percival, landmarks chairman of both the Hemet organizations, who has asked the landmarks committee of the Riverside County Chamber of Commerce to support the plan. Mrs. Percival has also brought the matter to the attention of the County Supervisors in an effort to have official recognition of the title authorized.

De Anza's memory was honored two years ago when a tablet commemorating his famous trip from Sonora, Mex., into coastal California, was unveiled at the summit of Bautista Pass in the San Jacinto Mountains. Investigations conducted under the auspices of the University of California have established as a certainty the route taken by the explorer in this journey in 1774, leading through the Bautista Pass down into Hemet Valley and thence to Riverside by Box Springs Canyon. While the exact route taken from Hemet to Riverside is not certain, it is known to lie approximately the same as the highway since constructed.

SUIT TO BREAK WILL OF FATHER

Heir's Object to Money Being Left to School for Indians

BAKERSFIELD, June 30. — Eastern heirs of the estate of Charles S. Young will contest the granting of 1476 acres of valuable oil land in Kern county, granted to the Sequoya Foundation, an Indian school of Gore, Oklahoma, by terms of the deceased's will, according to Brittan & Brittan, counsel for the heirs.

The deed to the property was signed by Cora B. and Henry J. Young of Los Angeles, two of four heirs to the Young estate, which, with the exception of $400, was left entirely to the Indian school. According to Mr. Brittan, his firm is representing the two eastern heirs, Mrs. Alice Fisher and Miss Jessie P. Young, who will contest the will of Charles Young on two counts. Mr. Brittan said today that, according to California law, not more than one-third of an estate can be left to charity, and nothing can be left to charity if the will is made less than thirty days before death.

Recently an agreement was filed for record, in which W. I. Gilbert was given a half-interest in the property to represent the foundation of any action brought to break the will. According to Mr. Brittan, the Sequoya Foundation is an Indian girls' school, incorporated and organized by Charles Young in order that he might leave his vast holdings to it. It is believed that the two Los Angeles heirs gave their interest in the estate to the foundation for little or no consideration. Suit to break the will will be brought in Judge Erwin Owens's court next month by the two eastern heirs, represented by Brittan & Brittan, it was said.

The property involved includes acreages in Sections 7, 8 and 15, 26-28, and Sections 11, 13 and 14, 26-27, and comprises some of the most valuable potential holdings on the west front. The General Petroleum recently paid $86,000 bonus and a one-sixth oil royalty guarantee for a lease to one-quarter section in Section 14, 26-27.

FIND NO MILDEW

Great Vineyard Said to Be Free From Pest

ONTARIO, June 30.—The Italian Vineyard Company, owners of the world's largest vineyard, has just completed a very thorough inspection of its 5000 acres of grapes, adjoining this city on the east, and officials of that corporation announce that the entire tract is absolutely free from any trace of mildew, although some had been feared on account of the prevalence of fog the fore part of June.

According to one of the company's officers, the vines have made a tremendous growth this season, due to the late spring rains, and the fogs were not moist enough nor of sufficient duration to affect the tender growth. From present indications, he adds, this year's crop will exceed that of last season and probably those of many seasons past. Hot weather is always welcomed by the grape men, as the vines are spurred on to greater growth and, at this season of the year, are never injured by heat.

PREPARE GROUND FOR NEW LETTUCE CROP

BRAWLEY, June 30.—Imperial Valley will have 34,000 acres planted to lettuce during the coming season, according to advance estimates made public today by County Horticultural Commissioner B. A. Harrigan. This is approximately the same area as planted last season. Growers are now preparing their land and seeding is expected to start early in September.

Government experts definitely proved during the last season that it does not pay to grow lettuce on the same land more than two years in succession, due to the increased loss from brown blight. For this reason much new alfalfa land will be plowed up for lettuce this season. Sawdey and Hunt will be the largest individual growers this season with a total of 3500 acres.

DISMISS JURY IN JAIL-BREAK CASE

RIVERSIDE, June 30.—Unable to agree on a verdict after two hours of deliberation, the court hearing the case of William Sanderson, 22 years of age, accused of assisting in the escape of a prisoner from the Hemet Jail, today was ordered dismissed by Superior Judge Freeman. The count stood six for acquittal and six for conviction, it was reported.

C. O. W. Bensahoff, attorney for the defense, sought to establish that the positive statement of Wilbur Davis, the escaped prisoner, that Sanderson was instrumental in the jail break, was caused by his enmity for the defendant. Davis, also known as William Gilbert, was being held on suspicion of burglary and made his escape August 13, 1925.

PUNCTURE VINE NOW MENACE IN VALLEY

VAN NUYS, June 30.—With the rapid increase of the puncture vine in San Fernando Valley, the weed is becoming a menace to auto travel. The weed is spreading almost everywhere, and unless a real effort is made to exterminate it motorists will experience no end of tire trouble. Chambers of commerce are urging the city, county and land-owners to kill out the weed as soon as it appears and before it can have chance to spread. The spine burrs of the plant when dry are as hard as steel and sharp enough to penetrate the toughest rubber casings, where they break off and work into the inner tube.

VENTURA RANCHER JUST LIKE DANIEL

Beards Ferocious Lion and Gets the Best of the Argument

VEUTURA, June 30.—Like Daniel of old, Joshua Stockton, Ventura county rancher, bearded the lion in its den and got away with it, when he encountered a large and ferocious mountain lion on his ranch at South Mountain, it developed today.

The rancher was hiking up a trail when the animal sprang into his path and started to approach him. Undaunted, although he was not armed, Stockton fixed his eye intently upon that of the animal and kept walking up the path toward the beast, which crouched as though making ready to spring.

The pair, man and beast, approached within ten feet of each other, when the animal, apparently decided that "discretion was the better part of valor," turned and slunk back into the brush. Stockton believes that the strange sortie of the animal indicates that it had young in the brush and was set upon frightening him away from its den.

Van Nuys Favors Plan to Acquire Sites for Parks

VAN NUYS, June 30. (Exclusive)—The plan acquiring three community park and playground centers in this vicinity, entailing a cost of about $150,000 for the sites has been generally indorsed by residents here. Further details are to be worked out and a final report made by the Chamber of Commerce.

Two plans for financing the projects, one under the Municipal District Act of 1915, and the other under the recently approved Mattoon Act are suggested, the latter being the most favored, because of its broader scope.

Two areas as assessment districts have been suggested and partly decided on. One contains about nine square miles and the other about twenty-four square miles, the town of Van Nuys being virtually in the center of each. One of the districts has an assessed valuation of $4,000,000. The other has a valuation of $7,000,000. The larger district appears to be the one favored. Because of the high valuation of the Van Nuys townsite it is pointed out that Van Nuys, when the assessment district is established, will pay about one-half of the improvements contemplated.

SEEK COOL SPOTS

Residents of Imperial Valley To Enjoy Holidays

EL CENTRO, June 30. — Mountain and beach resorts in cooler sections of California will have an added population of 20,000 persons from Imperial Valley during the week-end of July Fourth and 5th, according to estimates of local garage men.

Monday is to be observed as a holiday throughout the valley and business men and their families will take advantage of the opportunity for a two days' outing at points where the temperatures are not so high. The thermometer has reached 110 deg., each day of the past week and this fact will stimulate the general exodus that is scheduled to start on Saturday night of this week when a long caravan of motors will leave for San Diego and Los Angeles and intermediate points in the mountains.

PICNIC GROUND IS CLOSED TO PUBLIC

REDLANDS, June 30.—Pine Bench, a mesa lying north of the Banning Water Company, in the San Bernardino Mountains, long a favorite picnic and hunting ground, is closed to the public by order of Nash Boulden, Supervisor of the Angelus National Forest. Danger of fire has been greatly augmented by an exceptionally thick growth of tall grass and the fact that this is now dry as tinder the official, who talked today with Supervisor Harvey Johnson of Banning, regarding the closing of the district, for the summer months, stated he had never seen a heavier growth of grass or underbrush in the mountains.

The county road leading from Banning Heights to Pine Bench will be closed to traffic.

Go to Jail for Speeding in Pasadena

PASADENA, June 30. — Three men were today sentenced to serve ninety-day jail terms on reckless driving charges in which liquor was involved by Judge Elliott Gibbs, sitting in Police Court for Judge Frank C. Dunham, relentless foe to liquor violators. E. S. Applegate, Altadena; Jesse L. Greene, Los Angeles, and William Leonard, Hollywood motion-picture man, were the defendants who were sent to jail. In addition, they were each fined $100 for being intoxicated and $100 for the illegal transportation of liquor.

Greene was driving fifty-five miles an hour on South Fair Oaks avenue when arrested, according to the police report. R. W. Collins, Santa Monica, charged with illegal possession and transportation of liquor, entered a plea of not guilty and asked for a jury trial, which was set for July 10. He was released on $1000 bail.

HELD FOR THEFT OF THREE AUTOS

HUNTINGTON PARK, June 30.—A young man giving his name as Moss Lambert was before Judge Edward Miller late yesterday afternoon, where three complaints had been made against him charging him with the theft of three automobiles, one complaint being made by H. L. Segars, another by L. A. Cole and another by L. P. Dalton. The court placed him under bail of $1000 in each case and his preliminary hearing is set for July 7. Lambert was arrested while sleeping in an empty house, the arrest being made by Acting Chief Hultquist and Officer Priestly.

EARTHQUAKE IN TULARE COUNTY

PORTERVILLE, June 30.—Distinct earthquake shocks were felt in larger Tulare county centers about 5:30 a.m. with no damage reported other than broken dishes in some localities. The shake is believed to have been general and quickly followed a decided drop in temperature toward morning, bringing respite from a very sultry night.

Lindsay reports four shocks and Porterville distinct tremors which rattled windows and doors and cracked dishes. Visalia and Tulare each felt the quake.

PICNIC GROUND IS CLOSED TO PUBLIC

REDLANDS, June 30.—Pine Bench, a mesa lying north of the Banning Water Company, in the San Bernardino Mountains, long a favorite picnic and hunting ground, is closed to the public by order of Nash Boulden, Supervisor of the Angelus National Forest. Danger of fire has been greatly augmented by an exceptionally thick growth of tall grass and the fact that this is now dry as tinder the official, who talked today with Supervisor Harvey Johnson of Banning, regarding the closing of the district, for the summer months, stated he had never seen a heavier growth of grass or underbrush in the mountains.

The county road leading from Banning Heights to Pine Bench will be closed to traffic.

TO ENLARGE CLUB

Santa Monica Boosters After More Members

SANTA MONICA, June 30.—Preparatory to launching their campaign for 200,000 population by 1930, the Greater Santa Monica Club is laying plans to increase from 250 to 500 active members. At a luncheon here in the Santa Monica Athletic Club, W. W. Bennett, president of the organization of community developers, who, more than a year ago prophesied the 200,000 population mark, urged continued advertising of the high standard set by Santa Monica.

Bennett laid stress on the importance of constructing a breakwater and yacht harbor for Santa Monica Bay. Plans for such a harbor have been materializing in conferences held by eminent engineers and Greater Santa Monica Club members, the president stated.

PLAN REGATTA FOR RETURNING FLEET

SAN DIEGO, June 30. — Pacific Coast rowing and yacht clubs will be represented in San Diego Harbor September 1, 2 and 3, when the first International Pacific Coast regatta will be held as part of the reception program when San Diego's quota of ships in the Pacific Fleet returns from summer cruises. It is planned to make the affair an annual one.

A committee has been appointed to send invitations to participants and besides the San Diego Rowing Club, four San Francisco rowing clubs and one in Vancouver, B. C., have signified their intention to take part in the program. The boat festival is to be on a much larger scale than the one given recently when ships of the Pacific Fleet visited San Francisco Harbor.

Ensenada will add its yacht colors to those of the three nations participating, it is expected.

SELL CITY BONDS TO LOCAL BANKERS

SANTA MONICA, June 30.—The city commissioners here today instructed the City Attorney to draw up a resolution of award naming the Citizens National Company and the Santa Monica branch of the California Bank, successful bidders in a joint bid for the $860,000 Clover Field bond issue voted in Santa Monica at a special election last April.

Interest and principal on the Clover Field bonds over the thirty-nine-year period will total $1,624,955, the bonds to be issued at rates of 4 1-4, 4½ and 5 per cent.

The American National Bank of Santa Monica was the successful bidder on the $50,000 Santa Monica Public Library bonds, which in the thirty-nine-year period will total $83,597 interest and sinking fund.

OFFICERS STAGE MAN HUNT

Sheriff's Men Comb Kern County for Bandit Who Escaped From Train

BAKERSFIELD, June 30.—Every nook and cranny of Northern Kern County is being combed by deputy sheriffs and northern police officers in an effort to locate Edward J. Ketcham "four-gun bandit," convicted of robbery, who early today escaped from a Southern Pacific train just south of Famosa.

The desperate bandit was en route from Los Angeles to Folsom prison, when the train stopped at a siding just before pulling into Famosa. Details of the criminal's escape from Deputy Sheriff G. C. Blaisdell of Los Angeles could not be learned at the Sheriff's office, but it is believed the man was not handcuffed.

Sheriff Cas Walser was notified this morning and Deputy Sheriffs Pickert, Rankin and Prewitt were immediately dispatched to the scene of the escape. At a late hour today they had not returned, but it was reported that their search had extended to the Tulare county line.

According to a report from the Los Angeles Sheriff's office, Ketcham was recently convicted there for the hold-up of a public ballroom. He was captured in a gun battle with officers and faced eighteen charges of highway robbery, and was accused of holding up several prominent Los Angeles hotels, and hostelries in other sections of the State. He pleaded guilty to the ballroom robbery and was sentenced to Folsom on the felony charge.

Amendment to Water Permit Granted Users

SANTA ANA, June 30. An amendment to the permit granting the Tri-Counties Water Conservation Association the right to divert water from the Santa Ana River for spreading purposes, near the headwaters, has been issued by the State Division of Water Rights, it was learned today, the amendment correcting an error in the original permit respecting the flow of river water in Orange county.

When the original permit was issued it provided that the water for spreading at the Tri-County debris cone in San Bernardino county could be diverted if the river water was running at the Olive Bridge in this county. That was in accordance with former by-laws of the Tri-Counties Water Conservation Association. The by-laws had later been amended to provide that before water could be diverted the river must be flowing at the Chapman-avenue bridge.

When Supervisor S. H. Finley of Santa Ana, who is a member of the Conservation Association, scanned the diversion permit he noted the error and took steps to have it corrected for the protection of local water interests. He has received word from Francis E. Cuttle of Riverside, head of the Conservation Association, that the amendment had been granted by the State. A copy of the amended permit was forwarded to Finley.

New Officers Join Fullerton Police Force

FULLERTON, June 30. — Further steps toward reorganizing his department in accordance with the recent ultimatum of the City Council were taken today by T. K. Winters, chief of the Fullerton police department, who announced the appointment of Louis Heffner, Anaheim, and John A. Trezise, to replace Officers Deist and Clever, whose resignations were recently accepted.

Heffner is well known throughout the county through his former connection for a number of years with the State traffic squad with headquarters at Santa Ana. Trezise is a resident of Fullerton.

Joe Clever had been a member of the Fullerton force for the last two years. He is leaving to accept a post on the State traffic staff at San Juan Capistrano. Deist has not yet announced his plans for the future.

The Fullerton police "shake-up" followed the filing of sensational charges against Chief Winters and his department in which it was charged that various officers as well as former City Recorder George L. Story had taken sacramental wine from the jail. Winters was vindicated by the City Trustees, but was ordered to effect a general clean-up.

YEAR'S BUDGET VOTED; TAX RATE GOES DOWN

POMONA, June 30.—With the adoption of the municipal budget for the fiscal year 1926-27 by the City Council today calling for expenditures of $461,016.89, a tax rate of $2.38 or lower on each $100 of assessed valuation is assured, Mayor Adamson announced. The new tax rate will be 12 cents lower than last year, which stood at $2.50. The budget as approved calls for $258,375 for the general fund, $96,641.89 for bond redemption and interest fund; $80,000 for parks and playgrounds, and $30,000 for the upkeep and maintenance of the public library. The tax rate will be definitely fixed when the Board of Equalization has completed its work in August and the assessment totals entirely checked up.

FAREWELL TO TEACHERS

CAHUENGA PARK, June 30.—A farewell luncheon to the teachers of the Cahuenga Park school who will not return here next term was given at the home of Mrs. Fred Stewart on Ventura Boulevard. Miss Hazel Carroll will be principal of the school next term. Mrs. Emma Fiske and Miss V. A. Andrews have been transferred to other schools in the Los Angeles public-school system.

CORCORAN EDITOR ILL

RESEDA, June 30.—Word has been received here from Corcoran that L. P. Mitchell, editor and owner of the Corcoran Journal and former publisher of the Owensmouth Gazette, is seriously ill in a hospital at Fresno. He has been in failing health for some time, due to high blood pressure and various complications. Mitchell is well known in San Fernando Valley.

GET 3000 SIGNATURES

HANFORD, June 30.—With the close of the campaign for signatures to the petitions to submit for the approval of the voters the reapportionment plan indorsed by the California Farm Bureau Federation, conducted in Kings county by J. A. Romine, secretary of the local farm bureau, it is stated that there will be approximately 3000 signatures.

ALUMNI ELECT OFFICERS

VAN NUYS, June 30.—Members of the Van Nuys High School Alumni Association met here and elected new officers for the year after a reception to the recent graduates of the school. The new officers are Gabriel Ruiz, president; Harriette Furstenfeld, vice-president; Marian Gazzolo, secretary, and Vera Dawley, treasurer. Robert Taylor was the retiring president.

TO HOLD MASS MEETINGS

HANFORD, June 30.—The thirty-six candidates for twenty-four offices who are circulating petitions to have their names placed before the voters at the primary August 31 met today and mapped out a joint mass campaign at a series of meetings to be held through Kings county.

SAYS SYSTEM IS ALL WRONG

Wealthy Easterner Delinquent in City Taxes

Says He Failed to Receive Proper Notice

Pasadena Board Asked to Remit Penalty

PASADENA, June 30.— John Shedd, chairman of the board of directors of the Marshal Field Company, Chicago, and one of the largest taxpayer in Pasadena, is delinquent in the payment of a $315 street assessment on his South Orange Grove avenue estate, and as a result, Russell Ball, Mr. Shedd's Pasadena representative, has sent a letter to the Board of City Directors criticising the assessment system of the city.

Dr. Ball claims that Mr. Shedd did not receive the assessment notice or that a second letter should have been sent to him before he was subject of a penalty for nonpayment. In his letter Dr. Ball states: "Mr. Shedd has managed most successfully for years a larger business than the running of the city of Pasadena, and am sure that his clientele has in shore courteous treatment than has had from the city of Pasadena in this instance. I am sure the nonresidents of Pasadena would be more kindly toward the city if a second notice of assessments were sent rather than have the city exercise its arbitrary power of penalizing."

The City Directors took Dr. Ball's letter under advisement and authorized City Manager R. V. Orbison to make an investigation of the assessment method of the city.

Find Woman Unconscious in the Road

GLENDALE, June 30. — Betty Mae Fariand, of 1828 South San Pedro street, Los Angeles, was picked up by the police last night after a telephone message had been received at the station, notifying the detectives that a woman was lying unconscious in the road at Cypress avenue and South Orange street.

The officers found, they declare, that the girl was suffering from intoxication, and she was taken to the Glendale Sanitarium, where she was given treatment and released this morning without charges having been placed against her.

The girl is said to have admitted to the police that she had taken several drinks while driving around Los Angeles with a young man whose name she says she does not know, and that, when they drove through Glendale, she was either thrown or jumped from the car.

OFFICIALS TO FROLIC

Public Service Employees Plan Outing Day at Beach

REDONDO BEACH, June 30.—Judge Harry Hollzer of the Superior Court and H. O. S. McCartney, deputy district attorney and former State Senator, have been chosen principal speakers at the Civic Center Club picnic for city, county, State and Federal employees on July 5 at Redondo, according to an announcement just made by William G. Karpe, deputy county auditor and president of the club.

The municipal picnic park near the site of the old Queen Hotel in Redondo is official headquarters of the day's festivities, and Capt. J. S. Thurmond, head of the homicide division of the Los Angeles police department, will act as master of ceremonies in presenting the orators who will speak there.

More than 15,000 public service employees and their families are expected to attend and arrangements are being made on an elaborate scale for refreshments to be served and amusements for the crowds during the day.

City, county, State and Federal employees are asked to register immediately on arriving at the picnic in the Civic Center Club booth, which will be in charge of Secretary C. E. Ferguson, of the club, and will be issued, in the picnic park, in order that they may be given identification insignia as guests of the day.

OLD MINING TOWN HAS REAWAKENING

JULIAN, June 30.—The recently organized Chamber of Commerce of reawakened Julian, sixty miles from San Diego, will show what it can do in the way of staging an honest-to-goodness Fourth of July celebration, running for three days, Saturday, Sunday and Monday. It will wind up with a dance at the town hall Monday evening, featured with the serving of a supper at midnight. Sunday will be devoted to field athletic events and races of many kinds, while a big barbecue will be served at noon on the union high school grounds. Wild horse bucking and horse-racing will take place Sunday afternoon on the rodeo grounds at the head of Banner grade. A wild horse race will be a feature. President Fred Shaw of the chamber announces that there will be plenty of camping room available and that no admission will be charged to any of the events including the barbecue.

SHIPS EARLY GRAPES

Tulare County Rancher Breaks Former Records

TIPTON, June 30.—C. M. Corwin, superintendent of the R. R. Pollok ranch, two miles southwest of Tipton, is believed to have broken the Tulare county record for grape shipments this season when he sent out fruit by express last Sunday. This is considered one of the earliest shipments ever made. July 4 is considered extremely early and shipments are seldom made in any quantity until July 10.

These grapes were of the Dismar variety, an exotic brand—a white grape. They are a new variety in this section and are the result of growth of only one year from time of grafting. Tulare county grapemen are greatly interested in the vineyard by reason of its fruit passing the required sugar test despite the extremely early date.

FACTORY MANAGER QUITS CITY JOB

OXNARD, June 30.—Manager John W. Rooney, of the American Beet Sugar Company's factories here and Chino, last night resigned the position of City Trustee, effective at once. In tendering his resignation Mr. Rooney made it known that the only reason for the resignation was lack of time to attend to the city's business.

Mr. Rooney has served on the city Board of Trustees for a little over four years and has conscientiously attended the meetings and performed other duties that go with the office during all that time. He had made a good official for the city and his presence on the board in the future will be missed.

His resignation leaves only one member of the old board in office, Mayor E. G. Driffil. The board accepted Mr. Rooney's resignation with regret and in his stead immediately elected A. B. Westfield, master mechanic of the sugar factory here.

OCEAN SWIMMERS TO BREAK RECORDS

SANTA MONICA, June 30.—There are apparently no limits to the ambitions of the Santa Monica Bay district Long-Distance Swimming Club, whose long treks over watery wastes are headed by Mrs. Anna E. Van Skike, 66-year-old swimming marvel. Three big events this year will culminate, according to plans laid today, with an attempt to swim to Catalina, rivaling the famous British channel swim for daring and endurance.

The first of the preliminary events will be the annual five-mile swim for the O. E. Wilson trophy, the date to be fixed later. Next will come Mrs. Van Skike's ten-mile birthday swim, an event which has won fame throughout the country.

IS CANDIDATE FOR SUPERVISOR BOARD

HUNTINGTON BEACH, June 30.—W. L. McKenney, prominent Huntington Beach merchant and for seventeen years a member of the grammar school board of trustees, will be a candidate for the office of County Supervisor from the Second District, according to announcement today. McKenney's statement was made following the announcement that T. B. Talbert, chairman of the County Board of Supervisors, would not be a candidate for re-election. R. L. Obarr, prominent Huntington Beach druggist, recently announced his candidacy for the Supervisorial position.

"Y" SUES TO OBTAIN UNPAID PLEDGES

SANTA ANA, June 30.—Suits aggregating $3110 based upon asserted unpaid pledges to the Santa Ana Y.M.C.A. $225,000 building were filed late yesterday in Santa Ana Justice Court by the Orange County Credit Association, which holds assignment of claims from the Y.M.C.A. The defendants numbering forty-one, are said to be subscribers who have paid nothing upon their pledges. It is said that there are a number of others who have paid but a portion of their pledges, who have not yet been sued.

FELT AT BAKERSFIELD

BAKERSFIELD, June 30. (AP)—A slight earthquake was felt here at 5:35 o'clock this morning, according to reports at the office of the Californian. The shock lasted for a few seconds only, but it was of sufficient strength to tinkle ice in water glasses. No damage was done.

NO DAMAGE AT HANFORD

HANFORD, June 30.—A slight earthquake shock was felt in Hanford and over a considerable area of Kings county at 5:30 a.m. No damage was done.

CUPID GETS BEST OF AUTO ACCIDENT

SANTA ANA, June 30.—Their plan to wed in Riverside being blocked by an automobile accident near Santa Ana Miss Betty Weaver and P. J. Dahlitz, Long Beach couple, were to postpone the happy event. They appeared at the marriage license bureau here late yesterday covered with bandages and bruises and applied for a license, being married shortly afterward. The bridal couple were injured when their car collided with another machine yesterday morning at the intersection of Seventeenth street and Buaro Road. They were en route to Riverside at the time.

THURSDAY MORNING

NORGE PILOT WILL VISIT LOS ANGELES

Col. Nobile to be Guest of City and Italian Chamber of Commerce Sunday

Col. Umberto Nobile, head of Italian air forces, who piloted Norge on its recent historic flight over the North Pole, will be the guest of the Los Angeles and Italian Chambers of Commerce Sunday, according to a wire received last night by the Los Angeles chamber. Col. Nobile is in Los Angeles for the purpose of resting, he has declared, for the early part of the morning.

Upon his arrival in Los Angeles Sunday morning aboard the Lark, Col. Nobile will be welcomed by the military and naval affairs committee of the Chamber of Commerce, headed by Maj. Ford Carpenter, manager of the chamber's department of aeronautics and aerology. The party will be escorted to the Ambassador, where a suite of rooms has been placed at the disposal of Col. Nobile and his party.

At noon, the Chamber of Commerce will have Col. Nobile as its honor guest at a luncheon in the Ambassador. At 3 p.m., Sunday, Col. Nobile will be the guest of the Italian Chamber of Commerce and will appear at a public reception in his honor at Selig Zoo.

If time permits, Col. Nobile will be taken on a tour of the Douglas Airplane Company, at Santa Monica, and the Rose Field at Arcadia.

The Norge will be shipped as per crates.

how is your APPETITE

If your blood is pure you will enjoy eating. It gives you strength—gives you "pep" and makes you up—and going.

You can take S. S. S. with confidence—millions testify to its merits. An unbroken record of service for over 100 years is a great testimonial to a great medicine.

Remember S. S. S. is made from fresh roots and herbs.

take S.S.S.

Heals All Skin Troubles

Zemo Soothes, Heals, Gives Instant Relief

All skin troubles quickly disappear with the use of Zemo. One application heals most blemishes over night. Zemo's cleansing antiseptic liquid that penetrates below the surface quickly stops itching, burning, scaling and all skin sores or eruptions. It does not show and is ideal for daylight use. For overnight application use Zemo ointment, which has the same healing and soothing properties.

As a preventive of skin troubles use Zemo soap, antiseptic, penetrant; will keep your skin clear and cool. Every good druggist can supply Zemo, 60c and $1.00.—Advertisement.

FRECKLES

Tells How to Get Rid of These Spots and Have a Beautiful Complexion

There's no longer the slightest reason of feeling ashamed of your freckles. Othine—double strength—is guaranteed to remove these homely spots. Simply get an ounce of Othine from any drug or department store and use only a little of it night and morning and you should soon see that even the worst freckles have begun to disappear, while the lighter ones have vanished entirely. It is seldom that more than an ounce is needed to completely clear the skin and gain a beautiful complexion.

Be sure to ask for the double strength Othine, as this is sold with a guarantee of money back if it fails to remove your freckles.—[Advertisement.

RED, ROUGH SKIN

is ugly and annoying—make your skin soft, white, lovely, by using

Resinol

666

Is a Prescription for

Colds, Grippe, Flu, Dengue, Bilious Fever and Malaria

It kills the germs.

NORGE PILOT WILL VISIT IN LOS ANGELES

Col. Nobile to be Guest of City and Italian Chambers of Commerce Sunday

Col. Umberto Nobile, head of the Italian air forces, who piloted the plane on its recent historic flight to the North Pole, will be the guest of the Los Angeles and Italian Chambers of Commerce on Sunday, according to a wire received last night by the Los Angeles chamber. Col. Nobile will arrive in Los Angeles for one day only, as he will start for Chicago early Monday morning.

COL. UMBERTO NOBILE

Upon his arrival in Los Angeles Sunday morning aboard the Lark, Col. Nobile will be welcomed by the military and naval affairs committee of the Chamber of Commerce, headed by Maj. Ford A. Carpenter, manager of the chamber's department of aeronautics and meteorology. The party will be escorted to the Ambassador, where a suite of rooms has been placed at the disposal of Col. Nobile and his friends.

At noon, the Chamber of Commerce will have Col. Nobile as its honored guest at a luncheon in the Ambassador. At 3 p.m., Sunday, Col. Nobile will be the guest of the Italian Chamber of Commerce and will appear at a public reception in his honor at Selig Zoo.

If time permits, Col. Nobile will be taken on a tour of the Douglas Airplane Company, at Santa Monica, and the Ross Field at Arcadia.

The Norge will be shipped east in crates.

A Tonic of Rare Value In Childhood
SCOTT'S EMULSION
Abounds In Health-Building Vitamins

how is your APPETITE?

If your *blood* is pure you will enjoy eating. Food gives you strength—gives you "pep" and makes you up—and going.

You can take S. S. S. with confidence—millions testify to its merits. An unbroken record of service for over 100 years is a *great testimonial to a great medicine.*

Remember S. S. S. is made only from *fresh* roots and herbs.

take S.S.S.

Heals All Skin Ills

Zemo Soothes, Heals, Gives Instant Relief

All skin troubles quickly disappear with the use of Zemo. Often a single application heals minor blemishes over night. Zemo is a cleansing antiseptic liquid that penetrates below the surface and quickly stops itching, burning, chafing and all skin sores or eruptions. It does not show and is ideal for daylight use. For overnight application use Zemo ointment, which has the same healing and soothing properties.

As a preventive of skin troubles use Zemo soap, antiseptic, fragrant; will keep your skin white and cool. Every good druggist can supply Zemo, 60c and $1.00.—[Advertisement.

FRECKLES

Now How to Get Rid of Them Quickly and Have a Beautiful Complexion

There's no longer the slightest need of being ashamed of your freckles, as Othine—double strength—is guaranteed to remove these homely spots. Simply get an ounce of Othine from any drug or department store and apply a little of it night and morning and you should soon see that even the worst freckles have begun to disappear, while the lighter ones have vanished entirely. It is seldom that more than an ounce is needed to completely clear the skin and gain a beautiful complexion.

Be sure to ask for the double strength Othine, as this is sold under guarantee of money back if it fails to remove your freckles.—[Advertisement.

RED, ROUGH SKIN is ugly and annoying—make your skin soft, white, lovely, by using Resinol

666 is a Prescription for Colds, Grippe, Flu, Dengue, Bilious Fever and Malaria. It kills the germs.

GIRL WINS HIGH HONOR IN SCHOOL

Fifteen-Year-Old Student of Poly Graduates at Head of Large Class

Esther Cecelia Earl, 15 years of age, was graduated from Polytechnic High School on the 24th inst. with the highest honors ever accorded any student there. She completed five years' work in four years' time and received high grades in everything. Of three scholarships awarded each year at Polytechnic, she won one to Occidental College where she hopes to complete a four-year course of study.

Beside being a student of such unusual ability, Miss Earl has taken a prominent part in the school's activities, and belonged to all the school's honor societies. She was editor, assistant editor and copy-reader of the Optimist, a weekly school paper, and assistant editor of the High School Annual.

She is a native daughter of California, born in Vallejo. She received her grammar school training in Tacoma, Wash., and was graduated there at the age of 11 with the highest standing in her class.

It is her ambition to become a newspaper writer when she finishes college.

New Synagogue Organized for Hollywood Area

Announcement of a new Jewish synagogue to be known as Temple Israel of Hollywood was made yesterday following a meeting of some of the most prominent Jews of Hollywood at the Hollywood Plaza Hotel Tuesday evening. According to plans, the organization will give a liberal interpretation to Jewish doctrines. Headquarters will be announced at a later date, according to Rabbi Maurice B. Teshnor, who was elected spiritual leader. The following were elected as officers and directors:

SOL M. WURTZEL

Sol M. Wurtzel, president; Isidor Bernstein, vice-president; Joseph Miller, treasurer, and Sam C. Cohn, secretary. The board of directors comprises Louis B. Mayer, honorary; Michael Gore, Stanley Miller, Dore Schwab and Irving J. Barsky.

Humane Bureau Holds Muzzling Dogs Sufficient

Dog-control ordinances now being considered by the City Council are regarded as necessary by the Board of Commissioners of the Department of Humane Treatment of Animals.

According to a statement signed by Mrs. E. M. Waddell, secretary, the board has not yet taken official action, but unofficially, the members feel the present muzzle ordinance "is sufficient to handle the dog situation, including any cases of rabies which might exist."

The proposed ordinances call for supervision of dogs by owners on premises or on leash, and quarantine of any district in which rabies might appear, with dogs confined on the premises or inoculated against rabies.

The proposed ordinance provides that unmuzzled dogs found going free or running at large be taken up or shot by officers, and for the quarantining of any dog that has bitten any animal or person or that has been bitten by a dog infected with rabies, and for the killing of any dog with rabies found in a public place. The ordinance provides a maximum fine of $300 and maximum imprisonment of six months for violations of its provisions.

Reunion Dinner by Former City Planning Board

Members of the former City Planning Commission met last night at a reunion dinner at the California Club to keep up the sentiment of the old commission which went out of existence with the inauguration of the new city charter. Sumner Hunt, last president of the old organization, presided.

W. H. Pierce, first president, said the old commission, which was composed of fifty-one members started city planning in Los Angeles. Through the large representation on the commission they were able to get the sentiment of the people, he said. The new commission is composed of five members.

David Ferries, manager of the Traffic Commission, told of the process in the opening and widening of streets. The old commission plans to hold an annual reunion dinner.

ROD WIELDER TO BE SENTENCED

Father Accused of Overdoing Beating

Principals in Brutality Case

Above, Duane and Elsie Martin, and below, W. Perry Martin, the father

JUSTICE drew a discriminating line between the fairness of the "spare the rod and spoil the child" advocation and inhuman brutality yesterday when a jury in Municipal Judge Fredericksen's court found W. Perry Martin guilty of brutally beating his 6-year-old son Duane with a heavy switch because the child "had no initiative." Martin will be sentenced Friday.

Elsie Martin, 12, and little Duane were the principal witnesses against their father.

"Papa whipped Duane because he did not pile some lumber up in the cellar just like papa wanted him to," Elsie testified. "Duane piled the wood up, but some of the boards were so big he could not lift them and he didn't get the ends all quite even. That made papa mad and he beat Duane awfully hard. I didn't see it because I was in another room ironing papa's shirts, but Duane was awfully hurt on his back."

The child's back, according to testimony brought out in court, was a mass of welts and bruises as a result of the whipping.

"I licked him because he had no initiative," Martin declared. "I could have piled that wood in four days. The kid could have done it in the same time if he had any initiative." The father is not working and has contributed nothing to the support of his family for some time, the prosecution brought out.

According to Mrs. Martin, Duane had been rising at 6 p.m. to meet the demands of his father while the latter remained in bed. Martin on the stand testified that he did not know Duane's age, whether or not he was attending school or anything about him. "This is all a big family squabble," was his version of the affair. He was represented by Attorney Elliott H. Barrett.

CONFER ON PRESENCE OF KILLER

Criminologist Takes Part in Discussion of Possible Visit of "Frisco Strangler"

Chief of Police Dan Grand Champ of Santa Barbara, Detective Clement of that city, and J. Clark Sellers, criminologist, conferred yesterday with police here regarding the possible appearance in Los Angeles of the "Frisco strangler," who is believed to have killed four women in San Francisco, San Jose and Santa Barbara. The last murder, that of Mrs. George Russell of Santa Barbara, took place the 24th inst.

The strangler is described as about 35 years of age, medium height and build, with long, wavy, sandy hair and shabby clothing. He is presumed to be a maniac.

SIX MONTHS' PENALTY IN AUTO DEATH CASE

John M. Forster, a World War veteran, 29 years of age, charged with manslaughter in connection with the death of Mrs. Georgette Holbrook as the result of an automobile accident at Van Ness avenue and Sunset Boulevard on February 4, last, yesterday was allowed to plead guilty to a charge of driving while intoxicated. Judge Hollizer sentenced him to serve six months in the County Jail and revoked his driver's license for a year. Forster, it was charged, was driver of the machine which struck Mrs. Holbrook, who died four days later.

BUSINESS MEN BACK ROAD PLAN

Indorse Automobile Club Highways Program and Oppose Gas Tax Rise

Unqualified indorsement was given by the board of directors of the Downtown Business Men's Association at their monthly meeting to the program of the Automobile Club of Southern California for divorcing the State highway program from politics.

At the same time the board expressed its disapproval of an initiative petition being circulated by the California State Automobile Association which seeks to impose another cent tax on gasoline, funds from the extra tax to be used for new road construction.

The resolutions are as follows:

Whereas, it is necessary to provide additional funds for the further development of the State highway system; and

Whereas, construction work should be commenced upon the main trunk lines of the State; and

Whereas, the addition of further political roads should not be permitted until funds for the addition of necessary link roads of the present; and

Whereas an equitable and just State-wide distribution of construction and maintenance funds should be provided; and

Whereas, the State Highway Development plan prepared by the Automobile Club of Southern California will accomplish these ends; and

Whereas, this plan proposes to increase the gasoline tax 1 cent per gallon for just such purposes; now, therefore, be it

Resolved, that this organization indorse and put its moral support to the adoption of the plan for State highway development as proposed by the Automobile Club of Southern California, and that this organization oppose the adoption of the plan to increase the gasoline tax 1 cent per gallon.

Friendship Tour of New Yorkers Leads to West

Los Angeles will be visited on the 13th inst. by a party of "friendship tourists" bearing the official greetings of New York City to the West.

The "friendship tour" is sponsored by Bernarr McFadden, publisher of the New York Evening Graphic, the Philadelphia News and fifteen magazines.

The idea of the tour, according to McFadden, is to wipe out sectionalism by bringing representative citizens in touch with those of other parts of the country.

The party will reach Barstow the 10th inst. the Grand Canyon the 11th inst., and San Bernardino and Riverside the 12th inst. Los Angeles will be reached the 13th inst. Santa Barbara the 16th inst. and San Francisco two days later.

ALIMONY ORDER ISSUED

Dr. John Wesley Hommel, Hollywood physician, was under orders from Judge Gates yesterday to pay $200 a month as alimony to his wife, Adele Elizabeth Hommel, pending trial of her suit for divorce, which is set for August 23.

CITY HALL BIDS OPENED

Survey Shows General Contract Calls for $100,000 Less Than Estimate

Nine bids were received and opened yesterday by the Board of Public Works for the general contract for the new City Hall, and the architects, John Parkinson, John C. Austin and Albert C. Martin, said that an informal analysis of the bids showed that the City Hill will be built for at least $100,000 less than their estimate of $4,500,000. The bids were referred to the architects for detailed analysis and report to the Board of Public Works.

The architects said that their cursory examination of the bids showed that the three lowest bidders for the general contract were G. J. Kubach, who built the new Chamber of Commerce Building, the Clinton Construction Company, which had the Hall of Justice contract, and the Weymouth Crowell Company, which built the new Public Library.

The three low bids for the general contract were G. J. Kubach, $2,860,000, Clinton Construction Company, $2,889,000, and Weymouth Crowell Company, $2,849,000.

Bids were also opened for the elevators in the City Hall, and the low bids were the Llewellyn Iron Works, $178,750, and the Baker Iron Works, $176,800.

For the plumbing the low bids were Thomas Haverty & Co., $177,488, and Turner Company, $176,000. Thomas Haverty & Co., was the low bidder for the heating equipment, his bid being $85,890.

There are a number of smaller parts of the building for which bids are yet to be advertised, such as electric wiring. The garage in the basement of the building will cost about $250,000 and this was not included in the general contract as in the $4,500,000 estimate. The architects' fee will be $283,000, so that on a basis of yesterday's bids, the architects said, the completed building including garage and architects' fees will be less than the $5,000,000 authorized in the City Hall bond issue.

WASTE'S CAMPAIGN LAUNCHED

Headquarters for Drive to Continue Angeleno on Bench Opened Here

Campaign headquarters have been opened at 436 Douglas Building, Los Angeles for Chief Justice Waste of the Supreme Court of California. The work of organizing the tier of counties will be in charge of the campaign committee. It is intended to organize every Assembly District in Southern California with the view of giving Justice Waste one of the largest majorities ever given a candidate for that office.

Justice Waste was born in Butte county in 1868, and spent his early years on the farm in that county. While he was still a boy, his family moved to Los Angeles where he attended the public schools, graduating from the high school in 1887. He graduated from the University of California in 1891, and from the Hastings College of Law in 1894.

While practicing law in Oakland, Cal., Judge Waste was in 1903 elected to the Assembly of the California Legislature, and re-elected in 1905. In the latter year, he was appointed by Gov. Pardee Judge of the Superior Court of Alameda county, and he was twice elected to succeed himself. In 1919, he was appointed presiding Justice of the District Court of Appeal for the First Appellate District, served in that capacity until December, 1921, when he was appointed Associate Justice of the Supreme Court, and at the following election, was chosen to succeed himself. On January 1, last, Gov. Richardson appointed Justice Waste Chief Justice of the Supreme Court to fill the vacancy occasioned by the resignation of Chief Justice Louis W. Myers.

Judge Waste has been elected to judicial office upon the different occasions. He is at present the Chief Justice of the Supreme Court of California. He is now a candidate for nomination at the August primary for Chief Justice of the Supreme Court for his full term.

The Chief Justice resides with his family at Berkeley. He is a Methodist, a Past Master and Thirty-second Decree Scottish Rite Mason, Past Grand Commander of the Knights Templar of California, a member of the Native Sons of the Golden West, Woodmen of the World, and Loyal Order of Moose and is active in State and local work of the Young Men's Christian Association and in civic affairs, a former president of the Commonwealth Club of California, and a research student of a lecturer on early California history.

The following committees have been recruited from the most prominent members of the bench and bar as well as men and women distinguished in the civic business and public activities of Los Angeles city:

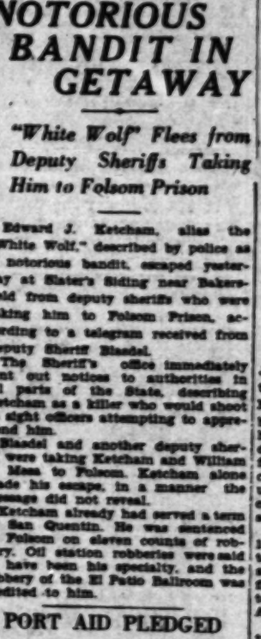

Beach Service for Holiday to be Increased

Contemplating the handling of the largest summer-season travel to beaches next Sunday and Monday, the Pacific Electric has completed intensive arrangements to operate greatly increased service from both interior points and to all beach resorts on its system. The large travel expected is due both to inauguration of reduced week-end rates from interior points and to the two-day holiday.

To Venice, via the short line, trains will be operated at five-minute frequency during peaks and fifteen-minute intervals on the Long Beach line with extra cars added to all trains leaving the local terminals. All other beach-line service will be increased correspondingly, and through service also will be operated to Santa Monica via the air line. Extra cars and trains also will be operated from each of the twenty-nine interior points from which the reduced week-end rates apply, the reduction averaging about 40 per cent off regular fares.

To handle the extra patronage of the Mt. Lowe line on Sunday, cars will begin through service from the Main-street station at 7 a.m., running every few minutes as long as required to handle the crowd expeditiously.

Beach goers via motor-bus lines also will receive greatly increased service, the Huntington Park-Long Beach line being scheduled for ten-minute service, while the Long Beach-Venice line will have its regular Sunday service doubled.

RUINED STREETS ROUSE IRE

Civic Bodies With 350,000 Members File Protest Against Blockades by Contractors

That the people of Los Angeles are aroused over the manner in which streets have been destroyed, merchants forced to close their stores and traffic blockaded while paving, storm drains and sewers are being laid, was the declaration of the directors of the Affiliated Improvement Association yesterday in a strong protest filed with the City Council on behalf of the 350,000 members of the eighty-two organizations comprising the association.

The protest, which was signed by president Joseph H. Stace of the association, declared that the time has arrived for the adoption of an "intelligent and reasonable policy by which public-improvement contractors shall be required to keep open for traffic at least one-half of the street on which work is being done and that the contractors shall keep open for use the principal intersections of the streets. Detours, the communication said, should be kept by the contractors in first-class condition and that when streets adjacent to an improvement are torn up by the contractors, the latter shall be required to repair the damage they have done and to replace the streets in the same condition they found them.

The Council was warned in the communication not to just "file" it, but to do something to correct the situation.

"The people are becoming more and more aroused over the unnecessary burden put upon them in the manner in which these street improvements are being handled," the communication said, "and, in our opinion, this intense feeling of resentment is bound to break out in the near future unless some heroic change is made in methods and procedure."

The Traffic Commission has filed with the Board of Public Works a similar protest against the blockading of streets.

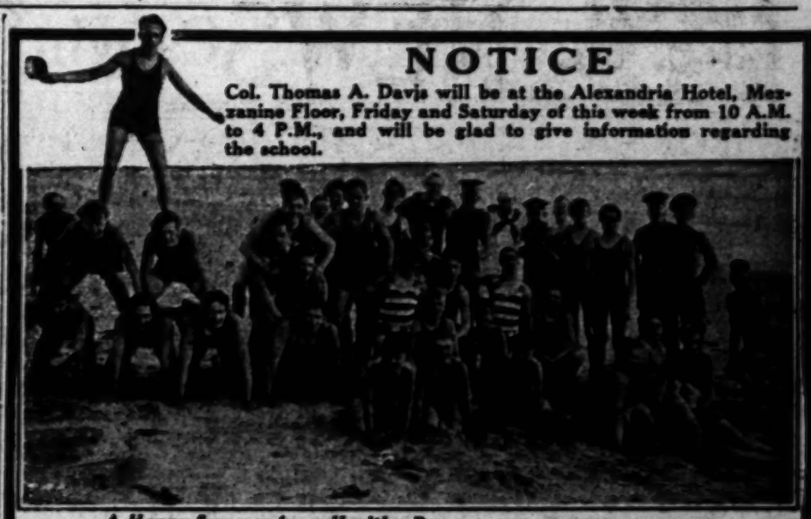
NOTICE

Col. Thomas A. Davis will be at the Alexandria Hotel, Mezzanine Floor, Friday and Saturday of this week from 10 A.M. to 4 P.M., and will be glad to give information regarding the school.

A Happy Summer for a Healthy Boy

The San Diego Army & Navy Academy's SUMMER SESSION, JULY 6 TO SEPT. 1

MAN JAILED AS SHOTGUN PLAYS ROLE

Officer Finds Lankershim Resident Covering Theft Suspect With Weapon

The shotgun of Glen C. Raddatz today hangs on its pegs in the rancher's home at Canturbury street and Sherman Way, Lankershim, and John H. Balluff of 8185 Carlin avenue is in the City Jail charged with burglary.

If it had not been for the above shotgun the above Mr. Balluff might not be in the City Jail. According to the report of Officer Hamrick of the Van Nuys police division, he answered a call late Tuesday night to the home of Raddatz and found the latter detaining Balluff in his tool shed. The shotgun was between the rancher and the suspect.

Hamrick reported that he found Balluff in possession of an auto registered to L. Glocnsamne of Imperial, Cal., and that in the car were various tools stolen from Raddatz on the nights of May 21 and 23, last. Balluff, according to the officer, heaved a sigh when Raddatz put up the shotgun and would say nothing further.

NOTORIOUS BANDIT IN GETAWAY

"White Wolf" Flees from Deputy Sheriffs Taking Him to Folsom Prison

Edward J. Ketcham, alias the "White Wolf," described by police as a notorious bandit, escaped yesterday at Slater's Siding near Bakersfield from deputy sheriffs who were taking him to Folsom Prison, according to a telegram received from Deputy Sheriff Blasdel.

The Sheriff's office immediately sent out notices to authorities in all parts of the State, describing Ketcham as a killer who would shoot at sight officers attempting to apprehend him.

Blasdel and another deputy sheriff were taking Ketcham and William F. Mann to Folsom. Ketcham alone made his escape, in a manner the messages did not reveal.

Ketcham already had served a term in San Quentin. He was sentenced to Folsom on eleven counts of robbery. Oil station robberies were said to have been his specialty, and the robbery of the El Patio Ballroom was credited to him.

PORT AID PLEDGED

W. E. Evans, Congressional Candidate, Promises Harbor Backing

"The Los Angeles-Long Beach harbor will be one of the world's greatest harbors when further Federal aid has been given to complete the development program which has been mapped," W. E. Evans, Glendale business man and Democratic Congressional candidacy was unanimously acclaimed by delegates attending the Pasadena conference, told members of the Glendale Lions' Club yesterday noon.

"About $6,500,000 has been appropriated by the government and large sums have been expended by the two cities vitally interested in the project. Southern California and the Southwest should unite on a program which would insure the completion of the greater harbor plan. If elected to Congress from the Ninth District, I will work untiringly to obtain additional Federal aid for the construction program."

Schools and Colleges

Information About Schools

The Times' School and College Bureau will help you secure complete information about any kind of school or Education Training. Carefully compiled data are on file, from which source suggestions may be made which will be helpful to you. THIS SERVICE IS FREE. Address, write or call the TIMES' Information Bureau, First street and Broadway—telephone METropolitan 6700—or leave your name and address with the TIMES' Branch Office Information Bureau, 621 South Spring street and the desired school data will be mailed to you.

Woodbury of Course

BUSINESS COLLEGE FOREMOST FOR FORTY YEARS

One of America's greatest business training institutions, giving superior instruction for high-salaried positions. Extensive modern courses. Graduates everywhere. Day and night classes. All courses by mail. Catalog free. Write today. Enroll any time. Individual instruction guaranteed. Get catalog. Milton, Ohio. Woodbury Building, 727 South Figueroa St.

MacKay Business College, 612 So. Figueroa

Half-day office work for girls desiring to earn tuition. Board, room and $10 to $20 a month may be earned. Day and night classes. Commencement, 2nd for complete catalog.

Military

CAMP With The URBAN BOYS

ENROLL NOW

for a glorious vacation in the finest hiking and game country of the High Sierras. Real camping, riding, swimming, boating, and lots of real sport, every day. Under expert supervision. Write today for booklet, rates.

URBAN MILITARY ACADEMY

837 N. Wilcox. HE. 7082.

Non-Military Schools

California Preparatory School

Stu.). A High Grade Academic School, conducted largely with boy college students, and for all boys of Grammar and High School grades. Our 3rd year. Conducted by Mrs. Ethel Lee Lewis, Ph.B., A.M., graduate of Chicago University, and other specially trained and experienced teachers. Address Mr. C. E. Webb, Supt., P. O. Box 1017, Pasadena. Tel. Fair Oaks 2181.

YALE BOARDING AND DAY SCHOOL

SUMMER SESSION STARTS JUNE 21ST

Boys' Military Grammar and High School Grades. Fine Gymnasium, Athletic Field, Swimming Pool. Write, Telephone, Visit. Individual Attention. 232-236 N. Union Ave. Tel. Belmont 2000.

'LADY LUCK' FROWNS ON THIS WIFE

First Spouse Seven Years in Arrears, Second Quits Her and Children

As to alimony and husbands, Judge Kesler freely admitted yesterday that Mrs. Annie G. Lange-Mills has suffered virtually all the bad luck there is. He had just read her tale as set forth in an affidavit wherein she asked that her first husband, Ernest S. Lange, be called into court and forced to pay up an arrearage of almost seven years on an order for the support of their son, Lawrence M. Lange.

She was divorced from Lange in 1917, she said, and he was ordered to pay $6.50 a week for the boy's support. When the decree became final Lange married again, according to her story, and then joined the Army.

He informed the military authorities that he had a wife and a child, but neglected to state that the child was by a former marriage and was living with his first wife, wherefore, according to Mrs. Lange-Mills, wife No. 2 drew the army allotment made for her son. This was eventually corrected, however, and by one means and another, she got the $6.50 a week until August, 1919.

In the meantime, she had married Richard Mills, and after she had borne him two children, Mills in turn deserted her. Now, she pointed out, she is left with three small children by two husbands, neither of whom is doing a thing to help her out.

Judge Kesler promptly issued an order commanding Lange to appear before Judge Gates August 4, and explain his delinquency.

M'CLINTOCK ON FACULTY OF HARVARD

Heads New Traffic Bureau, Will Continue Consultant for Los Angeles

Dr. Miller McClintock, traffic consultant of the Traffic Commission, has been appointed to the faculty of Harvard University, it was announced yesterday, following his arrival from Chicago.

Dr. McClintock is director of the Albert Russell Erskine bureau for street traffic research, which has been established at Harvard. The bureau, bearing the name of the president of the Studebaker Corporation of America, was created through the interest of Paul G. Hoffman, former president of the Traffic Commission, and now vice-president of the Studebaker Corporation.

Under direction of Dr. McClintock, the bureau will make extensive investigations of conditions in American cities, affecting street accidents and congestion.

While Dr. McClintock will reside at Cambridge, he will be able to continue his work as consultant for the Los Angeles traffic organization. During a portion of the past three months he has been acting as chief consulting engineer for the metropolitan survey of the Chicago Association of Commerce.

Pension Plan Urged for All City Employees

Believing that the new city charter requirements for pensions for all city employees safe firemen and policemen are inequitable, the California Taxpayers' Association is advocating an amendment to the charter which would automatically force all employees to save and invest part of their earnings.

The plan provides for the creation of a fund to which the city and its employees shall each contribute $10 per month; that retirement shall be automatic at the age of 60 for all policemen and firemen, at the age of 70 for clerical workers and at the age of 65 for women and other employees. Voluntary retirement would be permitted after twenty years of service.

A retired employee would have the right to draw income from the total net earnings of the fund in the proportion that his accumulated investment bears to the total accumulated investment of all employees.

The plan also makes provision for the death of city employees and the care of their dependents, and for retiring the ineffident.

Carl Laemmle Operated on in London Hospital

Carl Laemmle, president of Universal Pictures Corporation, who was stricken with appendicitis on board the steamship Berengaria Tuesday, taken from the liner at Plymouth and rushed to a London hospital, has been operated on and is resting comfortably, according to a cable message received at the studios here yesterday.

The message, sent by Laemmle's secretary, Jack Ross, to Henry MacRae, director-general of Universal, read as follows:

"Laemmle operated on last night, appendicitis. Had fair night's rest and is progressing satisfactorily."

Laemmle was en route from New York to England and Europe on his annual inspection trip of the Universal foreign exchanges when he was stricken.

Tender-Hearted Teacher

One of the pupils told the teacher that Johnny had been shooting craps at recess and by the very sequence of things Johnny remained after school. "Johnny," the teacher pleaded, "it breaks my heart to think that you are so cruel. Don't those little craps have as much right to live as any other living thing?"—[Columbus Dispatch.

WOMEN HERE AHEAD IN USE OF PERFUMES

That the women of Southern California are lovers of perfume and that the per capita consumption of perfume here is above the average of other sections of the United States, were statements made yesterday by Edward L. Courmand, American representative of Parfums Caron of Paris, who is a guest at the Ambassador. Courmand, who was a French aviator during the World War, is on a pleasure visit here.

Late News Photos Caught by "Times" Cameramen Around the World

The New Polish President and Poland's Dictator are caught together by the camera in the above photo taken shortly after President Ignace Moszicki, the white-haired figure in frock coat, was inaugurated at Warsaw a short time ago. Marshal Pilsudski, "the man behind the throne" in Poland, is in military uniform at the President's right. A portion of one of the regiments which aided Pilsudski in capturing Warsaw is shown at "present arms." (P. & A. photo.)

Fort Jay Fell before the furious onslaught of the gallant First Division in sham battle during the garden party for the Army Relief Fund at Governor's Island, N. Y., last week. Tanks, machine guns, smoke screens and other paraphernalia of actual warfare were used in the battle. (P. & A. photo.)

Sixteen Times across the Pacific from Sydney, Australia, to San Francisco, the Misses Alma Forsyth (left) and Thelma Barrack, cousins, have journeyed. The girls recently arrived in San Francisco for a brief stay in the United States, after which they will make another crossing. (P. & photo.)

Slightly Ahead of Schedule, Edward S. Evans, Detroit manufacturer, is speeding around the world in an attempt to lower the time record for such a journey. He is shooting at John Mears's record of 35 days, 21½ hours, and hopes to make the trip in 28 days. (P. & A. photo.)

Practical Training in Warfare is being given the future captains, colonels and generals who comprise the cadet corps at West Point. Photo shows third-year men loading one of the big trench mortars at Fort Wright, Connecticut, where they are in summer training. (P. & A. photo.)

Back in the Toils, "Get Rich Quick" Ponzi is en route from New Orleans to Boston where he will be sentenced to a long prison term. (Herbert Photos, Inc.)

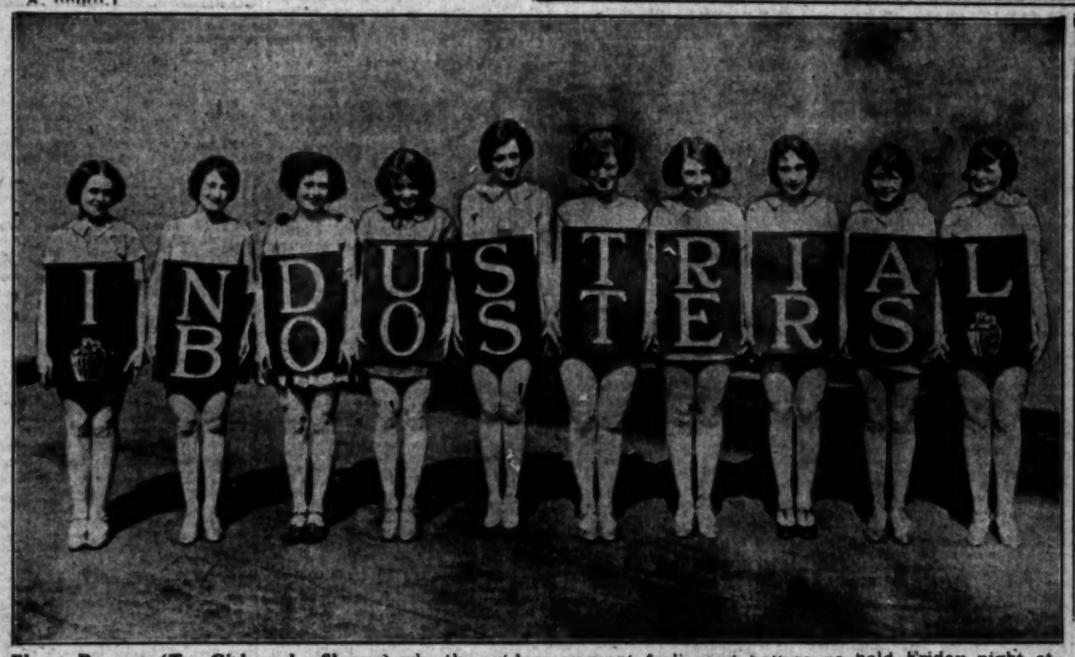

Eleven Reasons (Ten Girls and a Slogan) why the outdoor pageant frolic and ball to be held Friday night at Montebello Park should be a success, are pictured above. The girls will represent Fanchon and Marco in the pageant, the climax of the four-day Industrial Booster Caravan Tour which will have visited forty Southern California towns.

Must Have Gone Off the Page: Meaning the football which Jane Fooshee has just kicked (theoretically) from placement beneath the finger of the Golden Bear player shown with her. Miss Fooshee opened at the El Capitan Tuesday night in "No, No, Nannette."

Glad to Be Back are Dick Konter and Igloo, members of the crew of the Chantier which carried Lieutenant - Commander Byrd to Kings Bay for his historic flight by airplane across the top of the world. Both Dick and Igloo enjoyed a hop in Byrd's plane before it began its big journey. (P. & A. photo.)

OUR HISTORY IN PICTURES 450 First Bloodshed of the War.

by J. CARROLL MANSFIELD

© McClure Newspaper Syndicate.

AT THE OUTBREAK OF THE CIVIL WAR, THE FEDERAL GOVERNMENT FEARED FOR THE SAFETY OF THE CITY OF WASHINGTON. THE NATIONAL CAPITAL WAS ALMOST DEFENSELESS AND RUMORS SPREAD THAT BEAUREGARD WAS ON HIS WAY FROM CHARLESTON TO ATTACK IT. CROWDS FLED FROM THE CITY, WHILE NORTHERN TROOPS WERE RUSHED TO THE RESCUE.

ON THE 19TH OF APRIL, 1861, THE SIXTH MASSACHUSETTS REGIMENT REACHED BALTIMORE ON ITS WAY TO WASHINGTON. MARYLAND WAS A SLAVE STATE AND MANY OF HER CITIZENS WERE STRONGLY IN FAVOR OF SECESSION. AS THE NORTHERN SOLDIERS WERE MARCHING THROUGH THE CITY TO ENTRAIN FOR THE CAPITAL, THEY WERE ATTACKED BY A CROWD OF SOUTHERN SYMPATHIZERS.

THE TROOPS WERE FORCED TO FIGHT THEIR WAY TO THE STATION AND A BLOODY STREET BATTLE TOOK PLACE IN WHICH A NUMBER OF SOLDIERS AND CIVILIANS WERE KILLED. THIS CLASH, IN WHICH THE FIRST BLOOD OF THE GREAT CIVIL WAR WAS SHED, OCCURRED ON THE ANNIVERSARY OF THE BATTLE OF LEXINGTON (SCENE OF FIRST BLOODSHED OF THE REVOLUTION).

OTHER UNION REGIMENTS, FROM MASSACHUSETTS AND NEW YORK, CAME BY WAY OF ANNAPOLIS AND, THOUGH SECESSIONISTS HAD TORN UP RAILROAD TRACKS AND BURNED BRIDGES, ENTERED WASHINGTON ON APRIL 25, AMID GREAT REJOICING.

TOMORROW—EVENTS OF SPRING—19[illegible]

Note: Beginning Sunday, the 4th inst., the sequence of the History Strip will be broken into to permit the publication of a special set of strips entitled "The Story of the Declaration of Independence," during Centennial Week, the 5th to the 10th inst. At the conclusion of the special set, the sequence of the strip will be resumed.

BRIDGE ESTATE CONTEST OPEN

Hearing to be Conducted Probate Court Today

Battle Marks First of Ser on $5,000,000 Bequest

Administration Applicatio Will be Threshed Out

The first of what is expected to a long series of bitterly conte court proceedings over the $5,00 000 estate left by the late Nor Bridge is scheduled for hearing day before Judge Reeve in Pro Court.

Two matters are down for consi ation. One is the application of m Bridge Hatch, sister of the cedent, for letters of administrat The other is an application by Pacific Southwest Bank for letter administration ancillary to orig probate proceedings already un way in the courts of Illinois.

The principal point at issue is question of the domicile of Dr. Bri His sister asserts he was a resid of California. Dr. Bridge, during latter years, maintained he was, t nically at least, a resident of Illi although as a matter of fact he d in the family home in Los Ange

ASSAILED STATUTE

Many an estate is contested ove similar question, but peculiar int est attaches to the proceedings i the Bridge estate. For years Dr. Bri a noted philanthropist, fought t California statute which prohibits bequest of more than one-third of estate to charitable organization attacked the law in one session of Legislature after another. Finally gave it up, and announced that intended to establish residence in Illinois, where no such restriction ists. Thereafter he proceeded to t certain steps, and the litigation wh opens tomorrow is largely for purpose of establishing whether or these steps actually made him a Illinoisan.

His will provided that his es with the exception of certain relatively small bequests, should be held in trust for his widow, and dev the principal of the trust to num ous charitable and religious org nations after her death. Mrs. Bri died a few weeks ago.

In the meantime, and prior to h death, proceedings to probate t will had been started in Illino Shortly afterward, Mrs. Hatch fi application in the Los Angeles cou for letters of administration. The the Pacific Southwest Bank applied letters ancillary to the Illinois p ceedings, asking to be appointed administrator of such portion of t estate as might be found in Califo nia.

OBJECTION FILED

Mrs. Hatch yesterday filed an o jection to the bank's petition, wher in she denied that Dr. Bridge was resident of Illinois, and declared th although a part of the securiti which comprise a large share of t estate, might in fact be in Illino they are for the most part shares o bonds of California corporations th their "situs" is in California, rend ing practically the whole estate su ject to the jurisdiction of Californ courts, whether viewed from t standpoint of residence or "situs." Intricate questions of law and j risdiction are involved, and will b contended by an imposing array counsel, among whom will be Jo

VILLE DE SEVENTH B. H. DY

Allo

$1.15

HOSIERY that is dressed women t as "Allen A Number regularly selling for $1 a Ville de Paris Ever only by the most adva sions of the manufactu 7000 pairs of perfect at an under-pricing th thoughtful women to p supplies! For Sumn tion—for Fall! Delig hosiery at $1.15 pai $5.00!

BRIDGE ESTATE CONTEST OPENS

Hearing to be Conducted in Probate Court Today

Battle Marks First of Series on $5,000,000 Bequests

Administration Applications Will be Threshed Out

The first of what is expected to be a long series of bitterly contested court proceedings over the $5,000,000-odd estate left by the late Norman Bridge is scheduled for hearing today before Judge Reeve in Probate court.

Two matters are down for consideration. One is the application of Susan Bridge Hatch, sister of the deceased, for letters of administration. The other is an application by the Citizens Southwest Bank for letters of administration ancillary to original probate proceedings already under way in the courts of Illinois.

The principal point at issue is the question of the domicile of Dr. Bridge. His sister asserts he was a resident of California. Dr. Bridge, during his later years, maintained he was, technically at least, a resident of Illinois. Although as a matter of fact he died at the family home in Los Angeles.

ASSAILED STATUTE

Many an estate is contested over a similar question, but peculiar interest attaches to the proceedings over the Bridge estate. For years Dr. Bridge, noted philanthropist, fought the Illinois statute which prohibits the bequest of more than one-third of an estate to charitable organization. He attacked the law in one session of the legislature after another. Finally he gave it up, and announced that he intended to establish residence in Illinois, where no such restriction existed. Thereafter he proceeded to take certain steps, and the litigation which opens tomorrow is largely for the purpose of establishing whether or not those steps actually made him a resident.

He will provided that his estate, with the exception of certain relatively small bequests, should be held in trust for his widow, and devised the principal of the trust to numerous charitable and religious organizations after her death. Mrs. Bridge died a few weeks ago.

In the meantime, and prior to her death, proceedings to probate the will had been started in Illinois. Shortly afterward, Mrs. Hatch filed application in the Los Angeles courts for letters of administration. Then the Pacific Southwest Bank applied for letters ancillary to the Illinois proceedings, asking to be appointed administrator of such portion of the estate as might be found in California.

OBJECTION FILED

Mrs. Hatch yesterday filed an objection to the bank's petition, wherein she denied that Dr. Bridge was a resident of Illinois, and declared that although a part of the securities might comprise a large share of the estate, might in fact be in Illinois, they are for the most part shares and bonds of California corporations that have their "situs" in California, rendering practically the whole estate subject to the jurisdiction of California courts, whether viewed from the standpoint of residence or "situs." Intricate questions of law and fact are involved, and will be expanded by an imposing array of counsel, among whom will be John Perry Wood, former judge of the probate court, for Mrs. Hatch; Page, Nolan, Rohe and Hurt for the estate of Mrs. Bridge; O'Melveny, Tuller, and MacNeil, for Barlow Sanitarium, one of the beneficiaries under the will, and Joseph Scott, for the Southwest Museum, another beneficiary.

THEY SURELY "PUT ON THE DOG"

Picture Canine Serves as Best Man

Helps Out at Wedding

Pete, Jack Gorton, Municipal Judge Haas and Mary Frances Wakefield (Mrs. Gorton).

WITH Peter, known professionally as Tige, acting as best man, Jack W. Gorton, 20 years of age, and Mary Frances Wakefield, 18, were married yesterday.

Pete, a bulldog, is the Tige of the Buster Brown film comedies, and Gorton is his trainer. After the ceremony had been performed by Municipal Judge Haas in his chambers, Pete kissed the bride and accompanied the newlyweds on their honeymoon to Santa Barbara.

BUSINESS PUPILS TO SEE LITHOGRAPHING

Executive course students of Woodbury Business College have been invited by Mr. Hubbard, manager of the Union Lithograph Company, to be the guests of the concern this afternoon. Members of the advertising, salesmanship, economics and business organization and management classes will make the trip, which will include inspection of steel-die embossing, copper-plate engraving and color work.

WESTLAKE SPECTACLE ATTRACTS THOUSANDS

Police estimate 40,000 persons have visited Westlake Park, each of the last four evenings, to witness the spectacle of fire and drama being presented there every evening, to be continued until July 8, next. The scene depicts the attack by Indians on a native village, the burning of the village, the dance of victory and the setting afire of the surrounding forests. Special Indian music is supplied by the Mississippi Rythm Kings, directed by "Doc" Hostetter and by the Western Hawaiians, vocal and instrumental artists. The celebration commemorates the completion of many improvements by the Park Commission, and the opening of the summer season at Westlake.

BOWL HELD CIVIC-SPIRIT AID

Value of Music Center Told at Chamber Luncheon With Officials, Workers and Artists as Guests

Music lovers, musicians, civic workers and men and women interested in the cultural development of Los Angeles gathered yesterday noon at a special luncheon arranged by the Chamber of Commerce in honor of the new Hollywood Bowl. Approximately 600 persons attended the affair.

Arthur Bent, president of the Chamber of Commerce, welcomed the Bowl association members and workers, paid tribute to the directorate, the unofficial committee workers, and the artist performers of the recent dedicatory opening. "The Bowl itself," said Mr. Bent, "is a distinct economic asset. Los Angeles conspicuously lacks a well-developed civic spirit, and I know of no agency that will do more to foster this spirit than the Hollywood Bowl."

MRS. IRISH LAUDED

Mrs. Lelland Atherton Irish, general chairman of the Bowl for the season, was introduced and congratulated by Mr. Bent on her splendid efforts toward the Bowl's success.

In response Mrs. Irish told the assemblage of her high hopes for the future of the Bowl and gave unstinted praise to those who have laid the foundation for its present success. She then introduced as honor guests Alfred Hertz of San Francisco, conductor of the Bowl concerts in seasons past; Marcella Craft, soloist; Walter Henry Rothwell, Pietro Cimini, Modest Altschuler, Adolf Tandler, all guest conductors on the night of the Bowl opening; Ernest Belcher, H. Ellis Reid, Mrs. Burdette Norton, Abby De Avirette and others, all of whom have devoted a great amount of time and energy to the Bowl.

PLANS FOR SUMMER

Raymond Brite, manager of the Bowl for the 1926 season, spoke briefly on the plans for the summer concert series which opens next Tuesday with Emil Oberhoffer as conductor. Following Oberhoffer's two weeks' direction of the orchestra will be Sir Henry Wood of London, then Willem Van Hoogenstraten, Eugene Goosens and Alfred Hertz, he said.

Others on the program were Charles Wakefield Cadman, Gilliman Williams, baritone; Homer Grunn, composer-pianist; Alfred Kastner, president of the National Harpist Association; Leonida Coroni, baritone soloist, with William Tyroler, accompanist.

During luncheon there was music by the Powell Trio. Mrs. Oliver Converse Bryant, assisted by a committee, was in charge of the luncheon.

HEROINE LOSES LIFE IN FLAMES

Woman Runs Into Burning House to Save Child Away from Home at Time

Mrs. Angelita Cotano, 42 years of age, escaped from her burning home at 125 East Main street, Rivera, yesterday morning, only to return to die. Safe from the flames, she plunged back into the building seeking to save a neighbor's child, who was not in the house.

Mrs. Cotano and her husband, Panfilo, lived on the ground floor of the two-story frame dwelling. On the second floor lived Mr. and Mrs. Enis Gurdo and their 2-months'-old baby.

Fire of undetermined origin broke out yesterday morning, spreading rapidly through the wooden structure. Mrs. Cotano and her husband reached the open air unharmed.

Mrs. Cotano cried out she thought she heard her neighbor's baby crying. Without hesitation, she plunged back into the blazing building. In the excitement of the fire, her whereabouts was temporarily forgotten.

Firemen from Downey and Santa Fe Springs arrived too late to save the building. The body of Mrs. Cotano was found in the ruins. Then it was learned that Mr. and Mrs. Gurdo and the baby she had died to save had been away from home during the fire.

Mrs. Cotano's body was taken to the Miller Undertaking Company at Downey.

Woman Burned When Cleaning Solution Ignites

Mrs. P. W. Simpson, 36 years of age, was reported to be still in a critical condition at the Dickey & Cass Hospital in Hollywood late yesterday as the result of being severely burned earlier in the day.

Mrs. Simpson suffered burns over her entire body when a cleaning solution she was using on clothes ignited at the home of her daughter at 1714 North Kingsley Drive, according to a Hollywood police report. Mrs. Simpson was reported alone in the house at the time.

Neighbors did what they could to extinguish her burning clothes while the firemen rushed to the scene. The fire damage was estimated at $100. Mrs. Simpson, a resident of Kansas, is visiting her daughter here.

STREET WIDENING ORDERED

The opening, widening and extending of the southeasterly roadway of Venice Boulevard from La Cienega Boulevard to Overland avenue, has been ordered by the City Council.

RECORD TAX NOTICE LIST MAILED OUT

Nearly 50,000 Owners Sent Bills on Sacatela Storm Drain Assessment

Bills for the Arroyo de la Sacatela storm drain went last night by mail to 46,750 property owners, the largest assessment roll, it was said, ever drawn here. They were dispatched from the offices of the Municipal Bond Company, 1110 Hellman Building, and it is estimated that 90 per cent of them will reach their destination and that 10 per cent will go astray because of lack of proper address. The collection period runs for twenty days from last Monday, and to facilitate collection a branch office has been established on Sixth street between Oxford and Serrano.

The assessment district covers nine square miles bounded roughly by the Los Feliz hills, West Adams street, Glendale Road and Rimpau Boulevard and the average cost of the assessment is 1½ cents a square foot. This assessment covers the first section of the drain only; property owners north of Wilshire Boulevard will be assessed again when the other sections are completed. The completed drain runs from Wilshire to Vineyard, about five miles, and was eight months in building. The drain is the largest ever built west of Chicago, with a cross section of ten by twelve feet.

Peeper Suspect With Handle of Broom Arrested

A broom handle and Henry Tabb soon were parted yesterday, when Mrs. William Cherry caught Tabb prowling about her home at 3741 Vinton street, Sawtelle. His was the face which was at the window of her bedroom, Mrs. Cherry reported. Beside face was the boom handle. Mrs. Cherry quickly called the police, who arrived just in time to catch Tabb running from the premises.

Tabb, police stated, answers the description of a man who has bothered numerous Sawtelle residents in the face was the broom handle. Mrs. windows and keyholes. Records show, they say, that he served four years in Folsom. He was booked at the City Jail on suspicion of burglary and the broom handle was held as evidence.

FINLINSON RETURNED TO DETECTIVE BUREAU

Jack Finlinson, erstwhile acting captain, chief of detectives, criminologist, bibliologist and school-master, yesterday was transferred to the detective bureau at Central Police Station from the school division. He was ordered to work on assignments under Chief of Detectives Cline. The police school closed its doors and "Jack" was out of that job. He was the superintendent of the school. In the last two years "Jack" has been a sort of "swing man" for the police department. First he was put in command of the pawn-shop detail. Then he was put in charge of the new police school founded by ex-Chief Vollmer and developed by ex-Chief Heath and Chief Davis. Then he was swung back to chief of detectives when Capt. Home retired. Then the wheels turned around once more and "Jack" following his memorable trip to Chicago on the Fronk case, once more went back to the school.

CHECK TAX LIFTED

Tourists and business men visiting Germany will no longer be inconvenienced by taxes on travelers checks, L. H. Kellan of the American Express Company's local office stated yesterday. The German Supreme Finance Court at Munich, he explained, has decided that travelers checks meet the most important requirements of all checks and are immune from taxations under the German Stamp Tax.

VILLE DE PARIS
SEVENTH AT OLIVE
B. H. DYAS CO.

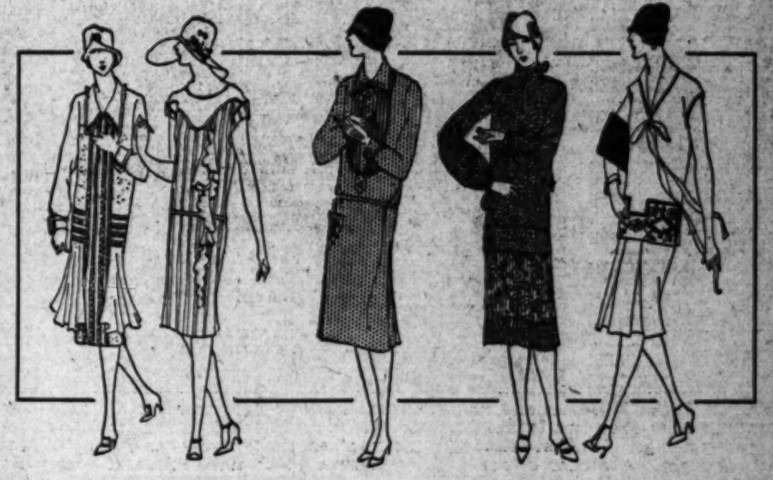

Sale of Effective Dresses Anticipates Fourth of July Needs $13.95

NO woman with extensive week-end plans—or plans for the entire summer season, can afford to be without plenty of such summer frocks as these! No woman with a foreseeing eye to values will want to miss this well-timed Sale!

DRESSES chosen with a view to the exactions, the good taste of hundreds of women in search of inexpensive frocks! Dresses that show the very spirit of summery gay times . . . planned for the traveling, the sporting, the dancing needs of a busy week-end!

EMPHASIS is laid upon simple boyish types in flat crepe, for any daytime wear . . . there are dozens of filmy printed georgettes, chiffons, for "occasions" . . . many other in-between frocks brightened by embroidery, polka dots, smart tailored touches, pleats!

MANY all-white dresses are available. Navy blue, and all the light shades of the summer palette—in charming frocks at $13.95!

AT THE VILLE—THIRD FLOOR

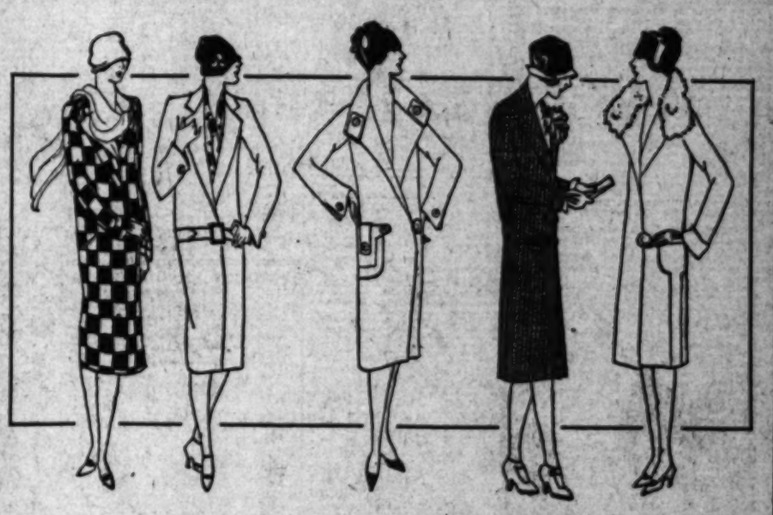

The Coat of White, or That of Tweed for the Fourth $24.50

BECAUSE so many occasions, in the daytime or evening, demand a smart but light wrap—because so many women will be wanting *new* clothes for this glorious week-end, the Ville presents this splendid Coat Sale!

THAT the price is special, it's hardly necessary to say—any woman who inspects these well-made, trim, effective coats will agree that they're wonderful values! And any woman, budgeting her clothing-needs closely, will be happy indeed to choose at this low, low price!

YES, the necessary white coat is here, smartly turned-out in basket weaves, flannel, diagonal cheviots, etc.! A close second are pastel sports coats of soft flannels . . . Featured, too, are the infinitely smart tailored types (of soft imported tweeds!) for both sports and travel wear! Numbers of brilliant plaids are here!

IN SHORT, a wonderful value-group! For timely choosing, Thursday: $24.50!

AT THE VILLE—THIRD FLOOR

VILLE DE PARIS
SEVENTH AT OLIVE
B. H. DYAS CO.

Thursday, Friday, Saturday
"Allen A 3780"
Regularly $1.65!
$1.15—5 pairs for $5.00!

7644 Pairs Allen A Chiffon Silk Stockings

$1.15 Pair 5 Pairs $5.00

HOSIERY that is known to well-dressed women the country over as "Allen A Number 3780!" Hosiery regularly selling for $1.65 the pair—in a Ville de Paris Event made possible only by the most advantageous concessions of the manufacturers! More than 7000 pairs of perfect hosiery go forth at an under-pricing that will induce thoughtful women to purchase months' supplies! For Summer—for Vacation—for Fall! Delightful, sheer silk hosiery at $1.15 pair!—5 pairs for $5.00!

"Number 3780" Full-Fashioned Silk Except for Short Lisle Hem. Silk Foot Lined With Lisle. Chiffon Weight.

"Allen A" Colors in the Sale!

Rose Nude
Pine
Orchid
Mauve Taupe
Mauve
Shell
White
Biscuit
French Nude
Bois de Rose
Sauterne
Ciel
Airedale
Sudan
Nude
Parchment
Woodland Rose
Opal Gray
Tea Rose

WANT-AD INDEX

	Page.
LOST AND FOUND	18
NOTICES OF SPECIAL INTEREST	14
SPECIAL NOTICES—Miscellaneous	14
TRAVEL OPPORTUNITIES	14
PERSONALS—Business	14
BUSINESS ANNOUNCEMENTS	14
EDUCATIONAL	14
CONTRACTORS AND BUILDERS	14
WANTED—Help, Male	14—15
WANTED—Help, Female	15
WANTED—Help, Male and Female	15
EMPLOYMENT AGENCIES	15
WANTED—Situations, Male	15
WANTED—Situations, Female	15
WANTED—Situations, Male, Female	15
WANTED—To Rent	15
TO LET—Rooms, Furnished	15
TO LET—Rooms and Board	15
TO LET—Housekeeping Rooms	15
TO LET—Apartments	15—16
TO LET—Bungalows	16
TO LET—Houses, Furnished	16
TO LET—Houses, Unfurnished	16
TO LET—Garages, Storage	16
TO LET—Ranch Property	16—17
TO LET—Stores, Offices, Etc.	17
TO LET—Miscellaneous	17
Rooms, Apartments and Houses, With Furniture and Linen For Sale	17
FURNITURE	17
MUSICAL INSTRUMENTS	17
RADIO, WIRELESS APPARATUS	17
MACHINERY	17
FOR SALE—Miscellaneous	17
BOATS, YACHTS, ETC.	17
PARTNERSHIPS	17
SWAPS—All Sorts	17
AUTOMOBILES—Miscellaneous	17—18
MOTORCYCLES AND BICYCLES	18
TRACTORS, FARM IMPLEMENTS	18
HORSES, MULES, CATTLE, ETC.	18
POULTRY AND SUPPLIES	18
SEEDS AND SUPPLIES	18
HOUSES—For Sale	18
HOLLYWOOD—Miscellaneous	18
BEVERLY HILLS—Miscellaneous	18—19
GLENDALE—Miscellaneous	19
PASADENA—Miscellaneous	19
ALHAMBRA—Miscellaneous	19
SOUTH PASADENA—Miscellaneous	19
EAGLE ROCK—Miscellaneous	19
HIGHLAND PARK—Miscellaneous	19
HUNTINGTON PARK—Miscellaneous	19
WATTLES PARK—Miscellaneous	19
SANTA MONICA—Miscellaneous	19
CITY LOTS—For Sale	19
APARTMENT, FLAT PROPERTY	19
BUSINESS PROPERTY	19
INDUSTRIAL PROPERTY	19
INCOME PROPERTY	19
SUBURBAN PROPERTY	19
BEACH PROPERTY	19
POULTRY RANCHES	19
COUNTRY PROPERTY	19
MOUNTAIN, FOOTHILL PROPERTY	19
EASTERN, NORTHERN PROPERTY	19
SAN DIEGO PROPERTY	19
GOVERNMENT LANDS	19
OIL PROPERTY	19
ORANGE, LEMON, WALNUT	19
REAL ESTATE—Miscellaneous	19
LOTS FOR SUBDIVISION	19
WANTED—To Buy Real Estate	19
FOR EXCHANGE—Real Estate	19
MONEY TO LOAN	19
AUTO LOANS	19
MONEY WANTED	19
MORTGAGES, TRUST DEEDS	19
STOCKS AND BONDS	19
MINING AND OIL STOCKS	19
HOTELS AND ROOMING-HOUSES	19
APARTMENT-HOUSE BUSINESSES	19
BUSINESS INVESTMENTS	19
PARTNERSHIP OPPORTUNITIES	19—21
BUSINESS OPPORTUNITIES Wanted	21
LEGAL NOTICES	21
TOO LATE TO CLASSIFY	21

WANT-AD RATES

Effective March 20, 1926

Rates per line inserted: 3c each time for 7 consecutive issues, Daily, Sunday; 7 to 23 consecutive times, 10c Daily, 20c Sunday; 24 to 6 consecutive times, 9c Daily, 18c Sunday; 30 consecutive times, 8c Daily, 16c Sunday; ONE TIME, 25c Daily, 50c Sunday.

SITUATIONS WANTED: 7 or more consecutive times, 10c Daily, 20c Sunday; 4 to 6 consecutive times, 15c Daily, 30c Sunday; ONE TIME, 25c Daily, 50c Sunday; minimum charge, 45c Daily, 90c Sunday. Advertisements for the above classifications, also "BEAUTY CULTURE," "DRESSMAKING," "CAR-PENTERING," "DRESSMAKERS & SEAMSTRESSES" and "NURSES" must be classified as occupations Wanted Advertising, and will be charged for at the General Want-Ad Rate in Daily or Sunday Issue.

"NOTICES OF SPECIAL INTEREST," "SOCIETY MEETINGS," "PERSONAL," "REPRESENTATIVES WANTED," "NOTICES AND WARNINGS," "DIAMONDS & JEWELRY," "PHYSICIANS," "MEDICAL," "SANATORIUMS," and "BATHS & MASSAGE," 25c per consecutive line, 21c Daily, 25c Sunday; 7 to 23 consecutive times, 20c Daily, 25c Sunday; 24 to 6 consecutive times, 18c Daily, 25c Sunday; 30 consecutive times, 16c Daily, 25c Sunday; ONE TIME, 45c Daily, 90c Sunday.

Advertisements on rate holder rates, no qualification.

NOTE—Want Ad rates from the above tariff are applicable in Southern California only. Tariff furnished on request.

To estimate the cost of want ads count 6 average words per line. Words containing more than 6 letters must be counted as many words as there are. Advertisers should retain receipts given by The Times for payment of Want Ads as no mistakes will be rectified without them.

Consecutive order advertisements for the Daily or Sunday issues must be received, changed or changed after 4:30 p.m. of the day preceding date of publication.

Cancellation of advertisements before appearance cannot be guaranteed to take effect until after the advertisement has appeared once. Countermands must be received by 4:30 p.m. for daily issue and 4 p.m. for Sunday issue, respectively.

Rates for display advertising will be furnished on request.

The Times will not be responsible for more than one incorrect insertion of any advertisement ordered for more than one time.

The inadvertent omission or incorrect publishing of advertising will be corrected only by issuing one time the charge made for the service rendered.

FRIDAY, 2 P.M., is closing hour for the early issue of the Sunday Times.

WANT-AD COLLECTION BOXES may be found in the following buildings:

Board of Trade Bldg., 111 W. 7th.
Brack-Shops, 117 W. Seventh st.
Braun Bldg., 1249 S. Main st.
Broadway Central Bldg., 434 S. Broadway.
Bryson Bldg., 145 S. Spring st.
Busch Bldg., 447 S. Vermont.
California Bldg., 216 W. Sixth.
California Bldg., 604 S. Hope.
Chapman Bldg., 761 S. Broadway.
Chapman Court Bldg., 321 S. Hope.
Cotton Exch. Bldg., 2nd & Main.
Delta Bldg., 626 S. Spring st.
Detwiler Bldg., 413 W. Sixth st.
Douglas Bldg., 257 S. Spring st.
Edwards & Wilder Bldg., 509 S. Grand ave.
Grant Bldg., Fourth & Broadway.
Hellman, I. W. Bldg., 4th-Spring.
Hellman, I. W. Bldg., 124 W. 4th.
Hellman, I. W. Bldg., 611 S. Main.
Hibernian Bldg., 4th & Spring.
Higgins Bldg., Second & Main.
Johnson, O. T. Bldg., 4th-Broadway.
Orpheum Bldg., 212 W. 9th st.
Owl Drug Co., 645 S. Olive.
Lane Bldg., 5th and Spring.
Lankershim Bldg., 5th & Hill, 3rd.
Lissner Bldg., 607 S. Broadway.
Loew's State Bldg., 7th & Broadway.
L. A. Ry. Bldg., 11th & Broadway.
Pacific Electric Bldg., 6th & Main.
Pacific Mutual Bldg., 523 W. 6th.
Pacific Mutual Bldg., 434 S. 6th.
Pacific Mutual Bldg., 448 S. Hill.
Rives-Stronge Bldg., 9th & Main.
San Fernando Bldg., 443 S. Main.
Security Bank Bldg., 649 S. Hollywood Blvd.
Severance Bldg., 108 W. 6th st.
Stimson Bldg., 630 W. 5th st.
Stock Exchange Bldg., 618 W. 5th st.
Sun Finance Bldg., 610 W. 5th st.
Title Guarantee Bldg., 433 S. Spring.
Transportation Bldg., 32 E. 7th.
Van Nuys Bldg., 210 W. 7th st.
Western Mutual Bldg., 121 W. 3rd.
Wm. McCallum Bldg., 607 S. Hill.
Y.M.C.A. Bldg., 715 S. Hope st.

TIMES TELEPHONE SERVICE

Between 8 a.m. and midnight, TIMES MAIN OFFICE
Corner Broadway and First.
TIMES BRANCH OFFICE
631 S. Spring St.

LOST—FOUND

LOST, FOUND, STRAYED—And Stolen

BRIEF case lost, $25 reward, between Pico & 6th st., on Hope, Monday afternoon; containing papers, bank passbook, with checks & letters addressed to Glenn Harper, 1914 Wellington Road. Telephone ROxbury 2014.

BRIEF case, black leather, lost M car Wednesday, June 23, containing school register, Harding, Jefferson sch. dist.; school report, Mary A. Whelan, 216 W. 37th Pl. Rew. $10.

DOG—Wire-haired fox terrier, white, green collar, city & vaccine license. Lib. reward. 1415 N. WESTERN AVE. 28646.

DOG—Male Airedale, 1½ years old, dark brown with black saddle. Reward. WA. 5839.

DOG lost, black & tan terrier. WA. 3776. 3809 W. 17th. Reward.

DOG FOUND, tall, slender, yellow short hair. Ph. DR. 4934.

DOG found, white Spitz female. Be 3641 after 6 p.m.

DOG lost, shepherd, female, black & tan; ghost & feet flew. 28th. 4261.

DOG found, tan & white greyhound. Call FI. 4731 after 6 p.m.

DOG lost, white Alaskan Spitz, tag No. 14920. GR. 9210. Reward.

LOST, FOUND, STRAYED—And Stolen

DOG lost—Golden brown Dachshund, short legs, long body, answers to name Bill. $25 reward. No questions. 2932 WILSHIRE BLVD. W.A. 1993.

DOG LOST, Boston Bull pup, female, 1924. License on collar. Answers to "Patsy." Reward. 1606 NO. BRONSON. GR. 12713.

DOG lost—White Japanese. Mate will die of grief if this dog is not found. Reward, $50. SO. ALEXANDRIA or ph. W. 13913.

GLASSES in case, lost nr. Compton, Friday, Card, Dr. A. J. Looser. Address F. box 99, Times Office.

GRIP, Brown leather trav., lost, about ½ mi. E. of Belmont. Pier E. at Long Beach. Fishing suits and camera. SUN. F.M. REWARD. ARCADIA. 64-W.

PACKAGE lost, containing figured dress, blue wool tam. Reward. Telephone 661-869.

PIN lost, Phi Delta Gamma, on Bdwy. or W. 7th st. Reward. CH. 1749.

POCKETBOOK lost, LARGE BROWN LEATHER, EITHER ON IVAR AVE., FRANKLIN CIRCLE, CAHUENGA PASS OR VENTURA BLVD. CONTAINS PERSONAL BELONGINGS, NO CASH. SENTIMENTALLY VALUABLE. REWARD 1920 IVAR AVE. HO. 5344.

POCKETBOOK lost, containing some money & papers of no value to anyone, to owner, as well as cards of identification. Return same to PHILIP L. BIXBY, California Club, and receive liberal reward.

POCKET book, found, southwest, owner can have same by identifying and paying for ad. 218 W. 6TH ST.

PURSE lost, small, containing considerable amount. Reward offered. Return to 2114 W. PICO.

WATCH—Lady's wrist, white gold with brilliants, blk. strap. Hollywood Blvd. nr. Western, or Gables Club, Sta. Monica. Rew. HO. 9713.

WATCH—Wrist, lady's, black ribbon, gold clasp, Sat. p.m. on Central or Vernon car. Reward. 2694 Juliet.

WHITE GOLD RINGS ($) lost Sunday, June 27, in ladies' restroom in Catalina Terminal, bldg., Wilmington. Set with diamonds; one set with garnet. Reward. FRED B. PALMER, 17 Pacific Electric Bldg. 6th & Main.

Baths and Massage

SWEDISH massage, elec. bath, sweats, needle shower, expert in ball room reducing, vibro-massage, electro-therapy, chiro. adj., electronics, violet ray, Swedish stomach lavage. 124 S. BDWY. Suite 211. VA. 1785.

ELECTRIC cabinet, Swedish massage, baths & chiropractic. MUTUAL 7870. Open both sides 9-9. Sun. 9-1. 219 CONSOLIDATED BLDG. 6th & Hill sts. TU. 4009.

SWEDISH movement, Osteo., electro-therapy. Dr. Maud Peterson Pease (Dr. Ida Pease Nunn). 1227 Grant Way. TU. 6500. Hrs. 9-5 Sun. 10-4

KEEP well warm weather treat. Radio shower, mud, vapor, hot-cabinet baths. Phone desiring rest. Dr. F. R. prop. dir. rest. 466 W. 51 Centre st. Tel. 499 Sunland.

WINDSOR Hosp. & Sanatorium, new & renovated, cottages, nurses' care. Beaut. grounds 500 mo. up. Eliminating baths & mineral water. 1136 E. Windsor Rd. Glendale. Glen. 870.

WHITEHOUSE Health Home, invalids cared for, aged, chronic, post-operative, paralytic. 3527 Whitehouse Pl. nr. 1st & Vermont. Ph. WA. 2191.

BEAUTY home and grounds for elderly & convales. people inch. board, rm. & care at $35 & up mo. Ph. TERRACE 8249.

IDEAL climate for asthma, bronchitis & hay fever. Tujunga Valley Sanatorium. TUJUNGA. Sunland 121.

$35 MO. up, all cases quiet, beautiful surroundings: Midland 3513.

Society Meetings

STRANGERS' SOCIAL CLUB, meets Tues., Thurs., Sat. Music Art Hall, 732 S. Broadway, 7 to 11:30. Cards, games. Mod. & old-time dancing. Join up and get acquainted.

SPECIAL NOTICES—Miscellaneous

NOTICE TO BANK CARRIERS

You can make big clean money in spare time only furnishing leads. Write or call on Liberty Life Ins. Co., 215 Rives-Stronge Bldg. for particulars of special bankers contract.

GRAY hair restored without dyes or drugs. Free demonstration. LOVAINE SYSTEM. 602 Brack-Shops.

Detectives

PYLE'S NATL. DETECTIVE SERV. We handle all cases. * Missing people located. Civil & criminal investigations. Consultation free. Strictly confidential. 7th flr., New Orpheum Bldg. 846 S. Bdwy. TR. 4136; night WH. 4175- EM. 2228.

Chiropractic

FURN. office, share of waiting room, phone. In suite of 10. D.C. suitable for optometrist or chiropractor, best loc. $20. TU. 2335.

CHIROPRACTIC TREATMENTS given at Los Angeles College of Chiropractic, 220 W. 16th st. Also at branch, 914 S. Broadway.

TRAVEL OPPORTUNITIES—Land, Water, Air

AN old naturalist and botanist can conduct a few young men and women in exploring West Indies. Expenses, $300 per month. Address 1747 FERN ST., San Diego, Cal.

BACK EAST TOURIST CLUB

Share expense plan. Register now. With or without cars. Eastern points daily. 842 S. Grand. TU. 7502.

S. F. VICINITY soon. Gentleman driving Packard coupe, take one for company. Write G. B. Cary, Jonathan Club, city.

YOUNG man returning New York via Chicago, Buffalo, wants congenial companion. Packard sedan. Address F. box 298, Times Office.

CONGENIAL woman, driving Buick roadster, Yosemite & Del Monte, 2 wks., Take 1. About July 6. Terrace 30812, PASADENA.

SEATTLE, Bonded, bus, fare $25. Lv. Sunday a.m. Back East Tourist Club, 842 S. Grand. TU. 7502.

LEAVING Wed. or Thurs. for Seattle, take 4, share exp. 7-pass. Hupmo. Calif. top. 1319 Kellam av. 53466.

SEQUOIA National Park, 2 girls leaving week of July 5; Hudson. Want 2 girls. DR. 1431.

PRIVATE car, new Flint sedan owner drives, reas. rates, phone WH. 9113.

LADY with boy wishes auto to Seattle via Coast Route. HE. 0390.

TWO ladies wish possess to Grants Pass, Oregon. Share exp. ME. 4928.

PORTLAND, SEATTLE, 2 or 3 closed car, leaving July 6. Ph. 691-332.

CHAUF., exp., ref., drive to N. Y. for business, aft. July 15. ME 3735 Joe

GOING Denver, assist with children, elderly lady, part exp. 531-293.

CHICAGO, big car, Fri. Back east tour. Club, 842 S. Grand. TU. 7502.

PERSONALS—Business

PAST PRESENT FUTURE

You can best be equipped for life's battle by a thorough realization of your character, capabilities, talents and the problems confronting you. Through

PSYCHOANALYSIS
PRACTICAL PSYCHOLOGY
VOCATIONAL ANALYSIS

these are readily defined and delineated. Why be content with drudgery when happiness & success are just around the corner?

THE KENDALL STUDIO OF PSYCHOLOGY
1934 West Sixth Street

has for 27 years been acting as social and business counselor for people of the Southland. A call between the hours of 11 and 5 will bring you the greatest dollar's worth of returns you have ever received. Closed Saturday afternoons and Sundays

IMP. SILKS OF HIGH QUALITY

Jewelry of unusual order. Private parties below cost fine hand-painted and beaded dress patterns. Hilati Paris creations, gowns for day or evening. Suite 611 JEWELERS' BLDG.

WANTED

Life members for Scout duck club in San Joaquin Valley. 75 acres of water, 14½ miles from Goose Lake. Hunting, fishing, Speedway, Hermosa Beach. Calif.

SPLENDID OPPORTUNITY

For young woman with capital up to $5000 to engage in profitable business. Write for interview. Executive, Box 525, Sta. C, L.A.

MALIBU Lake Club membership for sale cheap; also splendid cabin site. Address V. box 416, Times Branch.

ARE YOU worried, let us help you. Nick Comb. Blacksmith & Mach. 373 Chamber of Commerce Bldg.

CLUB membership, golf, beach, athletic, etc. Terms Sarcasin, Lana BEACH. Box 1, Times Branch.

WANTED—Services of lady with dance, exp. Can offer occasional work. Address W. box 218, Times Branch.

CHARTER life membership, $160, trans. Hollywood Athletic club. Address F. box 358, Times Branch.

For sale, membership in the Beach Club of Santa Monica. Address W. box 401, Times Branch.

ADVICE free & confidential. Matthews & Walter, Attys. 210 Douglas Bldg.

WILL buy or sell mem. any club. BLYTHE, 1215 Sun Bldg. VA. 3567.

LAKESIDE memb. at sacrifice. Terms desired. Call LA. 6748.

FALSE TEETH REPAIRED 4½ Broadway Bldg. 2d floor. (Op. ere I TU. 9357.

COLLECTIONS—F. A. Gray, 724 Bryson Bldg., 2nd & Spring. TU. 2466.

FOR SALE—Membership in Sta. Monica Swimming Club. $275. Ph. 71692

Inquiries—Missing People

ANYONE knowing the address of How ard Leonard or Bert Leonard, formerly of Macomb, Ill., kindly get in touch with WM. E. HALLARD, R. F. D. 661, Hawthorne, Calif.

WANTED—The address of Mabel Chase, formerly of Manhattan Beach. Important business waiting. Address F. box 127, Times Office.

BUSINESS ANNOUNCEMENTS—Miscellaneous

REAL estate and financial advertising specialist for six years. Result-getting folders, letters, house organs, advertising, publicity, printing. Quick service. Small cost. PHONE 552-712.

5-DAY ESCROW SERVICE
GIBRALTAR TITLE CO.
257 S. HILL ST. PH. TR. 6391

AWNINGS—Windows painted, stripes $6. Stores, $15. CAMPBELL, AX. rider 0616.

DOUGLAS PRESS, printers all kinds, 1000 PRINTED BUS. CARDS $2.50 724½ S. Spring. PA. 1246.

BUSINESS letters typewritten, 15c. BETTY REID, Room 819 Broadway Central Building. 424 S. Broadway.

LOS ANGELES CAN CO., 203 & 213 Fernando Bldg., Ca. 01898.

STOVE repairs, furnaces, fireplaces & chimney work, oil burners. AX 0619

Attorneys and Counselors

C. C. CASWELL, ATTORNEY
ADVICE FREE. General practice. Private, confidential. 206 WESTERN MUTUAL BLDG. 321 W. 3rd st.

ALL LEGAL MATTERS. ADVICE FREE. LEONARD & LEONARD. Broadwar Arcade, Also eves., Tues. and Thurs. 7-9. TU. 7585.

LEGAL advice, all matters, gladly furnished. Durham, 901 Bdwy. Arcade. MU. 1422.

LEGAL ADVICE FREE—ALL CASES. Open evenings. 503 CONSOLIDATED BLDG. 6th and Hill sts.

ALL LEGAL MATTERS CONSULTATION FREE. W. H. Jenkins, 519 Rives-Strong Bldg., 9th & Spring.

LEGAL RESEARCH. COLLECTIONS Bureau. Legal Aid. 406 Delta Bldg.

FREE law for family matters, estates. 25 yrs. exp. 1644 Douglas Bldg. TU. 9493.

ADVICE free & confidential. Matthews & Walter, Attys. 210 Douglas Bldg.

Auctions and Auctioneers

AUCTIONEERS—C. H. O'CONNOR & SON, Real Estate and Insurance. 500 Bank of Italy. Phone TR. 1061.

Patents and Patent Attorneys

DO YOU NEED EASTERN MARKET FOR YOUR PATENT? HAVE TEN SALESMEN GOING EAST WILL INTRODUCE IT FOR YOU. PLEASE CALL BETWEEN 2 & 4 P.M. 305 DOUGLAS BLDG. VA. 4491.

HAZARD & MILLER—H. Miller, former member Exam. Corps U. S. Patent Office, book on patents free. 246 CENTRAL BLDG., 6th & Main.

PATENT & TRADEMARK information free. Moderate fees. MARTIN P. SMITH, 231 Consolidated Bldg. ME 4826.

MARTELL, Pat. Atty., in L. A. 19 years' active practice. 20 years' exp. 124 W. 4TH ST. Suite 471.

F. E. MAYNARD, 26 yrs. patents, trademarks, copyrights. 704 S. Spring

R. L. BARTON, M. E., 321 SANTEE. Patents, trade marks & searches.

EDUCATIONAL — SCHOOL—College, Private Instructions

D. C. ELECTRIC WELDING & A. C., day & night classes. Acetylene welding. 752 N. Broadway

EDUCATIONAL — SCHOOL—College, Private Instructions

MECHANICALLY INCLINED MEN

Needed right now to learn automobile and electrical trades. Plenty of jobs open for trained men. Earn $40 to $72 a week when qualified. We train you in short time for any job you want. Low tuition fee covers all expenses. Open for inspection every day except Sunday—also Monday and Thursday evening until 9:30. If you cannot call, write today for our illustrated catalog, explains everything. Please state which training you want, automobile or electrical. NATIONAL AUTOMOTIVE & ELECTRICAL SCHOOL, 4008 S. Figueroa st.

PHONE YOUR WANT ADS TO THE TIMES. NO CREDIT ARRANGEMENT NECESSARY. COMPETENT EXPERIENCED AD-TAKERS DAY AND NIGHT. WILL HELP YOU WITH YOUR COPY, IF DESIRED. Metropolitan 0700. Sunset 6700.

BELL SCHOOL, special summer rates Dictation after 1 wk. Girl work 4 days for tuition. TU. 9958.

WILL tutor primary or handicapped children by day. BE. 0896.

BOLMAN Business College. BRdy 2896. 329½ S. Hill Send for catalogue.

Musical and Dramatic

LEARN to play popular songs professional. Left hand swing & fill in. Thom Bennett. 3290 W. PICO. EM. 1241.

WANTED, GOOD VOICES for local opera. GLadstone 8265.

J. Nevlin Whybark, teacher of singing, pupil Jean de Reszke, Paris. 1743 Ivar.

PIANO. — Pr. rate lessons $1. 2 hrs. with Toronto Conservatory. RO. 5670

Professions and Languages

SPANISH students, special rates $5 for 6 weeks' summer course; enroll now. RIVAS SCHOOL, VA. 4555. 146 S. Broadway, Suite 414.

SPANISH lessons by college grad. who has resided 12 yrs. in Argentina. 5052 Stratford Road. Ph. GA. 5168

FRENCH, Span., Ital. Eng. HO. 2648 AC. SCHOOL, 5402 Hollywood Blvd. or 715 Park View, Westlake Park.

Dancing

WALTZ—FOX TROT
CHARLESTON

PRIVATE LESSONS 75c
Results guaranteed. Personal attention. The only private and exclusive ballroom school in L. A. Positively eliminate all embarrassment for beginners.
KIDER'S PRIVATE SCHOOL
520 S. Broadway. (Above Taft's.)
PA. 1797. 10 a.m.—10 p.m.

A BEGINNERS' course, 6 hours' lesson and ten hours' practice, $5. PRIVATE LESSONS daily. WITH ORCHESTRA MUSIC. Matinee today. Gentlemen 25c. Ladies, 10c. ARTHUR DE DANCE
616½ S. Hill, between 6th and 7th.

BEGINNER'S
75c—EXCLUSIVE PRIVATE—75c
Children! Adults! Business Girls! Course, six hours, $5; indiv. teacher. Waltz, fox, Latest steps. Limited. MR. and MRS. WAL WILSON'S. 417 W. 5th st. Near Hill. MA. 1937.

CHARLESTON & QUAR. REDUCED RATES. 75c. PRIVATE LESSON. 75c. Fox trot, waltz, one-step, 6 course 15 lessons $5. Practice privileges. NATIONAL COLLEGE. 730 S. GRAND.

WEST GATE NEW BALLROOM
to let to private or social clubs 400 people. Rates reasonable. Also at Vermont Ideal floor. Free parking. FRED R. MASON, Mgr., BE. 0779.

FOR private lessons in ballroom dancing call Lillian Payne. 10 Ocean Park.

2 YOUNG ladies will give priv. inst. to gentlemen beginners. Fitzroy 1761

CONTRACTORS—And Builders

WE CLEAR YOUR LOT AND BUILD YOU A FINE HOME

Provided you have a satisfactory equity in a favorably located lot costing $1000 or more. We will buy your lot for cash and build you a fine home (costing $7000 or more) from our own plans, or plans designed by Reading So. Cal. architects. Come in and let's talk it over. LINCOLN MORTGAGE CO. 8th Subway Terminal Bldg. 417 S. Hill st. MU. 6151. Ask for MR. FRERIX.

100% Financing
No Down Payment
No Delay
EDWIN C. DOUGLAS
601 Stock Exchange Bldg.
TUcker 2126

F. H. CARTER, designer and builder, 4-room frame, $1400; 5-room frame, $1900; 6-room, $2500. Garage, $350; and others, in proportion. CULVER CITY 5427.

BEAUTIFUL homes built & financed to fit. Plans free. MARTIN & REDGLEY, Arch. & Bldr. 1103 Kercheval Bldg. 6th & Main. Ph. VA. 7035.

LUTHER T. MAYO, INC.
831 Black Bldg. Hill at 4th.
Phone TRinity 1421.

FREE INFORMATION
THE BUILDERS' EXCHANGE
A nonprofit-making organization.
604 S. Hope. Phone WA. 1617.

WILL finance 100% on your nearclear lot, 10 years to pay. Also remodeling old houses into apts. or flats. HE. 2185.

4-ROOM $1500; 5-rm. $1800, dbl. $2600, piano furn. $. Wesley Taylor, 1121 Black Bldg. Main 4244.

DOWD & EVANSON
Builders of fine homes. We finance
421 S. Western ave. WA. 8414

GARAGE BEST IN CALIF. 10x16, $65
12x16, $70. Bit. on lot. A-1 lumber. Contractor AX. 4464.

GARAGE, $45 up, any size, anywhere. Shell of small house, $150. 612 W. 54TH ST. Phone AX. 6781.

PAINTING, paperhanging, decorating. Air floating. Estimates cheerfully given. C. N. ROBERTS. DU. 2468.

CEMENT WK., gutter (miters to rent) A-1 carpenter, $5. AT. 8509.

PAINTING, tinting, paperhanging. W'manship. material ALL AT. 2260

CARPENTER, remod., storefronts, cabs. work. UN. 7427. Count Wyatt.

CARPENTER-builder, house repair, all kinds. Any area. 551-665.

PLASTER patching, interior and exterior. Oxford 2548.

HARDWOOD floors, machine sanded, cleaned, waxed. Hansler Ext. 7324

Cement Work

LET us figure your house cement work. BELL BROS. Garfield 1977. ALbany 1078.

CEMENT contractor, experts, prompt. OLSON, AX. 6043; eves. TO. 6362

CEMENT wk. Gouz (mixers to rent.) Al carpenter, $5. AT. 8509.

CEMENT work, 1st-class. Get other bids then get mine. Ph. OX. 3143.

Bids Wanted

CONTRACTORS & SUBCONTRACTORS, painters, plasterers, plumbers, etc., figure on plans. 712 CHAMBER OF COM. BLDG. TU. 9977.

CHANCE for few good builders to bid on work for large corporation. GUARDIAN HOLDING CORP., 416 W. 8TH ST. 12th floor.

Roofing—New and Old

OLD roofs repaired, reshingled, painted, leaks guar.; est. free. TR. 1449.

Cesspool Cleaning, Septic Tanks

CALIFORNIA CESSPOOL CLEANING CO. DR. 1512. Underground drainage.

ACME Cesspool Co., pumping & construction. DR. 3189. DU. 2459.

EMPLOYMENT

WANTED—HELP—Male

ADVERTISEMENTS under this heading are restricted to those offering bona fide positions without any investment required. Positions requiring an investment will be found under "Business Opportunities." "Investment Required." Educational ads will be found under the headings: "Educational—School, College, Private Instructions." "Business Training Courses and To Learn Trades."

Miscellaneous

3 NEAT appearing men for permanent connection with reliable concern. Fine opportunities to right parties. See Mr. Luckey, 9 A.M., AT 334 S. HILL ST.

MAN, 18 to 26, as office apprentice. Qualifications req. Must be high-school graduate & able to type. Address in own handwriting, Box 280 ARCADIA STATION.

SPARE time, home work, anyone can do; local firm. Write for plan. Home Work Dept. 628 N. WESTERN. Enclose self-addressed envelope.

TEACHER or college student for vacation work in educational line. $210 for 60 days. $154 for 2 mos. Call Room 620, 117 W. 9TH ST.

WANTED—Neat-appearing man. One with some selling experience preferred, but not actually necessary. 827 B. BROADWAY, ROOM 412.

MEN, you can earn $8 a day operating ENOVA CONE Machines. Something new and going over big. 1620 SUNSET BLVD.

MAN with sales ability for permanent position; earnings far above average. MR. WINTER, Room 1008, Suite 4, Lane Mtge. Bldg.

YOUNG MEN. LIVE WIRES
GOOD TALKERS

FOR TELEPHONE WORK IN PUBLICITY DEPARTMENT OF

Large real estate organization. Salary and commission. See MR. FOX at once.

Room 224 H. W. Hellman Bldg. 4th and Spring st.

YOUNG MEN—
A NATIONAL CHAIN STORE organization requires a limited number of young men for responsible positions; to those who can qualify under our training method of merchandising and expansion and must be satisfied with $30 to $50 per week during a short period of training.

Successful applicants who meet our requirements will be assigned to one of our many branch stores we maintain.

Only those desiring permanency and advancement need apply.

Apply T. E. TYLER, Personal Director, Suite 100, 416 S. FIGUEROA, at 9:30 a.m. sharp. NO OTHER TIME.

DRAG line opr., city..... $7
Auto mechanic, mt. resort...$65 r.b.
2 boilermakers, city..... $1.20
Comb. blacksmith & mach..... $1
Comb. acet. elec. welder..... 1.20
Construction laborers, city...$50 r.b.
MOTEL DESK CLERK, $100
Man & wife, mt. resort $120 r.b.
Chef, cook, hospital, out $150 r.b.
Cook, rest., near city...$150 + meals
Camp cook, city...$140 fd.
2 waiters, highway cafe.....$45 r.b.
Waiters, bus boys, porters, housemen, kitchen men, finishing, etc. Hummel Bros. Agy., 329 Towne ave.

VIM. VIGOR. VITALITY

Can use several men with the above qualifications. Men 25 to 50 yrs. old, with cars, preferred. Permanent connection. Call for $4000 a yr., other positions, good for $2500 per annum are available. Interview strictly. 9 to 11 a.m.

716 S. FIGUEROA. See Mr. Shaffer

TOOL & die maker, city.....$6.40
Comb. machinist & blksmith, country..... $1.20
Ranch blacksmith..... $100 r.b.
2 Boiler makers..... 1.20
Engineer, city license..... 150
Creamery man.....$100 r.b.
Elec. welder, opr..... 120
Man & wife, chores & cook $100 r.b.
Hydroelec. opr., married $110, bus. Hummel Bros. Agy., 329 Towne ave.

CONSTRUCTION Supt. experienced in erecting asphaltoprated plants $150
MECH Draftsman, crushing plt. 200
SOLUTION man, mine, Ariz. 150
Welder (acet.), pipeline, city..$200-250
Mech. draftsman, city..... 175
Motor winder, plant, city..... 210
Grocery clerk, city..... 110
Night clerk, hotel, city..... 110
Hummel Bros. (Agy.) 329 Towne av

RESTAURANT HELP
2nd cook, Holly. $35. Fry cook, city, $30. Waiters, waitress, kitchen men & dishwasher, $15 to $21 wk. In & out of city. Greene's Emp. Agcy., 644½ S. Broadway.

HARDWARE man wanted, must be thoroughly experienced in builders' hardware & be able to take charge of builders' hardware department & stock. Address V. box 433, Times Branch.

EXTRA kitchen help for Saturday, Sunday & Monday. Cooks, $5 day & fd.; waiters, $5 day & fd.; bus boys, $3 day, & fd.; kitchen help & dishwashers. Call at MURRAY & READY EMP. AGY., 534 South Hope st.

YOUNG man with late, model light car or motorcycle for collecting. Must know Hoyle Heights, Garvanza or Hollywood. Must be honest & steady position. Apply 10 to 11 a.m. or 4 to 5 p.m. 422 Wilcox Bldg.

MEN wanted to take orders. Experience unnecessary; to earn $6 to $10 daily. Must be willing to learn and work. Steady employment and chance to advance. 914 LOEW'S STATE BLDG., 7th and Broadway.

COLLECTOR wanted to handle five installment accounts. Must be able to furnish bond and have a light car. Can earn $40 a week and up. Car allowance. See Collection Mgr. 614 SOUTHWEST BLDG., 120 S. Bdwy.

BUTCHER wanted to manage mkt. in grocery, nice fixtures, large neighborhood trade. Free rent to right party. Address F. box 117, Times Office.

MECHANICS, 45c-85c: floorman, $1.06, ctry. Bikersfld. (entry) 45c-85c; clutch, fender men, polish., auto dishwashers, etc. See AUTO EMP. AGCY., 709 E. 6th.

BRIGHT young man for steady work, no exp. req. See Mgr. 434 Black Bldg. 4th & Bdwy.

WANTED—Janitor for apt. house. Man for general work. Phone OLEANDER 1949.

EXPERIENCED soda dispenser wanted. WISTERIA SWEET SHOP. 812 S. Broadway.

INTER-phone specialist, $200 month. Must be A1 man. Apply Mr O'Brien, 210 Transportation Bldg.

MAN BATTERY & ignition, $30; couple, Jan. & maid, $150 & apt. Natl. Agency, Hibernian Bk. 4-8pm.

YOUNG man to work in air brush spray dept. $10 per week. Apply 503 S. SAN PEDRO ST.

AUTO HELP, mechanics, washers. Fender men, etc. Automotive Assn. 1½½ S. FIGUEROA.

SALESMAN, side of main line, SECURITY LACE BOOT for blowouts in tires. Commission. 847½ E. 84 st.

MAN, steady work, good weekly pay. Call 1-4 W. 84th st.

WANTED—Fancy spotter, 1808 W. TEMPLE ST. DU. 7394.

Store and Office

WANTED—A young man for our jewelry repair counter. Must have had experience in same position and be able to do its work efficiently. Apply Montgomery Bros., 635 West 7th street.

WANTED—HELP—Male

Store and Office

CASHIER, 24-28, corp. exp...$100-115
Freight solicitor, know rates... 125
Stenographers, several.....various
Bank tellers, several, 22-26...open
Burroughs bkprs, several...100-110
Mgr., caterer, tea room.....open
Office mgr., acct., $6-35, married.
Univ. man, Protestant. $200-225
Bkpr., acct. rec. Live Glendale... 125
Pay roll clk., Live Glendale..... 125
Inventory control & organ.....open
Acct. dept. store exp.....175-200
Dept. mgr., dry goods. Arts.... 140
Billiard-Parlor City hotel, exp.. 100
Machine billers, R.R. exp...open
Office mgr., acct. $6-35, married.
Ind. man, Protestant. $200-225
Bkpr., acct. rec. Live Glendale... 125
Pay roll clk., Live Glendale..... 125
Inventory control & organ.....open
Acct. dept. store exp.....175-200
Dept. mgr., dry

WANTED—SALESMEN

Insurance and Solicitors

MANAGER—An opportunity (real) possibilities awaits an experienced salesman or sales manager; unquestionable character, ability who desires to associate with an organization headed by men of national reputation.

Investment Required

A man for this job should be over 35 and 50 years of age.

Additional financing is required to develop the present plant; facilities for manufacturing or protected distribution of natural resources within the State of California.

Increasing demand for the product indicates the market will greatly absorb more than double the present capacity of a $1,000,000 corporation.

A right sort of man can make his own place in this organization and the connection should prove to be highly remunerative.

Do not hesitate to write your qualifications in a brief letter to us.

A man may be just the man we want and he may be just the opportunity you have heretofore failed to find.

Address F. box 104, Times Office.

SALESMEN

WEST SIDE SUBDIVISION

EXCURSION LUNCH & LECTURE.

ERY, CO-OPERATION TO MAKE MONEY!

AULING ALLOWANCE.

R BOYS ARE MAKING NEY, COME IN AND ARE THEM.

SEE H. W. CARTWRIGHT, 9 TO 11 A.M.

701 WEST SIXTH ST.

SALESMEN & SOLICITORS

SALARY & COMMISSION

where your possibilities are a sale are the greatest the sales resistance is reduced to the minimum. We offer unexcelled transportation ing to a few class-cut men.

SEE MR. HOSKINS, Rooms 14 and 17 A.M. ROSALIA VESELICH Board of Trade Bldg. 111 W. 7

SALARY

BIG COMMISSION

men with cars to sell the fastest selling substitute for gasoline today. On car and kindred lines. Write for school site. Close in. Can show you an excursion to prospective buyers. We furnish prospects. Many of them. Call 1 to 5 P.M. 621 Story Bldg. 4th & Broadway.

SEE WHERE!!

Need a goal!! I'm an "old timer." But I never saw anything as fine as this! Soft? I'll tell the world—and you?

"Lonnie is my name." 1st of Pershing Square Bldg.

WHY SELL CABIN SITES

when you can give one free to each one coming with an inspection of the site or the new road subdivision? Promising men in stock, a free lot & a free automobile in an exclusive club, a wonderful proposition if you're selling. Can use one or two more to work inside. COMMERCIAL EXCHANGE BLDG.

"WAIT A MINUTE"

What's the use wearing out shoe leather TOO HOT! Come in and see every day

"GOLD DOC" HARRIS 24 Pac. Natl. Bk. Bldg.

SALESLADIES, specially trained, opportunity. Inquire 616 SOUTHERN PACIFIC BLDG.

A few more salesmen. MISS 5424½ S. Spring.

SALESMAN who can speak to Mexican trade. 1 S. State exp. & reference necessary. F. box 2, Times Office.

Trades

CARPENTERS WANTED

WAGES $8 PER DAY

CONTRACT offered MONTHS' contract offered portation furnished. NO FEE. STRIKE CONDITIONS.

Apply 838 SAN FERNANDO BLDG.

WE WORK by a couple of men TOOL & DIE MAKERS and of making accurate dies stamping small parts from sheet metal. Apply at once to Mr. Hetzel W. ELEC APPLIANCE CO., Pasadena, Calif. Interurban cars pass the door. Call Saturday afternoon.

(—) high-grade Watch Repairer. The best pay we can get. 8-hr. day and all material and other conditions right. Permanent position if you're worth the grade. MONTGOMERY Jewelers, 626 West 7th St.

Attractive models, size 16, for theatrical style work. Apply 3191 W. 7th. ERLAND, Western Department Store, 225 S. Broadway.

Want neat-appearing lady, one with some selling experience preferred; but not necessary; permanent. 427 S. BROADWAY, Room 412.

Wanted—5 young ladies to train for demonstrators. Wonderful opportunity while learning. Call Laboratories, 4602 Hollywood Blvd.

Teacher or college student for vacation work in educational line. $210 per week to start. Call 10 to 12 noon. Room 620, 217 W. 8TH ST.

2 waitresses, mt. resort, $35, R. & B.; cook, $100 & waitress, $40, 2 mo.; cook & waitress, $40, 2 mo.; cook, Agency, Hibernian Bldg. 4th & Spring.

Wanted—Lady to take charge of rental department. TATUM & TATUM, C. C. Rental Dept., 3681 Wilshire Blvd. PI. 3868.

Women ranch cooks, $50 mo. & rd. One for $65 mo. & rd.; call at MURRAY & READY EMP. AGY., 144 Towne ave.

Wanted—Experienced phone solicitors, salary $75 and bonus. Apply 401 DOUGLAS BLDG.

Flat businesslike lady. Adv. dept. Must drive car. 427 STACK BLDG., 4th & Broadway

Wanted, middle-aged refined intelligent woman, capable of meeting the public. 610 Nat. City Bank Bldg.

Wanted—Experienced marker and distributor. Apply 1000 METHOD LAUNDRY, 401 E. 6th st.

Cooks, waits., maids, gen. H. girls. Anderson Agcy., 126 W. 5. R. 405.

Girl may earn rm., board & $18 mo. 1007 S. GRAND, Rm. 205.

Store and Office

Steno. some leg. ex. Phx. $22.50 wk
Steno., phx. h'y dic. $100 mo., up
Bill clerk, tire exp. $35 & up.
Typist, ... open
SUMMERS & SUMMERS (Agcy.)
318 Conn. Bldg. 607 S. Hill st.

Steno., legal exp., future..... $125
Steno., bkpr., exp. $100
Bookkp., steno., firs ins. exp. 110
Steno., cler. stk. & bond exp. open
Typist, steno. exp. $100
EMPLOYMENT SERVICE BUREAU
317 Merritt Bldg. 8th Bridwy. (Agcy.)

Wanted—Fully experienced saleswoman for gowns and wraps. Permanent position and good salary. Apply SWITZER'S, INC., 2118 W. 7th st.

Experienced stenographer, with knowledge of billing & filing, salary $90 per week. TIA FE PIPE & SUPPLY CO., 500 Santa Fe ave. P. ey.

Wanted — Underwood book-keeping machine operators for both temporary and permanent positions. Apply Book-keeping Machine Dept. Underwood Typewriter Co., 426 S. Bdwy.

Good secy., $125. Typist, $95. Bus. guidance for untrained women. Hotel Rose Woman's Registry, 704 Hollingsworth, 6th & Hill. (Agcy.)

Telephone operator, state experience and salary expected. Reply in own handwriting. Address W. box 382, Times Branch.

Positions for efficient members. BUSINESS WOMEN'S EXCHANGE 401 BRADBURY BLDG. VA. 8131.

WANTED—HELP—Female

Farm and Garden

Experienced yard man and gardener for country hotel, good home & salary to right party, or further particulars write M. C. GILBERT Little Lee Inn. Bishop, Calif.

Investment Required

TRAFFIC MANAGER

Western manufacturing company with its base of raw material location in Utah has an opening for an experienced traffic manager to handle and manage its traffic department. Party must be capable of taking a minimum financial investment of $25000 in the company, which will be fully protected by first mortgage and company's merchandise. Compact with salary and bonus offered to party who can qualify. We consider this an important position with a profitable future and require a capable and financially responsible man. Give complete qualifications in first letter or no consideration will be given to application. Address Pres. box 549, Times Branch.

If you are experienced as a bookkeeper, stenographer, office man or salesman. We can offer you an attractive salary & chance in a new business, that is most unusual. Investment required is $750, secured. Agency with references, state nature of your past work, quick action necessary. Address F. box 268, Times Office.

Man with selling experience and $1500 to $2000 to invest can make connection with Los Angeles manufacturer that will assure him a big exclusive territory in various parts of California. Investigate this before it is too late.

MR. HENROSE at once.
1124 Bank of Italy Bldg., 7th & Olive.

Salary & commission to $ men for special work, nothing to sell. Salaries $150 week to start. Must be able to report for work at once; in answering state the nature of the business you have followed and are experienced in. Address F. box 271, Times Office.

Office man, $250, and factory superintendent, $200 to $300, for big investment in attractive industrial business. 531 BARTLETT BLDG., 7th & Spring.

Agents wanted. Exclusive territory. Gum vending machines selling Wrigley's gum. Pacific Fearless Weighing machine corp. 527 N. Figueroa st., L. A.

Want man with $1000 & services in fine paying mfg. business. Electrician or handy man preferred. Must be a hustler. Phone VE. 1951.

Need honest, capable man to join me in going enterprises. $1200 to $1800 necessary. MR. KING, 2110½ W. 7th st.

Good legitimate prop. for man with cars, exp. Inv., req. Address F. box 464, Times Branch.

Student. Want asst. some money. (Draw $60 wkly.) 501 GRANT BLD.

WANTED—HELP—Female

ADVERTISEMENTS under this heading are restricted to those offering bona fide positions without any investment required. Positions requiring an investment will be found under the headings "Investment Required" or "Educational" ads will be found under the headings "Educational—School, Colleges, Private Instructions," "Business Training Courses and To Learn Trades."

Miscellaneous

Women who have received college training or its equivalent; teachers wanting vacation work. Call this employment are invited to call and investigate the positions we have open in connection with the sale and distribution of COMPTON'S PICTURED ENCYCLOPEDIA. One of the positions offered is that of trainees and managers of small unit sales organizations. Guaranteed salary and commissions, bonus and liberal investment required. Call by personal appointment only. Hours 10 a.m.—4 p.m. F. E. MILLER, 810 American Bank Bldg., Second & Spring sts.

YOUR FUTURE

I would like to interview a few women already employed, or who have never been employed with reference to becoming interested in the real estate profession.

GEORGE.
Women's Service Department.
HARRY M. CULVIER & CO.,
Main floor.
Week days. Monday & Thursday 9 to 11 a.m. Eve. 7 to 8 p.m.

Steno., suburban ..... $115-$125
Steno., inv. exp. ..... $125-$135
Steno., R.R. steamship exp. $100
Steno., bk-kp., bond exp. ..... open
Bk-kp., light steno. ..... $100-$110
Dentist, ... open
Typist, biller, auto exp. $100
Typist, light steno., auto exp. $95
Typist, biller, exp. $90
Organization Builders Emp. Agency, 400 Central Bldg., 6th & Main.

Corporation doing nationwide business has desirable position for woman of good appearance to qualify for position of responsibility. Must be 25 to 35 years old; college education is sufficient if applicant is ambitious, energetic and capable of handling people. Will be thoroughly trained in business. Write Dept. D, W. M. Garland Bldg.

Motion picture girls to handle correspondence in spare time. Must have personality and ability to sell. Write interesting letters about Hollywood, the stars, the studios, etc. Give age, experience and phone number. Enclose small photo if possible. Address P.O. BOX 755, HOLLYWOOD, CAL.

Women, all ages, employed or unemployed. Housewives, school teachers, etc. for part-time work, two hours a day. Will double your income. Liberal commission basis. Write full particulars, Address F. box 282, Times Office.

Woman wanted to take orders. Experience necessary. Call 9 to 12 or 2 to 10 daily. Must be willing to learn & work. Steady employment and good advancement. 914 LOEW'S STATE BLDG., 7th and Broadway.

SOLICITORS & SALESWOMEN

REAL ESTATE

Salary & commission, selling under a plan that is new and makes sure sales for you. Call 1717 W. ADAMS

Woman, well educated, ambitious to enter business. Thorough training. $150 a year to start. Position as qualified. Write Dept. M., W. M. GARLAND BLDG.

Attractive models, size 16, for theatrical style work. Apply 3191 W. 7th. ERLAND, Western Department Store, 225 S. Broadway.

Want neat-appearing lady, one with some selling experience preferred; but not necessary; permanent. 427 S. BROADWAY, Room 412.

Wanted—5 young ladies to train for demonstrators. Wonderful opportunity while learning. Call Laboratories, 4602 Hollywood Blvd.

Teacher or college student for vacation work in educational line. $210 per week to start. Call 10 to 12 noon. Room 620, 217 W. 8TH ST.

2 waitresses, mt. resort, $35, R. & B.; cook, $100 & waitress, $40, 2 mo.; cook & waitress, $40, 2 mo.; cook, Agency, Hibernian Bldg. 4th & Spring.

Wanted—Lady to take charge of rental department. TATUM & TATUM, C. C. Rental Dept., 3681 Wilshire Blvd. PI. 3868.

Women ranch cooks, $50 mo. & rd. One for $65 mo. & rd.; call at MURRAY & READY EMP. AGY., 144 Towne ave., L.

Wanted—Experienced phone solicitors, salary $75 and bonus. Apply 401 DOUGLAS BLDG.

Flat businesslike lady. Adv. dept. Must drive car. 427 STACK BLDG., 4th & Broadway

Wanted, middle-aged refined intelligent woman, capable of meeting the public. 610 Nat. City Bank Bldg.

Wanted—Experienced marker and distributor. Apply 1000 METHOD LAUNDRY, 401 E. 6th st.

Cooks, waits., maids, gen. H. girls. Anderson Agcy., 126 W. 5. R. 405.

Girl may earn rm., board & $18 mo. 1007 S. GRAND, Rm. 205.

Store and Office

Steno. some leg. ex. Phx. $22.50 wk
Steno., phx. h'y dic. $100 mo., up
Bill clerk, tire exp. $35 & up.
Typist, ... open
SUMMERS & SUMMERS (Agcy.)
318 Conn. Bldg. 607 S. Hill st.

Steno., legal exp., future..... $125
Steno., bkpr., exp. $100
Bookkp., steno., firs ins. exp. 110
Steno., cler. stk. & bond exp. open
Typist, steno. exp. $100
EMPLOYMENT SERVICE BUREAU
317 Merritt Bldg. 8th Bridwy. (Agcy.)

Wanted—Fully experienced saleswoman for gowns and wraps. Permanent position and good salary. Apply SWITZER'S, INC., 2118 W. 7th st.

Experienced stenographer, with knowledge of billing & filing, salary $90 per week. TIA FE PIPE & SUPPLY CO., 500 Santa Fe ave. P. ey.

Wanted — Underwood book-keeping machine operators for both temporary and permanent positions. Apply Book-keeping Machine Dept. Underwood Typewriter Co., 426 S. Bdwy.

Good secy., $125. Typist, $95. Bus. guidance for untrained women. Hotel Rose Woman's Registry, 704 Hollingsworth, 6th & Hill. (Agcy.)

Telephone operator, state experience and salary expected. Reply in own handwriting. Address W. box 382, Times Branch.

Positions for efficient members. BUSINESS WOMEN'S EXCHANGE 401 BRADBURY BLDG. VA. 8131.

WANTED—HELP—Female

Store and Office

STENO., afternoons ..... open
STENO., Watts car, good figs. $ 30
STENO. bkpr., young 110
TYPIST-biller, tire exp. ..... open
STENO., rapid, 2 mo. 100
BKPR. Steno. under 30 100
STENO. agts. R car 100
MULTIGRAPH opr., typist ..... open
E. F. BILLER, Watts car 115
E. F. BKPR., downtown 100
BURR. bkpr. nr. Covina ..... open
BURR. posting machine, nr. Indio, light typing 110
PACIFIC AUD. & SYST. CO., Inc. 529 Story Bldg. (Agcy.) 6th & Bdwy.

SECRETARY steno. $150
Bookkeeper, light steno, north open
BKPR., light steno. 110
STENO., purchasing exp. 110
STENO, East side 115
TYPIST, lumber exp. 100
STENO., dictaphone opr. 100
BILLER-typist, tire exp. 90
AUTO ins. policy writer A-1
STENO., live at Burbank 100
CASHIER, opera typing 100
STENO., Watts car, start 110
BEGINNER steno. 75
Los Angeles Com'l Service (Agcy.)
711 Van Nuys Bldg. 7th & Spring

CASHIER-Clerk, store exp. $90
ASST. Bkpr.-biller, lits compt. 100
PBX, Lits Steno, motor 100
BKPR. Steno, chg. small ofc. 100
BKPR. Steno, stock bond exp. 1135
BKPR. Steno, cost clerk S.W. 1100
LEGAL Steno. 100
STENO., part Thpr. auto 110
STENO., gen. clk. nr. Vernon. 1100
STENO. Nr. Riverside 1110
ALLISON-FISHER BOOK-KEEPER ARIZ. $115
CONSOLIDATED AGENCIES, INC. 931 Bartlett Bldg. (Agcy.) 216 W. 7th

BKPR., white, produce $150
Typist, biller, exp., near Hunt. Park 110
TYPIST cle., meet public 75
BILLING-Typist, bkpr., arts. 110
STENO. Asst. bkpr. nr. Riv side 100
STENO. clk. good appear. 100
STENO. asst. bkpr. auto. 100
BKPR. Steno. mfg. Ec. 100
CONSOLIDATED AGENCIES, Inc. 931 Bartlett Bldg. (Agcy.) 216 W. 7

RAPID STENO. $110. Steno., bank. $100. Steno., advancement. $100. dictaphone, bank, $100. Good steno., refined; high class resort hotel, $80. Bk-kpr., public work; multigraph opr. Steno.-secy., suburban, $100. Light steno., $80-$90. Clerk, figuring, typing, phone orders, $100. F. S. HEAVENS, agency since 1912. "EVERYTHING HUMAN FOR THE OFFICE." Chapman Bldg.

ELLIOTT-Fisher bkpr. $125
Steno., bkpr., nr. Covina 100
Typist, good at figs. 100
POLICY WRITER 90
STENO., dictaphone 90
BKPR., steno. 90
L. A. Employ. Bur. (Agcy.)
615 Cons. Bldg. 6th & Mill.

WANTED—Book-keeper who can take dictation; must have some experience in lighting fixture business; state where last worked. Address V. box 436, Times Branch.

WANTED—Woman or girl, cook-ing & housework, $80 mo. Ft. 9104

GERMAN Agcy., 406 S. Main. Room 236. Cooks, maids, couples, etc.

MOTHER'S helper (white.) small bungalow, 722 N. Manhattan. GL. 8533

MAID, white, for gen. housework. Good wages. WH. 5296.

YOUNG white woman, good cook and baker. No laundry. Ph. WA. 41166

MOTHER'S helper, stay nights, $35. Good home. Phone OX. 5781.

Hotel, Restaurant and Club

WAITRESS wanted, experienced in Kosher restaurant. Apply 1703 N. VERMONT, upstairs.

Professions and Vocations

NURSE for general duties, St. Ernst Sanitarium, take Venice Short Line to Marshall Manor Station, 2 blocks south.

NURSE, experienced with mental cases. COMPTON SANITARIUM. Phone Compton 521.

GRADS. & undergrads., hospital positions open. Drs. & Nurses Registry, 408 Ferguson Bldg.

WANTED—HELP—Male and Female

Miscellaneous

IN country, man and wife, man to handle poultry and general outside work, woman must be capable of doing cooking and plain cooking. Family of four grown-ups and two children. Every modern convenience to work with. Place is on electric railroad, twenty-two miles from Los Angeles. Address F. box 123, Times Office.

CHEF & waitress for country club for 2 mos. only, beginning July 5, furnished cottage. Ideal for couple. Address Manager Manzanita Country Club, SATICOY, Cal.

COUPLE, chauffeur houseman, cook, $200. Couple, gardener, chauffeur, cook, $150 to $175. Couple, janitor, $125 mo. Nice apt. Swedish Agcy., 1011½ S. BRDWY.

WANTED—Apricot pickers, pitters, bring camping equipment; no babies or pets. Don't write, come. OWEN Zeitak, Cal.

SOLICITORS—4 high-class experienced to secure memberships Wilshire District Chamber Commerce. Good com. 635 S. WESTERN.

WANTED—HELP—Female

Saleswomen and Solicitors

EXPERIENCED retail millinery saleswomen, permanent positions with a good wage arrangement. Call 535 S. Broadway, 10 a.m. to 2 p.m. TR. 9421. Miss Weitzman, 4th floor.

SOLICITORS

Salary and commission; easy work, no selling, you can make from $300 to $500 a month. 4740 W. WASH.

SALESLADIES with or without cars. $18 & comm. 1576½ W. Pico st.

Trades

WANTED—Manager for 1ST CLASS BEAUTY PARLOR and several operators, also manicurist. ARCADE BEAUTY SHOP, 6400 Hollywood Bl.

WANTED—Expert marceller. None other need apply. Call at 2998 S Grand ave., nr. Santa Barbara.

DRAPERY woman, experienced in hand work. Call GL. 4795.

MARCELLER & all-around operator. 8511½ S. Denker ave. VE. 1305.

Commercial Art—Miscellaneous

DO YOU LIKE TO DRAW?
Opportunity during spare time with largest studio. Write or call MEYER-BOTH CO., 716 Story Bldg. 4th & Broadway. Open evenings.

To Learn Trades

LEARN chocolate dipping, then earn $25-$35 per wk. For information Ph. ALICE LLOYD, HO. 2405.

Household and Domestic

CAPABLE woman for housework and plain cooking. Will consider woman with daughter 16 or 18 years old, capable of assisting mother. This is in the country, twenty-two miles from center of Los Angeles. Electric railroad passes door. House has every modern convenience. Four grown-ups, two children in family. Will consider man and wife if man is accustomed to working on ranch or with poultry. Address F. box 144, Times Office.

GIRL or woman for mother's helper, good home, reasonable wages. Would consider high school girl full time during vacation, and after school during school period. Position 1 mile from L. A. High School. See MR. DURBIN, afternoons, 124 S. Flower.

WHITE girl or woman under 45 for mother's helper. Good home, kindness, consideration given. New, convenient home, Rm. with private bath. No washing. 2 days week off. No. L. M. High. $10 per week. Ph. WH. 1531.

GIRL or woman for mother's helper, good home, $40 mo., will consider high school girl, full time during vacations, part time, open and close starts. Call morns. 525 N. WILTON PL. GR. 2329.

YOUNG white Protestant girl for gen. housework, sleep with baby. Beautiful home, $40. Mrs. Hoskins, 1124 Bank of Italy Bldg., 7th & Olive.

WANTED—Capable white woman for general housework, 10 a.m. to 7 p.m. Sleep home. $40. 417 S. WILTON PL. WA. 2165.

HOUSEKEPR., white, general work for business people. 1535 S. GRAMERCY PL.

WHITE girl for general housework, 2 adults, and 6-year-old child. Pleasant, steady home. Call WH. 1752.

SCANDINAVIAN girl for general housework, a good place. Phone WH. 1257.

HOUSEKEEPER, young lady, for light work. Address F. box 86, Times Office.

COMPETENT white woman or girl under 40, housework & cooking, 2 adults & baby, $40. WH. 2183.

WILL give good home to elderly, motherly lady for light services. Call 803 W. MANCHESTER.

WHITE girl, cooking, housework. Stay nights. 2 children. Good wages. 1716 Buckingham Rd. RO. 0182.

RELIABLE woman for general housework & assist with children. Stay or plain cook. OX. 4.

GEN., $55; cook, young, white, $90; 2nd maid, couples, $175. HOLLY. EMP. AGCY., 4366 Sunset. OL. 8716

MOTHER'S helper, over 18, white, stay nights, stay nights, no cooking. $10 wk. WA. 1903.

COOKS, couples, all domestic wks. rely on Melrith's. Rev. Hilly Agcy. Superior Cafe Chain. Dr. OX. 4.

WILL give rm. & board to middle-aged woman in exch. for companionship and light housekeeping. DU. 4576.

WHITE maid for general housework, must be good cook, give ref. 1232 3RD AVE. RO. 6942.

SCANDINAVIAN girl for general housework, good place. WH. 1257.

WANTED—Mother's helper, good wages. 815 SUNSET BLVD. MU. 2881.

WOMAN for cooking & gen. house-wk. Ref. $20 S. Plymouth. WH. 2792

WHITE girl for gen. housework, $40 to $50 mo. Ph. Santa Monica 24910.

WOMAN wanted as mother's helper. Call forenoon, 10 to 1, 2940 W. 8TH

COMPETENT woman for general housework. $60. Call DOWNEY 5578

WANTED—White woman or girl, cooking & housework, $50 mo. Ft. 9104

EXP. woman for the East. 1st-class ref. Ph. HO. 6126-W.

BOOKKEEPER, office manager, experienced, wants position. Ref. Box 1, Times Office.

Certified accountant part-time engagements. Box 522, Sta. C—L. A.

Trades

ENGINEER, Bonded; broad experience with steam & electric equipment, refrigeration and general repairs. Address D. box 156 Times Office.

PLASTER, trade school & 3 mo. practical exp. Call 1937 S. Hobart Blvd. or 1931 Hollywood Blvd. GR. 4543.

LINOTYPE operator and printer of 30 years' experience wants job in or near city. P. O. BOX 147, 11th & Grand.

CARPENTER, new or repair, labor $5 per day, free estimates. Gar. 5483.

PAINTER, good mechanic, reliable, wants work. Ph. Ph. 1023-J.

PRINTER, caps., stone or foreman. Address B. box 57, Times Office.

Chauffeurs and Teamsters

YOUNG man neat, refined, desires position driving for city, family during summer. Glad to drive on long trips. Chauffeur's license. Ref. Experienced mountain & city driver. 9 to 12 a.m. OL. 2887.

CHAUFFEUR neat appearing, sober, reliable, desires position driving private. 7 years driving in L. A. Excellent local reference. Ph. WA. 2.

CHAUFFEUR, experienced, young man, GOOD LOCAL REFERENCES, permanent position, employer leaving for Hawaii. Call WH. 6528, except Sunday.

CHAUFFEUR, American, single, very careful driver, Courteous, dependable, 4 years' exp. on high grade cars. Ph. 5511½ W. Sullivan.

COMPETENT chauffeurs supplied at short notice. Ft. 9104. CHAUFFEURS' CLUB OF L. A. BE. 2418.

FILIPINO with college education wants to work as valet, driver for family or bachelor. Address F. box 337, Times Office.

COMP. chauf. with secretarial exp. desires pos. with priv. family. Address F. box 115, Times Office.

JAPANESE chauf., ref., Packard, Cadillac, Lincoln, Henry. Address F. box 99, Times Office.

CHAUF., refined educ. Amer., 40, unmar., safe driver, woman, $65-$80 or gentleman, $150. Times Branch.

FILIPINO chauf., 5 yrs. exp., help hswk. Ref. Address D. CASTANEDA, 540 Esta st., L. A.

YOUNG man in bank wishes to chauffeur for Sun. Call WH. 6534, bet. 6 & 12 p.m.

A1 CHAUFFEUR & houseman (5 yrs. last place.) Bachelor's apartment or private family. City ref. 4320.

CHAUF., 1½ yrs. exp., middle age, references, pos. also fam. Ref. DE. 2419.

EXPERT Chinese unif. chauf., 5 yrs. exp., spk. Eng. Loc. ref. CA. 9419. Eddie.

FILIPINO wishes position, chauffeur or cook for private family. Refs. Fast. EM. 4990.

A1 Japanese young man as chauf. & valet, 2 yrs. exp., ref. Mid. age, "White." 2207 6TH ST., Santa Monica.

FACTORY accountant, credits, supt. of office and factory, operate typewriter, PEDENE, 2443 S. Western, Apt. 210.

YOUNG man, typist, mercantile sales lessons, advertising, accept reasonable salary. Address F. box 106, Times Office.

EXECUTIVE devotes time on profitable basis, salaried, financial m'gem't ot problems. Write, TR. 1793

OFFICE mgr., accnt. High-grade broad exper. 4 yrs. here large firm. Highest character. Vers. Ph. 1-5 p.m.

EXP. accountant & credit man desires pos. Local refs. Ph. WH. 6494.

CAPABLE pianog. wants position. Loc. ref. Mod. salary. TU. 4139.

BOOKKEEPER, office manager, experienced, wants position. Ref. Box 1, Times Office.

Certified accountant part-time engagements. Box 522, Sta. C—L. A.

Trades

ENGINEER, Bonded; broad experience with steam & electric equipment, refrigeration and general repairs. Address D. box 156 Times Office.

PLASTER, trade school & 3 mo. practical exp. Call 1937 S. Hobart Blvd. or 1931 Hollywood Blvd. GR. 4543.

LINOTYPE operator and printer of 30 years' experience wants job in or near city. P. O. BOX 147, 11th & Grand.

CARPENTER, new or repair, labor $5 per day, free estimates. Gar. 5483.

PAINTER, good mechanic, reliable, wants work. Ph. Ph. 1023-J.

PRINTER, caps., stone or foreman. Address B. box 57, Times Office.

Chauffeurs and Teamsters

YOUNG man neat, refined, desires position driving for city, family during summer. Glad to drive on long trips. Chauffeur's license. Ref. Experienced mountain & city driver. 9 to 12 a.m. OL. 2887.

CHAUFFEUR neat appearing, sober, reliable, desires position driving private. 7 years driving in L. A. Excellent local reference. Ph. WA. 2.

CHAUFFEUR, experienced, young man, GOOD LOCAL REFERENCES, permanent position, employer leaving for Hawaii. Call WH. 6528, except Sunday.

CHAUFFEUR, American, single, very careful driver, Courteous, dependable, 4 years' exp. on high grade cars. Ph. 5511½ W. Sullivan.

COMPETENT chauffeurs supplied at short notice. Ft. 9104. CHAUFFEURS' CLUB OF L. A. BE. 2418.

FILIPINO with college education wants to work as valet, driver for family or bachelor. Address F. box 337, Times Office.

COMP. chauf. with secretarial exp. desires pos. with priv. family. Address F. box 115, Times Office.

JAPANESE chauf., ref., Packard, Cadillac, Lincoln, Henry. Address F. box 99, Times Office.

CHAUF., refined educ. Amer., 40, unmar., safe driver, woman, $65-$80 or gentleman, $150. Times Branch.

FILIPINO chauf., 5 yrs. exp., help hswk. Ref. Address D. CASTANEDA, 540 Esta st., L. A.

YOUNG man in bank wishes to chauffeur for Sun. Call WH. 6534, bet. 6 & 12 p.m.

A1 CHAUFFEUR & houseman (5 yrs. last place.) Bachelor's apartment or private family. City ref. 4320.

CHAUF., 1½ yrs. exp., middle age, references, pos. also fam. Ref. DE. 2419.

EXPERT Chinese unif. chauf., 5 yrs. exp., spk. Eng. Loc. ref. CA. 9419. Eddie.

FILIPINO wishes position, chauffeur or cook for private family. Refs. Fast. EM. 4990.

A1 Japanese young man as chauf. & valet, 2 yrs. exp., ref. Mid. age, "White." 2207 6TH ST., Santa Monica.

WANTED—SITUATIONS—Male

Farm and Garden

GARDEN, yard, cleaning, spading, $4c hr. Reynolds, MU. 2394, evenings.

BOY 18 WANTS WORK ON CHICKEN RANCH. CA. 2878.

House Servants, Caretakers

YOUNG Filipino student desires a position as cook and house boy to a bachelor or an elderly gentleman, preferably near the University of California, Southern Branch. Address B. box 244, Times Office.

YOUNG Japanese, wants job, priv. family. Phone CH. 6308. 112 No. Saratoga st.

A1 JAPANESE cook for family, will drive car and do housework. MA. 5791, TOMIO.

JAPANESE porter, ¼ day work, apt. grt. family, hotel. 207 S. Dacotah st

JAPANESE school boy wants position small family. MA. 3906.

FILIPINO, young, desires afternoon work. Can cook dinner. TU. 1821.

Painting, Decorating and Carpentering

CARPENTER work wanted by day or contract. Can handle any kind of work. Phone DE. 1504.

PAINTING, 35c per yd. Paperhanging, $3 room up, tinting $3 room and up. VE. 1321.

PAINTING, TINTING, PAPERING PRICES REAS. WORK GUAR. INDEPENDENT SERVICE. Ph. 4946.

PAINTING, papering, enameling, cut side work. Prices right. NORDMAN. 4900 S. Normandie. VE. 0304.

PAINTING, tinting, papering, day or contract. Reas. work guar. DE. 4508

CARPENTER, new & alter., wk. Prices reas. Call W. THOMSON, VE. 3827

PAINT, paper, E-Z terms. 10 mo. H. A. Watts, 2563 S. Flower. HU. 6491-J.

PAINTING, dec., wallpaper at wholesale, large or small jobs. VE. 7193.

PAPER hanging, 40c up per roll. Satisfaction guaranteed. DR. 4289.

PAINTING, tinting, papering, day or contract. Reas. work guar. DE. 4508

EXP. child's nurse, capable of taking full charge. Ph. FI. 6922.

HIGH school girl wants care of children. Home nights. AL. 4499.

MAID or ¼ day or nurse maid. 1436 Mott. TR. 7318.

NEAT reliable col. maid wants part-time work. UN. 3579.

NEAT exp. col. maid, bachelor apt. or apt.-hse. Ref. AT. 7707.

EXP. white girl wishes care of children. Hr. car fare. RO. 1439

GIRL wishes to care for children or maid work. HU. 2783-M.

EXP. woman to serve dinners and parties. AX. 0469.

Store and Office

THOROUGHLY capable stenographer and office assistant. Best local ref. Permanent or temp. Holly. dist. 4128.

POSITIONS FOR EFFICIENT MEMBERS. FREE. BUS. WOMEN'S CLUB, 443 Bradbury Bl. VA. 2125.

RECEPTIONIST, typist, light steno. desires position, mornings or afternoons. $4 to $5 wk. TU. 6170

LEGAL steno., exp. gen. office work, books, card index, filing, accustomed responsibility. Tel. ex., DU. 4023.

EXPERIENCED stenographer, some bookkeeping, desires permanent position. Vandike 4702.

STENOGRAPHER, billing clerk, tel. operator, 22, 3 yrs. local exp. Attentive to duty. AX. 9118.

STENO.-Bkpr., good educ., train, & pers. mod. starting salary. BOY-DEN. 8:30 a.m. to 5 p.m. TU. 6416

TYPING AT HOME OR OFFICE. EXP STENO. REF. CALL TH. 2437 AFT.

AUDITING—Systems installed. Will take charge of small set of books. Moderate charge. TU. 2556.

LEGAL STENO., SECY. Destroyer, Realtor, Position. Preferably legal. HE. 1240.

A1 EXPERIENCED steno., wants position. TRinity 1054. Room 214.

CAPABLE steno. & bk-kp., wants position, mod. salary. TU. 2161.

HIGH school graduate, speaks Spanish, wants a pos. WH. 9644.

STENO., secy., gen. detail, stock records, metallurgic colloc. UN. 6981.

STENOGRAPHER wants position. Phone TUcker 3198.

Nurses

TRAINED English child's nurse wants place with high class Southern California home, employer to pay one-half of fare from England. Write WRIGHT, 1096 Pine st., Riverside, Cal.

RELIABLE, practical nurse, wishes case. HU. 6140-M. If no answer, HU. 8506-J.

RELIABLE, prac. nurse, would like pos. care of aged, semi-invalid or child; special case. ME. 6095.

EXCL. food, lovely rms., good care, elderly, convalescent. $25 up. DU. 2989

EXP. nurse wishes position, temporary or permanent. Best refs. 82339.

NURSE, will take tubercular gentleman in her home. TH. 1476.

NURSE, capable, kind, conv., invalid, town, country. $20 wk. AT. 1405.

PRAC. nurse, mid aged (chronic inv. or conv. TR. 2244; R. 201 B.

NURSE, hospital exp. Capable all cases. Exc. ref. 8482817.

GOOD prac. nurse, best cases. Best local ref. MU. 2635.

GOOD, PRACTICAL NURSE, CARE OF CONV. OR INVALID. 581455.

NURSE, under graduate wishes patient few hours daily. Reas. DE. 3046.

Housekeepers, Domestics, Cooks

REFINED lady wishes position as housekpr., in motherless home. Exc. ref. child's nurse. Phone TR. 6121. RM. 327.

WIDOW wishes position as housekeeper in gentleman's home, no objection to one child. I can give all references and desire same. UN. 7317.

PRACTICAL nurse wishes long case Nine months last case. Light housework. $25 per week. Dr.'s refs. Address F. box 126, Times Office.

CULTURED middle-aged German lady, excellent ref., wants suitable position, nursing experience; excellent cook; wants suitable pos. VERmont 3941.

A-1 cook, prefer Hollywood, no washing or ¼ days. HU. 7318-R.

EXP. colored girl wants ¼-day work, 9:30-1:30. EM. 1519 after 3 p.m.

WANTED—SITUATIONS—Male

Farm and Garden

GARDEN, yard, cleaning, spading, $4c hr. Reynolds, MU. 2394, evenings.

BOY 18 WANTS WORK ON CHICKEN RANCH. CA. 2878.

House Servants, Caretakers

YOUNG Filipino student desires a position as cook and house boy to a bachelor or an elderly gentleman, preferably near the University of California, Southern Branch. Address B. box 244, Times Office.

YOUNG Japanese, wants job, priv. family. Phone CH. 6308. 112 No. Saratoga st.

A1 JAPANESE cook for family, will drive car and do housework. MA. 5791, TOMIO.

JAPANESE porter, ¼ day work, apt. grt. family, hotel. 207 S. Dacotah st

JAPANESE school boy wants position small family. MA. 3906.

FILIPINO, young, desires afternoon work. Can cook dinner. TU. 1821.

Painting, Decorating and Carpentering

CARPENTER work wanted by day or contract. Can handle any kind of work. Phone DE. 1504.

PAINTING, 35c per yd. Paperhanging, $3 room up, tinting $3 room and up. VE. 1321.

PAINTING, TINTING, PAPERING PRICES REAS. WORK GUAR. INDEPENDENT SERVICE. Ph. 4946.

PAINTING, papering, enameling, cut side work. Prices right. NORDMAN. 4900 S. Normandie. VE. 0304.

PAINTING, tinting, papering, day or contract. Reas. work guar. DE. 4508

CARPENTER, new or repair, labor $5 per day, free estimates. Gar. 5483.

PAINTER, good mechanic, reliable, wants work. Ph. Ph. 1023-J.

PRINTER, caps., stone or foreman. Address B. box 57, Times Office.

Chauffeurs and Teamsters

YOUNG man neat, refined, desires position driving for city, family during summer. Glad to drive on long trips. Chauffeur's license. Ref. Experienced mountain & city driver. 9 to 12 a.m. OL. 2887.

CHAUFFEUR neat appearing, sober, reliable, desires position driving private. 7 years driving in L. A. Excellent

TO LET—APARTMENTS—Furnished

West and Northwest

ARDMORE APARTMENTS. 437 N. ARDMORE
Single apts. $40 to $45; double $70. Nothing like it in the city at above prices. New Spanish type building, with hall furnishings of typically Spanish design. Extremely beautiful lobby, billiard room, ballroom and lounge. All apts. have sliding screened opening from large living room into place devoted entirely of closet space, all outside baths, of dressing rooms. All apts. have carpeted and draped throughout. Colorful hangings. Maid service. Convenient to Beverly bus and Hollywood car. GLadstone 5125.

JUST OPENED
FLEMING APARTMENTS
Five-story bldg., brick & steel construction, Spanish ambassador motif. Finest apartment house section in city. Beautifully decorated & furnished. Extra large rooms for singles with twin beds. Electrical refrigeration, etc. Maid service, if required. Very reasonable rents, including evenings. 744 S. NORMANDIE. Corner of 9th st.

PRINCE RUPERT APARTMENT
3208 INGRAHAM STREET
CORNER WITMER
CLOSE TO WESTLAKE PK. DIST.
Elegantly furnished singles and doubles. Beautifully decorated. Daily maid service. Reasonable. Garage if desired. Tourists given special attention.
DRexel 8206.

NEWCOMERS
Don't wear yourselves out looking for a place to live, go direct to quiet & refined surroundings, close to theaters and shopping dist., where you will find the best accommodations in L. A. Choice Wilshire dist. LA BERTHA APTS.
940 S. Oxford. L. car. DU. 2906. Low rates by day, week or month.

FRANDORA APTS.
EXCLUSIVE AND ELEGANT
NEW BRICK BLDG.
BEAUTIFUL WILSHIRE DIST.
$50 UP.
Singles. Doubles. Strict whites. 823 S. HOBART BLVD.
Take Wilshire bus or R car to Barranco ave. Phone DR. 7443.

THE TRAYMORE
535 S. RAMPART BLVD.
NEW AND MODERN COZY INDIVIDUAL SINGLE AND DOUBLE APTS. STORAGE GARAGE. WESTLAKE PARK. RADIO CONNECTIONS IN ALL APTS. R AND H CARS AND BUS TO DOOR.
A REAL HOME.

P-I-E-R-R-E A-P-T-S.
871 S. NEW HAMPSHIRE.
Single apts. $30 to $35. Double apts., $75. Tile bath, shower, breakfast nook. NEW BLDG. Best Wilshire dist. N car to 9th & Vermont, walk 1 block west.

1 RMS. apts., just completed, exclusive residential dist. If you are looking for a place to live where you have all comforts, car., etc. see 3516 S. Harvard Blvd. bet. Wash. & Adams. $30. DU. 2145.

SMITHER APARTMENTS
Finest furnishings & equipment in modern brick building.
Located at best bus & car line.
Reasonable rates. Investigate.
481 N. WESTERN AVE. GR. 1893.

MAGNUS APARTMENTS
727 S. CORONADO ST.
$40 up, by week or month, close in, near Westlake Park. Maid and janitor service.

$40 UP. CASTLE ARMS.
One block west of Westlake Park. Large outside singles & doubles. Beautifully tile shower bath, wkly. rates. 1011 S. OLIVE. Ph. Adams 3806 S. HOPE. WE. 4870.

$35 UP, $18 W. 4137 DR. nr. Figueroa. Large dble. & single. Good air. Hdwd. floors. Shower baths. Phone owner. EM. 3965.

BUSINESS FOLKS, LOOK! SINGLE HOUSEKEEPING APT., LT., GAS. PHONE $30. 4319 BRIGHTON.

LADY will share with her woman. Beautiful home, desirable location, locality. Call evenings, AX. 6246.

$7RM furn. apt. rear. Gar. U car. $25. 1109 W. 81ST PL.

1 AIRY well furn. rms. & sk. Priv. Gar. $40. 4140 S. Halldale. 1 blk. W. Vermont. 1 blk. E. of Vermont. 7 blks. E. of Santa Monica Blvd.

DIMINI APTS.
137 EUCLID AVE. PA. 2749.
Very spacious singles & doubles. All cool and airy, beaut. grounds.
SUMMER RATES.

REVILLA APTS.
698 S. MANHATTAN PL. FY. 4328.
Newly furn. singles, artistically furnished. Special weekly rates. Near Wilshire & Western.

L-A-K-E A-P-T-S.
at Westlake Park. Large new modern singles, tile shower bath, shower, special low rates, 1 blk. car. 315 S. LAKE ST. DR. 2520.

BEVERLY ARMS
N.W. COR. WESTERN & 8TH ST.
Pleasant, single apartments, well furnished, $35 and up. Excellent transportation.

SEVERIN APTS.
Summer rates, gas, light, ph., janitor, incl. 1067 S. New Hampshire.

$95—3 CLEAN LIGHT ROOMS, bath, electric, nr. car to Hollywood, north to Cahuenga, 1 block west to 1723 LONGWOOD AVE.

COZY apartment on Normandie ave. Newly furnished, Beautyrest mattress, gas, water, lights. Owner, 723 W. 9TH ST. BR. 5778.

HOLTON ARMS APTS.
Refined, select, not a rooming house.
2 & 3-rm. apts., daily maid service.
408 WEST ADAMS

$23 S. OCCIDENTAL BLVD. at 1st, 200 feet from P. car and bus.
Most Exclusive Dwelling.
Double & singles, very reas. rates.

$20 UP, extras included. Mod. new brick bldg., high class cozy singles. Hoefs Apts. 1740 S. ORANGE DR. H car & bus. 1 block. DR. 8426.

$40 UP. ARLEN APTS. $40 UP.
New, beautiful singles & doubles, strictly modern. 1 block to DORAN VIEW Jr. high. N. Westlake Park.

FREE RENT—ASK US
KENILWORTH APARTMENTS
New singles, doubles, twin beds, reasonable rates.
291 S. MANHATTAN. HE. 6991.

WESTMORELAND GARDENS
$30 up. Single apts. Kitchenettes & apts., $38 S. WESTMORELAND.

$35. $38. TURQUOISE APTS. 923 S. Bonnie Brae. Sun heat, serve-ice, amusement rm. R. H. R. 2 cars.

NEWLY furnished Single & Double apts., modern furn. & decorations. 1 & 2 RM. apts. $7 car. Holly. 8786.

$25. 2-RM. apt. 2 bedrms. Sleep. porch, gas, light, ph. Phone free. 3716 S. HOBART.

COOPER ARMS
New singles on H car line.
934 N. HELIOTROPE. Near Beverly

HINTON ARMS APTS. Summer rates. 1, 2 & 3 rms., 1 & 2 modern bedrooms. Overstuffed. 2067 W. 8TH ST.

SORTONIA Apts. Singles & doubles. Near Westlake Park. $45 per mo. R. H. cars. 317 S. Bonnie Brae.

LADY will share her 2-rm. flat with couple, $6, nr. 10th & Figueroa. AT. 3746.

$30. MARTINETTE APTS.
926 S. Alvarado, nr. Valencia, homelike, singles. Walk dist. N or L car.

DOCTOR'S widow (lowa) wishes to share home with lady; gar. $8 wk. 1104 LAVETA TERRACE. DU. 1648.

BUSINESS woman will share beautiful apt. with lady or couple. DU. 8472.

Westrada Apts. at Westlake Pk. Sgls. Dbls. $30 up. Phone DR. 2071.

$7.50 WK. ½ blk. west of 4th & Hill. 828 Clay. Covey Apts. Prvt. baths.

$45 MO., 2-rm. apt., opposite Westlake Pk. 670 S. ALVARADO.

EXCLUS. apt. & dbl. lowdor. Alvarado. U car. 501 W. 23RD. AT. 9018.

$42. WILL div. lower 3-rm. & bath. Furnace. Adults. 1841 S. Bernardo. AT. car.

BUSINESS girl to share cozy apt. with same. 918 Pr. 5952.

1 RM., DRESSING rm. & porch, close in. 1257.50. 1265½ W. 7th st.

$30 UP. New mod. apts. cor. brick bldg. 5136 SUNSET BLVD.

Hollywood

IF you appreciate a real home see the beautiful new Cheltenham. Single apts., reasonable rates. 6554 FOUNTAIN. HO. 6554.

HOLLY APTS. 1615 No. Hudson Ave. Just off of Hollywood Blvd.
Only 1 double, vacant, at $55.
2 front doubles (4 r.) Summer rates.

FORMOSA APTS. AND COTTAGE
HEATED PEARSONAIRE
7189 HOLLYWOOD BLVD. GR. 1221

$62—INCL. gas, lights, phone, cont. hot water, 20 min. cars, active local. 1611 FORMOSA. GR. 5111.

NIRVANA APARTMENTS
Most exclusive apts. in Hollywood.
1716 N. ORANGE DRIVE.

$40-$45. LARGE, airy singles, overstuffed, free parking, nr. H cars. 1026 N. ARDMORE. HO. 8146.

4-RM. apts., beautifully furnished. IN NORMANDIE TOWERS
1295½ N. POINSETTIA Pl.

LADY occupying attractive apt. in beautiful hdwd. shade, $32. Near car GL. 1014.

ATTRACT. furn. single apt., heart of Hollywood, 2 blocks north of blvd. 1941 HOLLY DR.

$30. PLEASANT 4-rm. apt., 2 beds, nr. Holly 1ct. 1317 SANBORN AV. NEW apts. & dbls. with garage, reasonable. 5016 N. BEACHWOOD.

TO LET—APARTMENTS—Furnished

Hollywood
HOLLYWOOD

HILLVIEW APARTMENTS
6633 HOLLYWOOD BLVD.
CORNER HUDSON
Singles, double and 4-room apts., newly furnished and decorated, piano, radios, steam heat, 24-hour switchboard service, gas, light furnished. Daily maid service. $75 & up.

SOMMERSET APARTMENTS
HOLLYWOOD
Corner Franklin & Gower. HE. 4161. Spacious singles and doubles to month, inc. light, gas, laundry, free garage, weekly maid service, night and day switchboard. Beautiful private parks.

THE VAN CARLTON
THE IDEAL APARTMENT HOME
REFINED AND QUIET
Separate Dinettes: Twin Beds.
Hotel Service. Summer rates.
YAN NESS & CARLTON WAY
1 blk. south of Hollywood Blvd.

MAGNOLIA APTS.
6803 LEXINGTON AVE. HO. 6859
New, choice singles, artistically furn. Twin beds, breakfast-rooms, east exposure, weekly janitor service. Red & yellow cars. 1 blk. W. of Western ave. 2 blks. N. of Santa Monica Blvd. 646-650.

Hollywood

New singles and doubles; phones, maid service; light and gas. $40 up. Each apartment is a beautiful home.
DEVONSHIRE DOUBLE APTS.
1740 N. Gramercy Place. HE. 7893.

EDMARY COURT
1526 GRACE AVE.
New unpainted, fine apt., real bedrm., maid's service, free parking; quiet, exclusive, beaut. outlook; very reasonable. Near Hollywood Blvd. First street west of Wilcox.

LA BREA APTS. $65 UP.
Beautifully furn., spic and span. Phone in every detail. Hotel service. Roof garden, patio & fireproof garage. Special wkly. & monthly rates. 1200 N. LA BREA. Pk. HO. 9214.

$40 HOLLYWOOD'S CHOICEST $45
NEW ASHLEE APTS.
Every modern convenience. Beautyrest mattress, soundproof walls, maid & janitor service, real home, atmosphere. 1230 N. Berendo. C car.

REDVEN APTS. HOLLYWOOD
New spacious singles, very homelike.
TWIN AND DOUBLE BEDS.
Phone, lights, light, fuel, private laundry and service. $18 and up. 1819 N. Kingsley Dr. HO. 7919.

CENTRAL HOLLYWOOD.
Front apt. beautifully furnished. 2 rooms, Moorelike surroundings, lawn and shrubbery. $35. Garage. $5. 1209 N. CAHUENGA AVE.

NOTTINGHAM LANE APTS.
4 rms., beautifully furnished, with or without daily service. $50 & up. 1092 N. Mariposa. 1 blk. S. of Santa Monica Blvd. Phone them!

EL MIRADERO APARTMENTS
HOLLYWOOD
New singles and doubles, twin beds, excellent location. Reasonable. 5424 Franklin ave., near Western.

CHERREMOYA APTS.
5957 FRANKLIN AVE.
Large single & double apts. with breakfast room. $30 up. Incl. gas, lights, phone. GR. 2251.

$27.50 SINGLE furnished apartment. 2136½ LODI, Hollywood.

South and Southwest

ATTRACTIVELY DIFFERENT
2 & 3-rm. Private entrance, bed & davenport, exclusive, tinted, breakfast, flowers, also 2 rm. & sl. pch. Among treetops. Extra bed. $17 up. 1 blk. W. Vermont.

THE RHODA APTS. $35
Cor. sar., attrac., mod., indiv., gas & light line. Hdwd. floors, quiet, refined adults. Rent reduced. 2 blks. S. HOPE. WE. 4870.

$35 UP, $18 W. 4137 DR. nr. Figueroa. Large dble. & single. Good air. Hdwd. floors. Shower baths. Phone owner. EM. 3965.

BUSINESS FOLKS, LOOK! SINGLE HOUSEKEEPING APT., LT., GAS. PHONE $30. 4319 BRIGHTON.

LADY will share with her woman. Beautiful home, desirable location, locality. Call evenings, AX. 6246.

$7RM furn. apt. rear. Gar. U car. $25. 1109 W. 81ST PL.

1 AIRY well furn. rms. & sk. Priv. Gar. $40. 4140 S. Halldale. 1 blk. W. Vermont. 1 blk. E. of Vermont. 7 blks. E. of Santa Monica Blvd.

DIMINI APTS.
137 EUCLID AVE. PA. 2749.
Very spacious singles & doubles. All cool and airy, beaut. grounds.
SUMMER RATES.

REVILLA APTS.
698 S. MANHATTAN PL. FY. 4328.
Newly furn. singles, artistically furnished. Special weekly rates. Near Wilshire & Western.

L-A-K-E A-P-T-S.
at Westlake Park. Large new modern singles, tile shower bath, shower, special low rates, 1 blk. car. 315 S. LAKE ST. DR. 2520.

BEVERLY ARMS
N.W. COR. WESTERN & 8TH ST.
Pleasant, single apartments, well furnished, $35 and up. Excellent transportation.

SEVERIN APTS.
Summer rates, gas, light, ph., janitor, incl. 1067 S. New Hampshire.

$95—3 CLEAN LIGHT ROOMS, bath, electric, nr. car to Hollywood, north to Cahuenga, 1 block west to 1723 LONGWOOD AVE.

COZY apartment on Normandie ave. Newly furnished, Beautyrest mattress, gas, water, lights. Owner, 723 W. 9TH ST. BR. 5778.

HOLTON ARMS APTS.
Refined, select, not a rooming house.
2 & 3-rm. apts., daily maid service.
408 WEST ADAMS

$23 S. OCCIDENTAL BLVD. at 1st, 200 feet from P. car and bus.
Most Exclusive Dwelling.
Double & singles, very reas. rates.

$20 UP, extras included. Mod. new brick bldg., high class cozy singles. Hoefs Apts. 1740 S. ORANGE DR. H car & bus. 1 block. DR. 8426.

$40 UP. ARLEN APTS. $40 UP.
New, beautiful singles & doubles, strictly modern. 1 block to DORAN VIEW Jr. high. N. Westlake Park.

FREE RENT—ASK US
KENILWORTH APARTMENTS
New singles, doubles, twin beds, reasonable rates.
291 S. MANHATTAN. HE. 6991.

WESTMORELAND GARDENS
$30 up. Single apts. Kitchenettes & apts., $38 S. WESTMORELAND.

$35. $38. TURQUOISE APTS. 923 S. Bonnie Brae. Sun heat, serve-ice, amusement rm. R. H. R. 2 cars.

NEWLY furnished Single & Double apts., modern furn. & decorations. 1 & 2 RM. apts. $7 car. Holly. 8786.

$25. 2-RM. apt. 2 bedrms. Sleep. porch, gas, light, ph. Phone free. 3716 S. HOBART.

COOPER ARMS
New singles on H car line.
934 N. HELIOTROPE. Near Beverly

HINTON ARMS APTS. Summer rates. 1, 2 & 3 rms., 1 & 2 modern bedrooms. Overstuffed. 2067 W. 8TH ST.

SORTONIA Apts. Singles & doubles. Near Westlake Park. $45 per mo. R. H. cars. 317 S. Bonnie Brae.

LADY will share her 2-rm. flat with couple, $6, nr. 10th & Figueroa. AT. 3746.

$30. MARTINETTE APTS.
926 S. Alvarado, nr. Valencia, homelike, singles. Walk dist. N or L car.

DOCTOR'S widow (Iowa) wishes to share home with lady; gar. $8 wk. 1104 LAVETA TERRACE. DU. 1648.

BUSINESS woman will share beautiful apt. with lady or couple. DU. 8472.

Westrada Apts. at Westlake Pk. Sgls. Dbls. $30 up. Phone DR. 2071.

$7.50 WK. ½ blk. west of 4th & Hill. 828 Clay. Covey Apts. Prvt. baths.

$45 MO., 2-rm. apt., opposite Westlake Pk. 670 S. ALVARADO.

EXCLUS. apt. & dbl. lowdor. Alvarado. U car. 501 W. 23RD. AT. 9018.

$42. WILL div. lower 3-rm. & bath. Furnace. Adults. 1841 S. Bernardo. AT. car.

BUSINESS girl to share cozy apt. with same. 918 Pr. 5952.

1 RM., DRESSING rm. & porch, close in. 1257.50. 1265½ W. 7th st.

$30 UP. New mod. apts. cor. brick bldg. 5136 SUNSET BLVD.

Hollywood

IF you appreciate a real home see the beautiful new Cheltenham. Single apts., reasonable rates. 6554 FOUNTAIN. HO. 6554.

HOLLY APTS. 1615 No. Hudson Ave. Just off of Hollywood Blvd.
Only 1 double, vacant, at $55.
2 front doubles (4 r.) Summer rates.

FORMOSA APTS. AND COTTAGE
HEATED PEARSONAIRE
7189 HOLLYWOOD BLVD. GR. 1221

$62—INCL. gas, lights, phone, cont. hot water, 20 min. cars, active local. 1611 FORMOSA. GR. 5111.

NIRVANA APARTMENTS
Most exclusive apts. in Hollywood.
1716 N. ORANGE DRIVE.

$40-$45. LARGE, airy singles, overstuffed, free parking, nr. H cars. 1026 N. ARDMORE. HO. 8146.

4-RM. apts., beautifully furnished. IN NORMANDIE TOWERS
1295½ N. POINSETTIA Pl.

LADY occupying attractive apt. in beautiful hdwd. shade, $32. Near car GL. 1014.

ATTRACT. furn. single apt., heart of Hollywood, 2 blocks north of blvd. 1941 HOLLY DR.

$30. PLEASANT 4-rm. apt., 2 beds, nr. Holly 1ct. 1317 SANBORN AV. NEW apts. & dbls. with garage, reasonable. 5016 N. BEACHWOOD.

TO LET—FLATS—Furnished

West and Northwest

4-RM. WITH rest lovely & comp. furn home, all new. Also one uniform. On extremely smart, quiet blvd. Responsible adults. 1 block of Wilshire. 1751 S. Westmoreland Blvd. HO. 4190.

4-RM. beaut. furn. flat, will rent my lovely flat at bargain account going away. Twin beds, tile bath, finest location. 3216 INGRAHAM. WA. 1629.

4-ROOM furn. or unfurn. flat; 5-room accommodation; including piano, garage. Reasonable rent if taken at once. 1555 6th ave.

4-RM. lower and gar. $40; oak floors, overstuff. furn. 2 built-in beds, clean, at 1277½ W. 32ND ST. Open. Call DE. 3208.

4-RM. 119 S. ST. ANDREWS PL. Mod. refined home, extra bed, phone porch, gas, light included. GL. 1930.

4 RM., $40, 2 or 3 beds, Overstd. fur. Mod. V. P. L. car. 1123½ S. Vern's 768306.

4 CONV. RMS., $45, nicely furnished. 1448 W. 3RD ST. Apt. 2, rear.

4-R. apt. pvt. comp. furn., gar. $75. Wilshire & Gr. 389 S. Catalina.

4-RM. lower south, extra bed, gar. 1711 47TH AVE.

4-RM. comp. furn. bkft. nk., shr., ist & hdwd. flrs., furn. plan to. $45. 1 blk. E. of Vermont. 7 blks. E. of Santa Monica Blvd.

2-ROOM upper flat. Adults. Garage. Gas & light included. $40. 2038 Brighton ave. West Adams dist.

2 RMS., bath, thoroughly modern, close in; $30. 2106 W. 18TH ST.

3 RMS. upper & lower flats, 3 beds. Newly furn. Adults. 1117 S. Berendo.

3 & 4 CONV rms., $40 & $45. o'stuff furn. 4645 FOUNTAIN AVE. Gar.

2-ROOM sunerious flat. $35 per mo. 211 N. Van Ness ave. This flat is nearly new and strictly modern, beautifully furnished with Chinese rugs, overstuffed furniture, regular bedroom, also built-in bed, breakfast nook, tile bath with shower. Garage if desired. Must be seen to be appreciated.

3 RMS. strictly modern, sunny, artistically & well furn., instantaneous water, janitor service, rent reduced. 2420 ORCHARD AVE. U CAR.

3 ROOMS, 2 BEDS, dressing-room, bath, screen back porch, rental includes gas, electricity, phone. $75 mo. 1031 W. SEVENTH ST.

3-RM., 2 beds, ph. incl. $40. 4566 FRANKLIN AVE. 6000½.

3-RM. partly furn. extra bed, rear. 1414 14TH. OL. 1129. DE. 5174.

VERY REASONABLE RENT.
NICELY FURNISHED, 3-ROOM FLAT NEAR SIXTH & ST. ANDREWS PL. ONLY 5 MINUTES WALK TO BUSINESS CENTER. PH. 1571311 OR CALL AT 433 S. ST. ANDREWS PL.

FINELY furnished, upper south, 4-rm. flat, available to responsible couple for 1 or 2 summer months; extremely high class; Wilshire district; CORNER bldg. Ph. MR. LIND. TR. 6481

LOWER 5 rms. & porch, new decorated, walk, dist. Suitable for physician, or business. 1009 BEACON AVE. Ph. 61464 or Miss Lynch. 1012 next door. Ph. DR. 4161.

Hollywood

7-RM. lower duplex, furn. or unfurn. Piano, 2 bedrms., sun porch, gar. On red car line, nr. bus. HE. 6604.

3-RM. mod. apt., very furn. Real bedrm. All built-in feat. Gar. Adults. Nr. car & bus. 977 N. El Centro.

South and Southwest

4-RM. flat, beaut. furn. $40, gas & light included. ½ blk. M. car. 4144 W. 60TH ST.

4 RMS., nr. Exp. Pk. & Man. Art. 1 blk. car. 3045 WISCONSIN ST.

2 RMS., near M. & F. cars, church, theaters, gar., $22.50. 702 W. 62ND

$45—Nicely furnished flat, hot & cold water furnished, garage. VA. 2381.

$50, COMP. furn. flats, $30 W. Vernon, nr. S. Bdy. 2 bds. gar. Adults

TO LET—FLATS—Unfurnished

West and Northwest

7-RM. ultra modern, new, 2 tile baths & shower, gar. & garden. Exclusive dist. 364 S. COMMONWEALTH AV.

7 RMS., downtown sunny flats, upper & lower, $60 & $65. VA. 8459

5 RMS. NEW UPP. DUPLEX. Beautiful strict. mod. gum finish. tile bath sink, shower, gar. Nr. Lafayette Pk. 324 S. RENO ST. Dr. Phone.

5 RMS. well furn. gar. Large corner lot. Nice location. Nr. Pico car. 1205 ELDEN AVE. Ph. HO. 2700 afternoons or 646-171, evenings.

5 RM. beaut. upper S. Large living & dining rms. in mahog. 2 bedrms. Tile baths, shower. tile kitchen, inset sink. 468 S. ALVARADO. DR. 8107.

6 rooms, beautiful, 2 bedrooms, corner, southeast exposure. $55. Apply 1483 West Blvd. WH. 1064.

5 RM. 2 tile baths, gar. desirable. 6276 S. GRAMERCY PLACE.

6 BEAUT. rms., new, dup. Storerm. Gar. $90. 112 S. Virgil. DU. 9937

6 RMS., 2 baths, Wilshire manor No. Gar. Reduced. 881 S. HOBART.

5-RM. upper, walking dist. of open Pacific Electric. DU. 8396.

6 LG. rms. Wilsh. upper, newly dec. 2 baths. 361 S. Berendo. WA. 7956

5-ROOM BEAUTIFUL FLAT. RENT REASONABLE. LOCATED AT 6448 S. ALVARADO. ALL BUILT-IN FEATURES AND GARAGE. OWNER ON PREMISES FROM 2 TO 5 OR PHONE 74478.

7-RM. mod. upper, 2 bedrms. ½ blk. to st. car & markets. Very desirable. 3 McCASKILL.
VAn. 6196. Northern Hills.

5-RM. upper, new mod. Tile sink, bath, floors rm. ½ blk. P car. 1239 S. Arlington ave. Open. DR. 9783.

5-RM. modern lower south, 2 beds, lavatory in bedroom. Call MRS. REDMAN. Washington 7998.

5-RM. beautiful flat; garage; near R. R. U.C. This is good. Only $65. 1107½ 24TH ST.

5-RM. new duplex, 2 sleeping rms. Upstairs, very reas. Gar. 177 1-2 LOMA DR. 1½ blks. N. 6th St. 156½.

5 RM. lr. upper, tile bath, tr. bd. Thermo. Gas. Adults. 1 blk. car. $60. WORTH 892. NEW.

5-RM. low, dplx. Extra lge. rms., dress. rms. tile, gar., nook. Beautiful loc. Lge yard. 1237 3RD AVE.

5-ROOM brick bldg., interior oil on floors, $45. Apply 4214½ W. ADAMS. RO. 2757

5 RMS., extra large, good location, nr. Washington & Adams on Crenshaw Blvd., adults. 5405 Crenshaw Blvd.

5-RM. lower duplex, light, airy. Good location. Built-in features. $35. 438 N. Westlake. DR. 9534.

SUNNY rms., all built-ins, tile sink, bath, gar. 1511 S. BRONSON AVE.

5 RMS., $35. Beaut. new mod. 6320 S. Broadway. AT. 1191.

5-RM. mod., semi, to sublet, close in. $45. 1218 Wright st. AT. 7061.

5 RM. flat, well furnished, garage. $35. 345 S. RAMPART Al 917.

5-RM. attrac. upper, completely furn. Piano. Radio. 222 S. Kenmore.

5-RM. lower, exc. pb. $610 W. 4th. Nr. Berendo. Call owner, HO. 8064.

5 RMS., 2 bedrms. Completely furn. $35. 1054½ W. 12th. WE. 4295.

4 RM. upper, so. pleasant. $42.50 & gar. 1044½ W. KINGSLEY DR. P. car. EM. 4316.

6 & 8 DELIGHTFUL rms., new dup. flats. 604 S. Coronado. R & H cars.

TO LET—FLATS—Unfurnished

West and Northwest

5-RM. upper, tile bath, shower. Gar. 2094½ Lemard. nr. Vermont. 62868

5 LARGE sunny rm., close in. $45. DR. 2689. 225 SO. UNION AVE.

5-RM. new ideal loc. 2 bedrms. low rent, gar. 1128 Elden. DR. 2949.

5-RM. upper apt. pvt. bath. gar. 2 blks. S.P.U.C. $40. 940 N. VIRGIL. AV.

4 RMS. $40. Mod. 2 extra beds. Nr. 3 cars. 1701 S. Ardmore. AX. 1593.

5-RM. new lower, beaut. finish. Gar. Adults. All built-in feat. Mod. pb. Nr. car & bus. 977 N. El Centro.

South and Southwest

4-RM. flat, beaut. furn. $40, gas & light included. ½ blk. M. car. 4144 W. 60TH ST.

4 RMS., nr. Exp. Pk. & Man. Art. 1 blk. car. 3045 WISCONSIN ST.

2 RMS., near M. & F. cars, church, theaters, gar., $22.50. 702 W. 62ND

$45—Nicely furnished flat, hot & cold water furnished, garage. VA. 2381.

$50, COMP. furn. flats, $30 W. Vernon, nr. S. Bdy. 2 bds. gar. Adults

TO LET—FLATS—Unfurnished

West and Northwest

7-RM. ultra modern, new, 2 tile baths & shower, gar. & garden. Exclusive dist. 364 S. COMMONWEALTH AV.

7 RMS., downtown sunny flats, upper & lower, $60 & $65. VA. 8459

5 RMS. NEW UPP. DUPLEX. Beautiful strict. mod. gum finish. tile bath sink, shower, gar. Nr. Lafayette Pk. 324 S. RENO ST. Dr. Phone.

5 RM. beaut. furn. apt. Large corner lot. Nice location. Nr. Pico car. 1205 ELDEN AVE. Ph. HO. 2700 afternoons or 646-171, evenings.

5 RM. beaut. upper S. Large living & dining rms. in mahog. 2 bedrms. Tile baths, shower, tile kitchen, inset sink. 468 S. ALVARADO. DR. 8107.

6 rooms, beautiful, 2 bedrooms, corner, southeast exposure. $55. Apply 1483 West Blvd. WH. 1064.

5 RM. 2 tile baths, gar. desirable. 6276 S. GRAMERCY PLACE.

6 BEAUT. rms., new, dup. Storerm. Gar. $90. 112 S. Virgil. DU. 9937

6 RMS., 2 baths, Wilshire manor No. Gar. Reduced. 881 S. HOBART.

5-RM. upper, walking dist. of open Pacific Electric. DU. 8396.

6 LG. rms. Wilsh. upper, newly dec. 2 baths. 361 S. Berendo. WA. 7956

5-ROOM BEAUTIFUL FLAT. RENT REASONABLE. LOCATED AT 6448 S. ALVARADO. ALL BUILT-IN FEATURES AND GARAGE. OWNER ON PREMISES FROM 2 TO 5 OR PHONE 74478.

7-RM. mod. upper, 2 bedrms. ½ blk. to st. car & markets. Very desirable. 3 McCASKILL.
VAn. 6196. Northern Hills.

5-RM. upper, new mod. Tile sink, bath, floors rm. ½ blk. P car. 1239 S. Arlington ave. Open. DR. 9783.

5-RM. modern lower south, 2 beds, lavatory in bedroom. Call MRS. REDMAN. Washington 7998.

5-RM. beautiful flat; garage; near R. R. U.C. This is good. Only $65. 1107½ 24TH ST.

5-RM. new duplex, 2 sleeping rms. Upstairs, very reas. Gar. 177 1-2 LOMA DR. 1½ blks. N. 6th St. 156½.

5 RM. lr. upper, tile bath, tr. bd. Thermo. Gas. Adults. 1 blk. car. $60. WORTH 892. NEW.

5-RM. low, dplx. Extra lge. rms., dress. rms. tile, gar., nook. Beautiful loc. Lge yard. 1237 3RD AVE.

5-ROOM brick bldg., interior oil on floors, $45. Apply 4214½ W. ADAMS. RO. 2757

5 RMS., extra large, good location, nr. Washington & Adams on Crenshaw Blvd., adults. 5405 Crenshaw Blvd.

5-RM. lower duplex, light, airy. Good location. Built-in features. $35. 438 N. Westlake. DR. 9534.

SUNNY rms., all built-ins, tile sink, bath, gar. 1511 S. BRONSON AVE.

5 RMS. $35. Beaut. new mod. 6320 S. Broadway. AT. 1191.

5-RM. mod., semi, to sublet, close in. $45. 1218 Wright st. AT. 7061.

5 LARGE rooms upper south at 856 S. BERENDO. Call mornings.

5-RM. attrac. upper, completely furn. Piano. Radio. 222 S. Kenmore.

5-RM. lower, exc. pb. $610 W. 4th. Nr. Berendo. Call owner, HO. 8064.

5 RMS., 2 bedrms. Completely furn. $35. 1054½ W. 12th. WE. 4295.

4 RM. upper, so. pleasant. $42.50 & gar. 1044½ W. KINGSLEY DR. P. car. EM. 4316.

6 & 8 DELIGHTFUL rms., new dup. flats. 604 S. Coronado. R & H cars.

TO LET—FLATS—Unfurnished

West and Northwest

6-RM. upper, tile bath, shower. Gar. 2094½ Lemard. nr. Vermont. 62868

5 LARGE sunny rm., close in. $45. DR. 2689. 225 SO. UNION AVE.

5-RM. new ideal loc. 2 bedrms. low rent, gar. 1128 Elden. DR. 2949.

5-RM. upper apt. pvt. bath. gar. 2 blks. S.P.U.C. $40. 940 N. VIRGIL. AV.

5-RM. $39 SO. CATALINA ST., $60. Garage, janitor. TU. 46324.

5-RM. flat, new modern, located N. W. cor. 5th and St. Andrews Pl. Tile bath, with shower, breakfast nook, extra bed, with dressing room. In Pct. rm. Open for inspection. Owner. DU. 1545.

4 RMS., close in, beautiful new flat, located on Knob Hill. 2623 W. 3rd st., high delightful desir. neighborhood, view, over all Wilshire to ocean. Ph. DU. 6783.

6-RM. 14S. Below market price. Beautiful high-grade flat, extra bed, janitor service, blk. of P. O. Vermont. 1 blk. to car & bus. 4510 WILLOWBROOK AVE. 197198.

4-RM. $40, new, tile bath & shower, gar., 5th and St. Andrews Pl. THE 1307 Victoria ave. Call OWNER. TR. 9406.

5 RMS., bath, sleeping porch & garage, $35. Also upper, 5 rms., $40. Fine view. 1350 LUCRETIA AVE. Pt. 4656.

6 RMS. $40, extra bed, nook & sch., upper or lower, new, 2 beds, close to cars; gar. 3933 MONTCLAIR ST.

4 ROOMS with garage, $45. Open. $127 CLAYTON ST. Also 4 flat Nos. Redecorated. Dunkirk 2648.

4 RMS., $45. Remodeled, garage, lge. sunny rooms, close in. 1218 W. 12TH ST. Phone WE. 2781.

4 RMS., 1st class condition, fine location, bike, lawnmower. $30 FEDORA. Pt. 2215. Reduced rent.

4-RM., $40. New, shower, tile bath, sink, ext. bed, gar. Open for inspection. 461 CURRAN, nr. Fairfax. High

4-RM. mod. flats, $40, nr. Wash. car & stores. High ground. 4943 Pickford st. (19th pl.) VA. 0427.

6-RM. lower or. Wall bed, dress. rm. Gas range. $35. 1240 Toluca ave. nr. W. Adams & Hoover. U car.

4-RM. upper slp. pch. gar. 2 blks. S.P.U.C. $40. 940 N. VIRGIL. AV.

4 RM. $40. Mod. 2 extra beds. Nr. 3 cars. 1701 S. Ardmore. AX. 1593.

4-RM. new lower, beaut. finish. Gar. Adults. All built-in feat. Mod. pb. Nr. car & bus. 977 N. El Centro.

South and Southwest

4-RM. flat, beaut. furn. $40, gas & light included. ½ blk. M. car. 4144 W. 60TH ST.

4 RMS., nr. Exp. Pk. & Man. Art. 1 blk. car. 3045 WISCONSIN ST.

2 RMS., near M. & F. cars, church, theaters, gar., $22.50. 702 W. 62ND

$45—Nicely furnished flat, hot & cold water furnished, garage. VA. 2381.

$50, COMP. furn. flats, $30 W. Vernon, nr. S. Bdy. 2 bds. gar. Adults

East and Southeast

3-RM. apt., furnished, close in. $21. 3716½ E. 22ND PL. Phone owner. BE. 2308.

North and Northeast

3 RMS. furn. or unfurn., good loc. dr., bty. par. GA. 1898. Cor. Av. 64

TO LET—FLATS—

Unfurnished

West and Northwest

7-RM. ultra modern, new, 2 tile baths & shower, gar. & garden. Exclusive dist. 364 S. COMMONWEALTH AV.

7 RMS., downtown sunny flats, upper & lower, $60 & $65. VA. 8459

5 RMS. NEW UPP. DUPLEX. Beautiful strict. mod. gum finish. tile bath sink, shower, gar. Nr. Lafayette Pk. 324 S. RENO ST. Dr. Phone.

5 RM. beaut. furn. apt. Large corner lot. Nice location. Nr. Pico car. 1205 ELDEN AVE. Ph. HO. 2700 afternoons or 646-171, evenings.

5 RM. beaut. upper S. Large living & dining rms. in mahog. 2 bedrms. Tile baths, shower, tile kitchen, inset sink. 468 S. ALVARADO. DR. 8107.

6 rooms, beautiful, 2 bedrooms, corner, southeast exposure. $55. Apply 1483 West Blvd. WH. 1064.

5 RM. 2 tile baths, gar. desirable. 6276 S. GRAMERCY PLACE.

6 BEAUT. rms., new, dup. Storerm. Gar. $90. 112 S. Virgil. DU. 9937

6 RMS., 2 baths, Wilshire manor No. Gar. Reduced. 881 S. HOBART.

5-RM. upper, walking dist. of open Pacific Electric. DU. 8396.

6 LG. rms. Wilsh. upper, newly dec. 2 baths. 361 S. Berendo. WA. 7956

5-ROOM BEAUTIFUL FLAT. RENT REASONABLE. LOCATED AT 6448 S. ALVARADO. ALL BUILT-IN FEATURES AND GARAGE. OWNER ON PREMISES FROM 2 TO 5 OR PHONE 74478.

7-RM. mod. upper, 2 bedrms. ½ blk. to st. car & markets. Very desirable. 3 McCASKILL.
VAn. 6196. Northern Hills.

5-RM. upper, new mod. Tile sink, bath, floors rm. ½ blk. P car. 1239 S. Arlington ave. Open. DR. 9783.

5-RM. modern lower south, 2 beds, lavatory in bedroom. Call MRS. REDMAN. Washington 7998.

5-RM. beautiful flat; garage; near R. R. U.C. This is good. Only $65. 1107½ 24TH ST.

5-RM. new dupl

MISCELLANEOUS

FURNITURE—HOUSEHOLD GOODS—For Sale, Exchange

FACTORY TO YOU
Do you realize what this means?

6-pc. bedroom suite, incl. spring & matt., complete, only $34
Elegant 5-pc. bedroom suites, in gray or ivory, incl. coil springs & matt., worthy of the finest home $49.50
Dandy overstuffed suite in Gen. Baker cut velour, our own guaranteed construction, only $79.50
Standard make high oven range, with broiler. Del. & connected..$25
FRED E. MOORE
3521 Whittier Blvd., ANgelus 4911.
1070 N. Western ave. GLad. 5409.
4612 N. Western ave. Univ. 2662.
OPEN EVENINGS. CREDIT.

NEW refg., $131; new Simmons bed, coil springs, cotton mattress, $19.75; dresser, $10; 4-pc. ivory bedroom set, $35; 5-pc. breakfast set, $18; 4-burner range, $8; other furniture, cheap; 100 good used rugs, all sizes & kinds, 25 up. 1246 VENICE BLVD. (formerly W. 18th st.)

OAK dressers, $9.50; large vanity, $19.75; rockers, $1.50; stands, 75c. Wood frame springs, 50c. 3-pc. o'stf. set, $18! coil springs, $6. Odd chairs $4c. Felt mattress, $5. Crib, $1. 9x12 rugs, $1.50. $4.50 and $7.50. 6-ft. din. table, $7.50. 3048 W. PICO.

WHOLESALE retail, sacrifice, new $117 dressers and chiffoniers, $19. $8 bed springs, $3.95; 39 mattresses, $4.95; 52 kitchen chairs, $1; $15 Brussels rugs, $6.95; 17 Airlite refrigerators, $19.50. Western Dept. Store, 228 S. Bdwy. & 224 S. Hill.

BARGAIN, 7-pc. wal. din. set, $69.50. 2-pc. mohair, o'stf. set, $85. Hardwood unfinished Windsor bed, $35. 9x12 velvet rug, $19.50. QUALITY STUDIO, 3567 W. WASHINGTON. Corner 36th ave.

USED, every while, mohair set, wal. din. & bedrm. sets, Wilton rugs, art lamps, drapes, white range. Will sac. for quick sale. 3121 3RD AVE. Auctioneers, do not call.

COMPLETE furnishings for 3-rm. flat. living rm. & bedrm. set, rugs, curtains, floor lamps, dishes, stoves, etc., only 90 days old. Will sacrifice for immediate sale. WA. 9894

STOVE & market, men's furnishings close, next to studio mech. club. you must sell; near theater. 1847 SANTA MONICA BLVD.

store, corner mkt., other stores, rent cost. See owner at bldg. EASTERN & 15TH ST.

STORE, suitable for barber, shoe or similar business. Rent $40. 8 GRAND AVE.

bldg. 50x180. Cement floor. Imperial. 126 E. Jefferson. PU. 2069

CHER with fix. in old est. mkt., trade, rent. 1206 SAN PEDRO.

Sale, 5 dbl. steam, 1 Leg Fabrics, 1 Ringside ring, 1 Gym outfit, 1 Punching bag, 1 Medicine ball, 1 Wrestling mat, 1 Boxing mat, 1 Boxing bag, 1 Boxing bag, 1 Boxing bag

AUTOMOBILES, ETC.—Miscellaneous

Roadsters for Sale

NASH sport roadster, latest 1925 series. Looks brand new. Has 6 new balloon tires, wheels and many extras. Must sacrifice at once. Easy payments arranged $725 down. 507 S. Flower.

PAIGE 1924 Gabriel roadster, with marvelous equity, sold for May. EM. 1128. 5466 W. WASHINGTON.

RYAN roadst., 1924, brand new motor driven 4 mile. Sac. over $1100 disc. Terms. 507 S. Flower. MU. 8707.

STUDE '24 ROAD. $788.
NEW DUCO PAINT & RUBBER
Kelley Kar Co. 1324 S. Figueroa

STUDE special rds., '24; 30-day guar. Terms. 1403 S. HOPE ST.

WILLYS-ST. CLAIRE 6 ROADSTER. De Luxe model, can't be told from new car. HARMON & ATWOOD. 2144-6 W. WASH.

WILLYS-KNIGHT 4 roadst., 1925, bought new May 24, '26; run 1,400 miles; guar. like new; sold for $1195; will sell for $800. A bargain. HOLLYWOOD CADILLAC AGENCY, Sunset Blvd. at Vine. HO. 1811.

WILLYS-KNIGHT roadster, 1926. Owner going east; must sell. 1201 SOREANT MOTORS, 1201 S. Figueroa.

Sport Cars

CADILLAC 59 club, latest, custom built, sport; like new; cost $10,000, will sell for $3775. 1717 Sunset Blvd.

CADILLAC '25 special built sport roadster, perfect beauty. Owner, DR. 2477.

FLINT 1926 SPORT
ENCLOSED CABRIOLET
Fully equipped, driven 5M; mirror, fog and spot lights; a gem. Call DELL, days, WE. 1146; eves. CA. 2236.

LOCOMOBILE SPORT

Late model repossessed, will sacrifice, can be seen at Metropolitan Finance Corporation of California, 1943 S. FIGUEROA.

Coupes for Sale

BUICK Master 6 4-pass. coupe. At most any time. $450 cash. Mech. A-1. Gear. 1295 So. 1217 S. Figueroa.

BUICK '25, 45 coupe, 5 new tires, bumpers, overhd. $300 dn. 1201 S. FIG.

BUICK COUPE '25.
Looks and runs like new. Many extras, easy terms. 1055 S. Flower.

BUICK 6 club coupe, '25. $1042. 1201 S. FIGUEROA. WE. 8179.

CADILLAC 5-pass. coupe, 1928, $1350. Good paint & mechanically good tires. Easy terms. 1234 S. OLIVE.

CADILLAC coupe 61, 1926 job, 30-day guar. $1350. 1737 S. HOPE ST.

CHEVROLET 1926 coupe, fine upholstery, in excellent condition. Thorough service.
J. V. BALDWIN, 1417 S. Figueroa

CHEV. '24 coupe, original finish, mech. perfect, tires like new, $295. 1201 S. Figueroa. WE. 8179.

CHEV. '25 coupe, new tires, Fed. A mech. $495 down. 2011 S. HOOVER.

CHRYSLER 70 coupe, 1926. Has had very little use; looks like new; cannot tell it's like new, equipped with balloon tires, 4-wheel brakes. This car is priced right. 1015 S. Figueroa

CHRYSLER '25 coupe, low payment down. Bal. $44 per mo.
HOWARD AUTOMOBILE CO.
1201 S. FIGUEROA. WE. 8179.

CLEVELAND coupe, '26, hr, new car. latest series. 1st model. Sac. $995. Terms arr. $180 dn. 507 S. Flower

DODGE bus. man's coupe, '25. $795. 1428 S. FIGUEROA. WE. 8179.

FORD COUPE, 1923
Look wheels, bumpers, balloon tires. A-1 mechanical condition.
FORD COUPE, 1924
$245. TERMS
OPEN EVGS. & SUN.
2403 S. Grand ave. WE. 9730.

FORD coupe '25. Like new. Extras and guaranteed. $395.

DUNHAM for FORDS
Ford Dlr. Used Car Dp. 1918 S. Main

FORD COUPE, 1924, MODEL T.
1922 STEEL ST. TERMS.
$45 S. HOPE ST.

FORD, 1926 coupe, 2 months old. Perfect condition. Guaranteed. $450. Brand new. Easy terms. 940 S. Hope. 526 W. 8th. Open eves.-Sun.

FORD coupe, late '25, perfect condition, driving pleasure, going fast. $395. West Blvd. car.

FORD, new, '24, sedan coupe, perfect condition, starter, stop bumpers, extras. $395. Owner, 893-698.

FORD coupe, late 1924, $245. Guar. 10 mos. 1201 S. FIGUEROA. WE. 8179.

FORD coupe, late '24, $295. Guar. 10 mos. 1201 S. FIGUEROA. WE. 8179.

FORD coupe, late '24, $295. Guar. 10 mos. 1201 S. FIGUEROA. WE. 8179.

FORD late '25 coupe, Buick pushbar extra. Balloons. $25 down. Fine.

FORD coupe, late '24, $295. Guar. 10 mos. 1201 S. FIGUEROA. WE. 8179.

FORD '25 coupe. New tires. Car is perfect. $45 down. 2027 S. Hoover.

FORD coupe, 1924. Sac. $295. $15 down. Almost new. 4216 S. Brew.

FORD coupe '25. Good rubber. A real buy. $45 down. 1201 S. FIGUEROA.

FORD Coupe '24. $295. Good mech. 2020 S. Figueroa.

FORD Coupe, '24. Sac. $245. $15 down. Almost new. 4216 S. Brew.

FORD coupe, new, cord tires, motor perfect. $45 dn. 1201 S. FIG.

HUPMOBILE straight 8 country club coupe, '26. Selling at a tremendous discount. Looks & runs like new. Fully equipped. Motor 1000.
4216 S. Figueroa. WE. 9221.

LINCOLN COUPE, GENUINE BARG. Willys-Knight Dlrs., 10th & Olive.

MARMON COUPE.
1924 Wire wheels, beautiful Miami taupe fine paint job, and mechanically like new. Specially priced; trade and terms.
HOLLYWOOD MARMON CO.
5484 SUNSET BLVD. GR. 1172.

MAXE 4-door Coupe. 1926 Advance 6. This beautiful car is like new throughout, fully equipped. Greatest new buy of the year. $1495. Open.
TROY MOTOR SALES CO.
1128-34 S. Figueroa. Open Eve. Sun.

PACKARD straight 8 coupe, latest 1926 series, driven 4,000 miles, brand new car. Has balloon tires, wire wheels, bumpers, special paint and upholstery. Runs like a watch. Using in call of an awful sacrifice, to accept your old car on trade. Payments arranged. 507 S. FLOWER.

PACKARD 6-cyl. coupe, straight 6, 1926. A beautiful car, and motor-mobile. Equipped with every stop extra. Fully guaranteed. One of our real bargains.
WILTON-OVERLAND PACIFIC CO.
1045 S. Figueroa. WE. 1261.

PEERLESS coupe, 4-passenger, 1924, absolutely faultless, beautiful paint, upholstery like new, a splendid car for the discriminating buyer. Sacrifice for quick sale. Consider trade or terms. 813 NEW HAMPSHIRE. FI. 6111.

REO '26 Coupe, almost new, new car guar. $495 or $25 S. FIGUEROA.

RICKENBACKER 5 coupe, '23, A1 throughout. $1150. Don't walk too long.

TOM HARRIS.
2706 S. FIGUEROA. BE. 8939.

RICKENBACKER straight 8, 1926, 1200 will handle. Payments $91 mo. This is a 7-in 1 car for $1295. 1737 S. GL. 6311 between 10 A. M. & 4 P. M.

STAR coupe, latest 1926 series, 3-passenger. Looks brand new. Has disc wheels, balloon tires, bumpers & every extra. Must see, at once. Easy terms arr. $180 dn. 507 S. Flower.

STUDEBAKER big 6, 5-pass. coupe, '25 model, fully equipped. A snap. $795.
TOM HARRIS.
2706 S. FIGUEROA. BE. 8939.

STUDEBAKER 1924 5-pass. Coupe. Low price, easy terms. 940 So.
HOWARD AUTOMOBILE CO.
1947 So. Figueroa. WEstmore 5012.

STUDE. '24 COUPE. $745.
MECHANICALLY PERFECT
Keller Kar Co. 1324 S. Figueroa.

STUDE. '24, Lt. 6, coupe, like new, fully equipped, new tires, mech. A-1 1070 down. 1237 S. FIGUEROA.

STUDEBAKER Lt. 6 Coupe, Orig. finish, good rubber, Mech. A1. $275 full price. Terms. 1304 S. OLIVE.

Sedans for Sale

APPERSON SEDAN, 1923
Driving very little now. Mech. perf. $695.
HERBERT CO.
1310 S. Flower. TR. 1012.

BUICK, 1924 "Gold Seal" Sedan. Big discount. Easy terms.
HOWARD AUTOMOBILE CO.
OLIVE ST. USED CAR DEPT.
1122-24 So. Olive. Vandike 8122

BUICK '25 brougham, low payment down. Bal. easy.
HOWARD AUTOMOBILE CO.
1201 S. Figueroa. WE. 8212

BUICK TOUR. SEDAN, $645.
Kelley Kar Co. 1324 S. Figueroa.

BUICK '26 model, brougham, like new, mech. perf., good rubber, paint, interi. latest. $1295. 1201 S. Figueroa

BUICK sedan, '25, good tires, mech. perfect, $450. 1st. 4230 S. Vermont

CADILLAC 8 brougham, latest series, looks brand new, driven very little; has borrowers, must either extras accept sacrifice at once; willing to accept car in trade, liberal payments arranged. Stored 507 S. FLOWER.

CADILLAC sedan, 7-41, must be sold at once. Sacrifice $1,400. Full price, terms. 124 W. 37TH ST.

CHANDLER 6 sedan, 1926, like new, fully equipped, driven 5M; mirror, fog and spot lights; a gem. Call DELL, days, WE. 1146; eves. CA. 2236.

CHEVROLET 1926 coupe, fine upholstery, in excellent condition. Thorough service.
J. V. BALDWIN, 1417 S. Figueroa

CHEV. '25 coupe, original finish, mech. perfect, tires like new, $295. 1201 S. Figueroa. WE. 8179.

CHEV. '25 coupe, new tires, Fed. A mech. $495 down. 2011 S. HOOVER.

CHRYSLER 70 coupe, 1926. Has had very little use; looks like new; cannot tell it's like new, equipped with balloon tires, 4-wheel brakes. This car is priced right. 1015 S. Figueroa

CHRYSLER '25 coupe, low payment down. Bal. $44 per mo.
HOWARD AUTOMOBILE CO.
1201 S. FIGUEROA. WE. 8179.

CLEVELAND coupe, '26, hr, new car, latest series, 1st model. Sac. $995. Terms arr. $180 dn. 507 S. Flower

DODGE bus. man's coupe, '25. $795. 1428 S. FIGUEROA. WE. 8179.

FORD COUPE, 1923
Look wheels, bumpers, balloon tires. A-1 mechanical condition.
FORD COUPE, 1924
$245. TERMS
OPEN EVGS. & SUN.
2403 S. Grand ave. WE. 9730.

FORD coupe '25. Like new. Extras and guaranteed. $395.

DUNHAM for FORDS
Ford Dlr. Used Car Dp. 1918 S. Main

FORD COUPE, 1924, MODEL T.
1922 STEEL ST. TERMS.
$45 S. HOPE ST.

FORD, 1926 coupe, 2 months old. Perfect condition. Guaranteed. $450. Brand new. Easy terms. 940 So. Hope. 526 W. 8th. Open eves.-Sun.

FORD coupe, late '25, perfect condition, driving pleasure, going fast. $395. West Blvd. car.

FORD, new, '24, sedan coupe, perfect condition, starter, stop bumpers, extras. $395. Owner, 893-698.

FORD coupe, late 1924, all extras. In 1st class mechanical cond., sacrifice $215. 1201-203.

FORD coupe, '24, Sac. $245. Guar. 10 mos. 1201 S. VERMONT.

FORD coupe, late '24, $295. Guar. 10 mos. 1201 S. FIG.

FORD late '25 coupe. Buick pushbar extra. Balloons. $25 down. Fine.

FORD coupe, late '24, $295. Guar. 10 mos. 1201 S. FIGUEROA. WE. 8179.

FORD coupe '25. New tires. Car is perfect. $45 down. 2027 S. Hoover.

FORD coupe, 1924. Sac. $295. $15 down. Almost new. 4216 S. Brew.

FORD coupe '25. Good rubber. A real buy. $45 down. 1201 S. FIGUEROA.

FORD Coupe '24. $295. Good mech. 2020 S. Figueroa.

FORD Coupe, '24. Sac. $245. $15 down. Almost new. 4216 S. Brew.

FORD coupe, new, cord tires, motor perfect. $45 dn. 1201 S. FIG.

HUPMOBILE straight 8 country club coupe, '26. Selling at a tremendous discount. Looks & runs like new. Fully equipped. Motor 1000.
4216 S. Figueroa. WE. 9221.

LINCOLN COUPE, GENUINE BARG. Willys-Knight Dlrs., 10th & Olive.

MARMON COUPE.
1924 Wire wheels, beautiful Miami taupe fine paint job, and mechanically like new. Specially priced; trade and terms.
HOLLYWOOD MARMON CO.
5484 SUNSET BLVD. GR. 1172.

MAXE 4-door Coupe. 1926 Advance 6. This beautiful car is like new throughout, fully equipped. Greatest new buy of the year. $1495. Open.
TROY MOTOR SALES CO.
1128-34 S. Figueroa. Open Eve. Sun.

PACKARD straight 8 coupe, latest 1926 series, driven 4,000 miles, brand new car. Has balloon tires, wire wheels, bumpers, special paint and upholstery. Runs like a watch. Using in call of an awful sacrifice, to accept your old car on trade. Payments arranged. 507 S. FLOWER.

PACKARD 6-cyl. coupe, straight 6, 1926. A beautiful car, and motor-mobile. Equipped with every stop extra. Fully guaranteed. One of our real bargains.
WILTON-OVERLAND PACIFIC CO.
1045 S. Figueroa. WE. 1261.

PEERLESS coupe, 4-passenger, 1924, absolutely faultless, beautiful paint, upholstery like new, a splendid car for the discriminating buyer. Sacrifice for quick sale. Consider trade or terms. 813 NEW HAMPSHIRE. FI. 6111.

REO '26 Coupe, almost new, new car guar. $495 or $25 S. FIGUEROA.

RICKENBACKER 5 coupe, '23, A1 throughout. $1150. Don't walk too long.

TOM HARRIS.
2706 S. FIGUEROA. BE. 8939.

RICKENBACKER straight 8, 1926, 1200 will handle. Payments $91 mo. This is a 7-in 1 car for $1295. 1737 S. GL. 6311 between 10 A. M. & 4 P. M.

STAR coupe, latest 1926 series, 3-passenger. Looks brand new. Has disc wheels, balloon tires, bumpers & every extra. Must see, at once. Easy terms arr. $180 dn. 507 S. Flower.

STUDEBAKER big 6, 5-pass. coupe, '25 model, fully equipped. A snap. $795.
TOM HARRIS.
2706 S. FIGUEROA. BE. 8939.

STUDEBAKER 1924 5-pass. Coupe. Low price, easy terms. 940 So.
HOWARD AUTOMOBILE CO.
1947 So. Figueroa. WEstmore 5012.

STUDE. '24 COUPE. $745.
MECHANICALLY PERFECT
Keller Kar Co. 1324 S. Figueroa.

STUDE. '24, Lt. 6, coupe, like new, fully equipped, new tires, mech. A-1 1070 down. 1237 S. FIGUEROA.

STUDEBAKER Lt. 6 Coupe, Orig. finish, good rubber, Mech. A1. $275 full price. Terms. 1304 S. OLIVE.

Sedans for Sale

APPERSON SEDAN, 1923
Driving very little now. Mech. perf. $695.
HERBERT CO.
1310 S. Flower. TR. 1012.

BUICK, 1924 "Gold Seal" Sedan. Big discount. Easy terms.
HOWARD AUTOMOBILE CO.
OLIVE ST. USED CAR DEPT.
1122-24 So. Olive. Vandike 8122

BUICK '25 brougham, low payment down. Bal. easy.
HOWARD AUTOMOBILE CO.
1201 S. Figueroa. WE. 8212

BUICK TOUR. SEDAN, $645.
Kelley Kar Co. 1324 S. Figueroa.

BUICK '26 model, brougham, like new, mech. perf., good rubber, paint, interi. latest. $1295. 1201 S. Figueroa

BUICK sedan, '25, good tires, mech. perfect, $450. 1st. 4230 S. Vermont

CADILLAC 8 brougham, latest series, looks brand new, driven very little; has borrowers, must either extras accept sacrifice at once; willing to accept car in trade, liberal payments arranged. Stored 507 S. FLOWER.

CADILLAC sedan, 7-41, must be sold at once. Sacrifice $1,400. Full price, terms. 124 W. 37TH ST.

AUTOMOBILES, ETC.—Miscellaneous

Sedans for Sale

CADILLAC 63 CUSTOM SUBURBAN Overhauled by Don Lee, refinished in rich olive green lacquer, tires like new. Priced $4600 under the market for quick sale at $2350; liberal terms. DOUGLAS LONGYEAR, INC.,
Hollywood Packard Dealer.
7026 Hollywood Blvd. GR. 2194.

CADILLAC Brougham. Beautiful custom built, excellent condition. Must be seen to be appreciated. Owner will sacrifice. Call DU. 6988.

CADILLAC new series, custom sedan, $3150. MADDUX, LINCOLN AGENCY, 1058 S. Figueroa. WE. 4114.

CADILLAC, new series brougham, cannot be told from new car. Call WH. 5183 bet. 10 a.m. and 12.

CHANDLER 26 century sedan. '26 model, hardly broken in, guar. w. p. MERBERT CO.
1702 S. Figueroa. WE. 4326.

CHANDLER SEDAN, '24.
4-door, disc wheels, absolutely guar. MERBERT CO. WE. 4326.

CHEVROLET SEDAN, WONDERFUL BUY, BUMPERS, EVERY EXTRA. SPECIAL TERMS, DOWN.
$69 SO. OLIVE ST.

CHRYSLER Crown Imperial sedan, late 1926. Looks brand new. Only driven 1,000 miles. Has bumpers and every extra. Willing to sell at a big sacrifice and accept car in trade. Easy terms. 507 S. Flower

CHRYSLER, '26 sedan. Like a new car throughout. See this.
HOWARD AUTOMOBILE CO.
OLIVE ST. USED CAR DEPT.
1122-24 So. Olive. Vandike 8122

CLEVELAND 31 SEDAN (new.)
Not a scratch on it. $1150. terms.
W. P. MERBERT CO.
1702 S. Figueroa. WE. 4326.

CLEVELAND sedan, 26 de luxe mod. fully equipt, must sacrifice beautiful car. $1295. Most liberal terms arranged. $500 dn. 507 S. Flower

CLEVELAND 6 SEDAN, '25.
$495. $165 dn. Your car accepted. Redin., nickel rad. etc. beauty. "Millerized" cars. 1015 S. Figueroa.

CLEVELAND 6 DE LUXE SEDAN
Like new. Bargain. $1475.
HARVEY GOODWIN, 1047 S. Olive

DODGE BROTHERS SEDAN
1926 S. Mod. Looks and runs like new. Original finish, diesel wheels, bumpers, spare tire, other extras.
ALEXANDER MOTOR COMPANY
Dodge Brothers Motor Car
1934 So. Figueroa. Open Evenings.

DODGE sedan, 1924, $695. Balloon tires, disc wheels, bumpers, 1028 S. FIGUEROA.

DODGE '26 sedan, almost new, fully equipped, new car guarantee, $1595 down. 1307 S. FIGUEROA.

DODGE 26 Special Sedan, Balloons, bumpers, $1151. 1201 S. Fig.

FORD SEDAN 1923
A dandy, spare tires, bumpers, seat covers, spotlite, dash light, clock and many other extras. Must sacrifice immediately. Terms arranged. $295 down. 507 S. Flower

FORD sedan, 1926, $495. Balloon tires. Duco finish. FELIX CO., Chev. Dealers. 1934 S. Olive.

CHEVROLET 1926 coach. Duco finish, 4 wheel brakes, bumpers. Terms. $495.
J. V. BALDWIN. 1417 S. Figueroa.

CLEVELAND '23 COACH
Fully equipped, new cord tires. Also wheels. A bargain.
W. P. MERBERT CO.
1110 S. Flower. TR. 1013.

CLEVELAND De Luxe coach, like new, fully equip., must sell. $150 dn. your terms on bal. 1237 S. Fig.

ESSEX COACH. $495 ON TERMS. $175 DOWN. HAS DISC WHEELS, SPEEDOMETER, TRUNK, FRONT & REAR BUMPERS, EXTRA TIRE. 940 S. HOPE ST.

ESSEX COACH. ALMOST BRAND NEW—TO BE SOLD AT A LIBERAL DISCOUNT. DISC WHEELS, BUMPERS. $99 SO. OLIVE ST.

ESSEX coach, brand new car, never driven a mile. Latest series, fully equipped. Sacrifice beautiful car, trade, terms or discount. Terms arranged. $180 down. 507 S. Flower

ESSEX COACH. 1925. A1 mechanical condition. Must be sold, price $495. cash or terms.
TOM HARRIS.
2706 S. FIGUEROA. BE. 8939.

ESSEX COACH. '25. $126 DOWN BALANCE 12 MOS. BARGAIN. BUMPERS, SPARE TIRE, TRUNK AND MANY USEFUL EXTRAS. 940 S. OLIVE ST.

ESSEX NEW CARRIOLET. NEVER REGISTERED. SAVE $$$.
TOM HARRIS.
2706 S. FIGUEROA. BE. 8939.

ESSEX 4 COACH 1927
Good car reasonably priced, terms or trade. No dealers. WILLYS-KNIGHT Dealers, 10th & Olive.

ESSEX 4 coach, only $550. On easy terms. Splendid finish, fully equipped with bumpers, spare tire, etc.
BALDWIN'S LOT, 1134 S. Figueroa

ESSEX coach, '26 model. Looks new. Has lots of extras. Willing to sac. for quick sale. Much on terms. arranged. $87 S. FLOWER.

ESSEX coach, 1 mo. old, must sell my equity of $250 for $150. No trade. MRS. GANNON, 1434 Ivar Avenue. Ph. HE. 9517.

ESSEX coach, 1925, good finish, looks new, runs like a watch. $445. Easy payments arranged. 507 S. Flower

ESSEX coach. Practically new. Only driven 3 weeks. Terms. $94 W. PICO

HUDSON COACH, '26. A1 mechanical condition, new paint, seat covers. Lots of extras. $895.
TOM HARRIS.
2706 S. FIGUEROA. BE. 8939.

HUDSON COACH. VERY LATE MOD. $260 CASH. EASY TERMS. 940 S. HOPE ST.

HUDSON COACH.
USED A FEW DAYS.
TAKEN IN TRADE.
MUST BE SOLD.
$895. SO. OLIVE ST.

HUDSON coach, '26 model. Looks and runs like brand new car. Has extras. Must sacrifice at once. Terms arr. $1195 down. 507 S. FLOWER.

HUDSON coach, 1926, latest series, specially driven & completely equipped. Sacrifice, over $100 discount. Terms arranged. $295 down. 507 S. Flower

HUDSON coach, '25. $495. Balloon tires. Only 5M. fully guar. Terms arr. 1040 S. FLOWER.

HUDSON late 1926, mechanically perfect, many extras. Owner, TER-RACE 6045-J, Pasadena.

HUDSON 1925 coach, original finish, balloon tires and fully equipped. Small mileage, $795. 834 W. PICO.

HUDSON LATE 1926 COACH
NARROW PORT, $795.
Keller Kar Co. 1324 S. Figueroa.

JEWETT 4 COACH '25
Spec. $495. $235 dn. Car accepted. Duco fin., ball. tires, disc whls. "MILLERIZED" Cars. 1110 S. Fig.

JEWETT new day coach, brand new car, has tremendous discount. Terms arranged. $185 down. 507 S. Flower

JEWETT '24 coach, like new, fully equipped. Small mileage. Best buy in city. $265 down. 1215 S. Figueroa

JEWETT 1926 COACH
$595.
Keller Kar Co. 1324 S. Figueroa.

NASH 1925 coach, like new, lots of extras. Priced right.
HOWARD AUTOMOBILE CO.
OLIVE ST. USED CAR DEPT.
1122-26 S. Olive. Vandike 8122

OVERLAND coach '24, by new car, never driven a mile. Latest series, fully equipped. Sacrifice beautiful car, trade, terms or discount. Terms arranged. $180 down. 507 S. Flower

OVERLAND coach, brand new, never run. Latest series. Sacrifice. Cal. Arrange terms. Hurry. 124 W. Pico.

STAR six coach, '24, latest series, brand new car. Must sac., over $100 disc. Don't buy a new car until you come up & inspect our stock of Stars at this tremendous disc. Terms arr. $175 down. 507 S. FLOWER.

STUDEBAKER COACH. 1925. PERFECT CONDITION. LOTS OF EXTRAS. ONLY $1095. SELL ON TERMS.
943 S. HOPE ST.

STUDEBAKER, special coach, like new, run 6000 mi. New spare, bumpers, etc. $1050 dn. 1st finance chas. ROBERTS, 1127 S. Olive. TU. 8797

FOR sale, 1923 Jordan six brougham. Splendid shape. Going away, will accept best cash offer by July 3rd. 1423 2nd st., Santa Monica. Phone 23211.

Limousines for Sale

CADILLAC 1925, "7-43" Imperial 7-pass. limousine. Custom built body. Looks like new, phone MR. J. V. BALDWIN or Mr. Kyselka for appointment for demonstration. at Wilshire 4311.

Trucks and Delivery Cars

FORD 1924 panel del. A-1, guaranteed. $345. New paint. Bill Fredrick Motor. 2183 W. Wash. Open eves. & Sundays.

GOOD USED TRUCKS
MACKS and many other makes.
MACK TRUCK CO., Alameda at 20.

PACKARD 5-ton stake, $1150. FEDERAL MOTOR TRUCK CO., 946 S. Alameda. PA. 9181.

FORD '24 1-ton truck, starter, all new tires, guaranteed full price $165. 201 N. Pacific, Htrtn. Pk. DE. 1123

A BARGAIN—1923 Reo truck, A-1 shape, stake & express body. Would cons. tour. car in tr. 827 W. 12 st.

FORD late 1925, panel delivery, price $375, see owner, 8932 Rangeley ave., INMERMAN.

FORD 1924, one-ton truck, chassis, starter, $145, terms. 755 Central.

AUTOMOBILES, ETC.—Miscellaneous

Trucks and Delivery Cars

FORD ton truck & new stk. body, '21 model. Motor ch'd & guaranteed. Easy terms. Open evenings & Sundays.

DUNHAM for FORDS.
Ford Dlr. Used Car Dp. 1918 S. Main

SEE ARBUCKLE
Used trucks of all makes.
MORELAND SALES CORP.
2233 SO. MAIN. WE. 9321.

LACK dump compound, new tires, good shape, White dump, several lists. Lowest prices. Come over and make an offer. 2339 E. 9TH. HENRI.

FORD trucks, 2t to choose from. Cash terms or trade. 430 E. 7th.

Trucks for Hire

TRUCKS for sale or rent, with or without drivers. 439 E. 7. ST. 1661

Trailers

PIKE TRAILERS, 3 OR 4 WHEEL, FOR SALE OR RENT, 701 E. 7 ST.

AUTO TRAILER CO. —3 & 4-wheel trailers, sale or rent. 2527 Central

Automobiles for Exchange

WANTED—To trade my $750 equity in 1926 Overland six de luxe sedan, $1500 cash. Mr. SAUNDERS, 7660 Whitsett ave. DE. 4047.

BUNGALOW, comp. furnished, beautiful corner, Westwood, in exch. for car. Balancash or Beverly lots. Owner, GL. 5584.

Automobiles Wanted

USED CAR DEALERS
ATTENTION

"GOOD STOCK ESSENTIAL FOR RAPID TURNOVER. Want connection with reliable dealer. Will finance purchases & sales. Terms that suit you. REAL profit. For appointment call TU. 8414. MR. GOLDMAN.

WANTED—

LATE MODEL CARS

HIGHEST PRICES PAID.
W. HOLLYWOOD MOTOR CO.
1138 SO. OLIVE.

'24, '25, '26 BUICK, Dodge, Studebaker, Ford, Chev., Star, Chrysler, Maxwell, Hudson & similar, used cars for Spot cash or consign. PETER-SON'S. 1234 S. Main. 1038 S. Figueroa.

WILL trade Ford late '22 coupe, A1 cond. Box mag. new bat., for Chev. or Star touring. Price, party. $30 GARLAND AVE. Act quick.

FAIR CASH TO PRIVATE PARTY FOR LARGEST POSSIBLE MODEL CAR OR FOR EQUITY. NO DEALERS. CALL AT RESIDENCE 2804 WEST 24TH ST. AFTER 5 P. M.

ROADSTERS & CLOSED CARS.
Highest cash prices paid.
FARMLEY, 1118 S. MAIN.
OPPOSITE MUTUAL.

$50 CARS FOR CASH.
Just opened our new stores; need used cars. We store 'em. Get full cash value. Kelley Kar Co.

WANT good auto for first mtg. on raw eastern Michigan land. Amts. $400, $500, $600, 7% interest. Will pay $50 bonus. WA. 1525.

NEED CARS BADLY. PAY CASH or make loan until sold. Highest prices. 1307 N. Western. GL. 6407.

CLEAR LOT AT 1ST PAY-MENT ON THE HUDSON AUTO-MOBILE. WISHBLEY, DU. 8906.

WE pay highest cash prices for cars. GOODMAN-O'ROURKE MOTOR CO. 1939 SOUTH FIGUEROA. WE. 6109

GOOD car for tour. Have $150 cash, sole radio as down payment. 761 W. California. Glendale.

FORD coupe or roadster. Late model for cash. Owners only. Ft. 1691. Apt. 103.

LET me sell your used car for you.
TOM HARRIS
2706 S. FIGUEROA. BE. 8939.

WANT Cadillacs, Packards, Lincolns, late models for cash. MADDUX AGENCY, 1058 S. Figueroa. WE. 4114.

WAVE full set plumbing and used stock and cash. Address P. box 144, Times Office.

WANTED—Best Ford roadster $180 cash will buy. Call 1 to 7. GR. 0818 or 220 N. Croft. 8th.

DODGE, late '25 or '26 5td. tour. Cash if good & price right. DR. 9700.

FORDS FORDS FORDS
All kinds for cash 108 W. PICO.

CASH for 1926 Sedan. Buick preferred. No agents. OX. 3185.

SPOT cash for your car, any make, Auto loans. 2238 S. MAIN.

Automobiles for Hire

NEW CARS DRIVE YOURSELF RATES LOW
FAIR AND COURTEOUS TREAT-MENT. LARGE RENTERS ON COAST.
STILLWELL'S AUTO LIVERY
810 S. 930 S. GRAND. PR. 3161.

PHONE YOUR WANT ADS TO THE TIMES. NO CREDIT ARRANGEMENT NECESSARY. COURTEOUS EXPERIENCED AD TAKERS DAY AND NIGHT. JUST PHONE MICHIGAN 7000 AND TELL THEM YOUR COPY, IF DESIRED, WITH YOUR OTHER WORK.

FORD, 35c PER HOUR.
You drive, gasoline. Also Maxwell, Hudson, Essex. Ford U-Drive-It, 1017 S. Figueroa. PRY. 7157. 6127 S. Vermont.

LATE model sedan, with economically competent driver, hour, day, week or mo. Responsible party must be. Call 1 to 5 p.m. 1237 S. Fig.

NEW 1-pass. str. 8 sedan, with driver, day wk. or mo. Reas. DU. 8333.

Automobile Tires

CASH OR CREDIT. LOW PRICES. Kelly, Firestone, U. S., Royal. 101 West Washington. WE. 8993.

7 30 7 74 brand new heavy commercial conds. $15. 1017 S. Figueroa.

Automobile Repairing

4 & 8 SPECIALISTS. We specialize on 4s & 8s. 2916 RIVERSIDE DR. OL. 8815.

TRACTORS—For Instruction

2ND HAND TRACTORS
Rebuilt Wallis at $650
Rebuilt Fordson at $250
Titan, good engine at $250
Titan, new engine at $350
Phone Monrovia 1000. Duplex Implement Co., 209 N. L.A. st.

CLETRAC TRACTORS. NEW & USED
Trade MACK-WOODBRIDGE CO.
219 N. LOS ANGELES. TU. 8288.

HOLY SM. IN GOOD CONDITION, VERY REASONABLE. 114 N. LOS ANGELES ST.

PETS—LIVE STOCK

Horses, Mules, Cattle—Goats for Sale, Exch., Wanted

Horses and Mules

FOR RENT—Good work mules, any number you want. Also complete grading outfit. Road rollers, dump wagons, graders and scrapers. Inquire L. A. Implement Co., 209 N. L.A. st.

CLOSE SALES STABLES
For sale or exchange, always a nice line of English and Western saddle horses, pals ponies, Shetland ponies & carts. Also a few mules. 3947 S. 56TH ST. NU. 6903.

POULTRY AND SUPPLIES—Pigeons, Rabbits, Dogs

Poultry and Poultry Supplies

WANT to buy 500 White Leghorn laying pullets. Must be good strain, guaranteed and on approval. Give price and all particulars first letter. P. O. Box 257, Sawtelle, California.

POULTRY WANTED. ALL KINDS. Will call anywhere. STATE POULTRY. 1134 S. Olive. PR. 3161.

76 PAIR RED CARNEAUX PIGEONS. SPECIAL. $1 PR.
3648 E. FLORENCE. DE. 6993.

POULTRY WANTED. All kinds. Will call anywhere. CITY POULTRY. 1123 S. Hope st. WE. 8548.

FOR sale, 1923 Jordan six brougham. Splendid shape. Going away, will accept best cash offer by July 3rd. 1423 2nd st., Santa Monica. Phone 23211.

Rabbits, Hares, Etc.

TODAY only, pedigreed registered Chinchilla does, bred. $12.50. FREEMAN'S. 837 Manzanita. Sierra Madre.

HUTCHES Factory open Sunday. 2039 Long Beach av. Nr. E. 20th st. L.A.

PETS AND SUPPLIES—For Sale, Exchange, Wanted

Cats

PERSIAN Mitten, all colors, mate at stud. 1129 W. 84TH ST. TO. 3483.

Dogs

GREAT Dane pups, very wonderful, 1 boy, rest price. 1264 N. WEST-MORELAND. PR. 895884.

FOR SALE—Thoroughbred English bull terrier or trade for Victrola. Phone GLENDALE 65.

GERMAN Police dog, ped. male, high in intelligent. 9 yrs. TU. 4213.

REAL ESTATE

HOUSES—For Sale—Miscellaneous

NEW BUNGALOW DE LUXE

(Harcourt ave., Wilshire Crest.)
Seven rooms and all very large. Living-room 15x32. 3 fine bedrooms, breakfast-room. AN ABSOLUTE BARGAIN. See Goforth. Call DU. 2482.
HANCOCK PK. DUPLEX. $37,500
(Orange Dr. at Third st.)
Seven rooms, decorated on canvas throughout. Two bedrooms, 2 tiled baths. 2 patios on each floor. $7500 cash will handle. Turn in your bungalow lot. See or call Goforth.
DUnkirk 2460.

$28 6. WINDSOR BLVD.
ENGLISH HALF-TIMBER
Ten rooms, spacious and up to the minute, canvas throughout, tiled bath, sleeping porch, three baths. There's no better value in all Wilshire. See Goforth.
DUnkirk 2460.
AMBASSADOR HOTEL OFFICE.
THE FRANK MELINE CO.
Exclusive Agents.

A CALIFORNIA WONDER HOME
If you are considering the purchase of a really fine suburban home, this may be the one.
Over two acres set, located on the main boulevard in Arcadia. Planted and cared for by professional gardeners.
Eight-room hollow tile perfect Spanish house, with patio and sunken pool in center. Three bedrooms, two baths, electric controlled furnaced. The writer has seen many fine houses, but never the superior of this. It is a masterpiece.
Artistically arranged grounds with beautiful shrubs and trees. Double garage with extra quarters in rear. Perfect modern bathitory in keeping with rest of place.
No ad could do justice to a place like this. The only way to see it. Good and unavoidable reasons have caused the owner to name a conservative bank appraisee's price. Terms if desired.
SCHWARZKOPF REALTY CO.
ARCADIA (Sole agents.)
1 office: 640 W. Huntington Dr. &
1 N. Santa Anita Dr. (Opp. church.)

WEST ADAMS BARGAIN
Corner 31x145
10 exceptionally large rooms and 2 car garage, large living room, semi-panelled, tapestry, dining room, open terrace and fireplace separated only by French doors; breakfast room, modern kitchen, maid's room and bath. Downstairs hall also has ground set. 4 bedrooms, 3 baths on 2nd. floor, servant's room and storage room on 3rd. floor; terraced lawns and brick walk surrounding entire property, given selected shrubbery and trees. Wish to sell this week as I am leaving city. Inspection daily
Deliver July 1st.
Owner 4009 Adams. Cor. 10th Ave.
Realty board agents recognized.

$14,500 $14,500

NEW
TWO-STORY ENGLISH HOME
North of Wilshire Blvd., close to bus line. This is a real buy with three bedrooms and two full baths. A spacious living room terminates in a ranged house. Unsurpassed view of Hollywood Hills. Call MR. MYERS, with
THE HENRY de ROULET CO.,
Wilshire at Western. DU. 4409.

LOOKS LIKE $1,000,000
This brick & stucco English type home on its 75-ft. approach to lawn & shrubs, say nothing of the $1,000,000 view of mts. city & ocean, fr. its 12x16 porches, is within minutes from Broadway at 6th. There are 6 rms. 3 bedrooms and maid's rm. 4th floor. 3 baths. Lge. liv. rm., din. & breakfast rm. Tile kitchen, lot 50x135. North of 10th, near Westlake park. Worth fast if you want this. Would be cheap at $17,000. Owner. NO. 0411. Immediate possession.

AT 615 N. GARDNER
Near Melrose, new 7-rm. Spanish home for one who wants comfort, beauty & convenience, along with a bargain. OWNER. NO. 7188.

HOLLYWOOD—

For Sale, Ex., Wanted, To Let

BARE BACRIFICE
ND. OF HOLLYWOOD BLVD.
HOME AND INCOME
Rare mod. 2-rm. Spanish stucco
this large single apartment adjoi
ng. Will accept lot, trust deed
ortions of value for part of $12
quity.
CLEM PAINE
2102 BEECHWOOD DR.
R. 6161. HO. 82

INCOME $100 PER MONTH

Hollywood stucco dbl. bungalow
$6,000 cash will handle—pay
table terms on balance. Mig
ge $3,000. Close in. Call 1
AINES INVESTMENT CORP
ION, 5103 Hollywood Blvd. OL. 11

OWNER SACRIFICE COURT
6 and 4 units near
$25 per room.
BEAUTIFUL home & INCOME
Hollywood, 6 and 4 rms. Ga
C. and bus. dist. Will take
cash. Pr. for appointment. 5127

GLAIN is $5-ft. view lot N. Ma
rod. $1600, easy terms. Fully
O. 4555.

Spanish bung., 4 rms., hdwd. f
ity floor, $4,750. Terms. 1
ELLY floor clear of G. 1st
Owner, 1751 Tamarind.

bung. in Hollywood. Beautifu
are strictly modern, near shop
ervice, large lot, $9500. GR. 5

TOTAL buys 8-ft. jar lot
Monday, Fr. Gr. $249
new, 1-yr. bung. in W. Hollyw
$5000, easy terms, would divi
Owner L. A. Times.
3-apt. stucco, 6-rm. each, 2-car
$10,400. 4001 MELROSE.
1254 N. Normandie 4-rm. bung
Apply 5180 Sunset. HO. 70

VERLY HILLS—

For Sale, Ex., Wanted, To Let

A BEAUTIFUL HOME

On a wonderful site NORTH O
UNSET BLVD. Everything
ed well in a permanent home,
rooms, 3 bathrooms with
ished features, and a
hich cannot be surpassed. P
ion is slightly above the
convenient to transportation a
ping.
And the price is only $27,5
th $10,500 cash.
See this ideal home at 1250
Drive, or call Mr. Elwo
r appointment.

RTON & CO. Ph. OX. 5014.
Beverly Hills Branch.
1615 Wilshire Blvd.

D MOST ATTRACTIVE HOME
ITALIAN DESIGN
721 LINDEN DRIVE
EN FOR INSPECTION DAILY

Large lot, abundance of plant
ful 11 rooms, 5 baths, 2 fire
to be duplicated for price
Call owner, 721 Linden Dr.
LOU ROSE, INC.
Beverly Dr. OX. 6181.

TRIANGLE OPPORTUNITY

Prominent 100-foot corner, San
Blvd., business frontage
Beverly Hills. Ready for
improvements, and ripe for deve
ment. Absolutely below the mar
and an excellent buy at $1
Exclusive Agents.

VERLY HILLS REALTY CO.
Rodeo 6121. 471 Beverly Dr.

LOOK AT THIS

ft front of business frontage
heart of Beverly Hills; 2-story
ing; rents $475; price $65 ft. Pr
actor. Go the street from
nearly appointed at $12000 per
ft. Terms. Owner, 1751 Tamarind
Hollywood. Phone GR. 5

$15,500.

N THE CENTER OF BEV-
ERLY HILLS

ttractive new two-story
ment house on corner lot,
ntaining 4 and 5 rooms and
ern roof garden. Reception
large living-room, with
fireplace, dining-room,
breakfast-room, one
room and bath down-
stairs, three bedrooms and
and baths upstairs. Canvas
and walls throughout, unit
ating system in basement.
garage. Very reasonable
to terms. See Mr. Burdick.

THE FRANK MELINE CO.
Canon Drive, Beverly Hills.
OXford 6171.

$21,500

AUTIFUL 4-RM. SPANISH
Large living and dining rooms,
ainted decorations throughout;
ern kitchen with built-in
, Breakfast room. Lovely en-
front patio with pond and
shrubs.

$1000 Cash Will Handle.
Balance to suit. Broad-view, never
ty occupied, and is offered at a
deal less than it is worth.

You will be charmed as if by the
brown glance of a Spanish
girl.

ORTH A. BRAINARD of Bev.
Hills, 439 N. Beverly Dr. OX. 1151.

JUST COMPLETED

6-ROOM BUNGALOW
located on LINDEN DRIVE
Close to Wilshire Boulevard.
Unusual commercial location
of Beverly Hills
just low and terms like rent,
chance to show you and give
details. See or phone
ERNEST-PRITCHARD, Inc.
ALTORS for BEVERLY HILLS
Wilshire Blvd. OX. 2002.

VIEW LOTS NEAR SUNSET
BLVD.

adjacent to Beverly & Sunset
ols, Hollywood. Beautiful
ul lots 82x160 at $5500.
terms. Duplexes permitted.
Mr. Burdick or Mr. Bar-
with.
THE FRANK MELINE CO.
Canon Drive, Beverly Hills.
OXford 6171.

GOOD INVESTMENTS

Beverly Hills property is hard to
We have 3 modern duplexes.
ocated. We will accept your
equity as part payment, or sell
easy terms.

PRICED RIGHT

& ELKINS Exclusive Agents.
A. A. Drive. OXford 11177.

BERNES & BLACK & COMPA
EXPERT IN THIS DISTRICT
from Santa Monica Blvd. on
Hills and surrounding
Let $42x145, a modern 5
house in front with 2 rental
house in rear; rents $75 per
will undoubtedly get $18,000 for
property before long. See Mr.
237 Canon Drive or call
3114.

10 BEST RESIDENTIAL BAR-
GAINS

in Beverly Hills Today!
Each one priced at $1000 to $2000
adjacent to $150,000 resi-
Terms, all improvements, etc.
Drive, 600 feet south of Sunset
to duplicate these lots at $33
ea.
BEVERLY HILLS REALTY CO.
Rodeo 6121. 471 Beverly Dr.

BEL-AIR BARGAIN

Beautiful ¾ acre estate. Won-
erful view of mountains and
ity. Modern 4-rm. brick house,
ern, Mediterranean style, 2 fire-
s, hardwood floors, oven-
ge, HO. 2176.

2-room cot. 2-story house at $60
ge, 2-car. $4,950. 1-rm. cot. $1,
bath; rm. inst. bath, lot 50x
$12,000. Owner, OX. 8127.
$75. New 1-story, 4-rm., 3
$24 N Palm Dr OX. 44?8.

ENDALE—

For Sale, Ex., Wanted, To Let

OWNER MUST SELL
$2,000 CASH REQUIRED
ome building lot in one of the
locations in Glendale. Com-
ed on all sides by fine homes.
ear high school and bus line.
city conveniences and street im-
ts. Owner is leaving city and
sacrifice $500 down, balance terms.
No agents. Call Garfield 1107.

$4000, $500 DOWN. 4 rm. bungalow,
sip. porch (3 sleeping rms.) garage.
block to car, 1 blk. to school &
car. 4110 Pasadena av. GA. 5137;
eves. GA. 5478.

4-RM. new ¼ dbl., bung., attractive
4 closets, extra bed rm., floors,
ge, quiet, gar. $36. Adults. 824
NORTH AVE. 65. WH. 1485.

4-RM. stucco, mod., tile bath, sink,
gar., wall bed, $37.50. 250 B. AVE.
2. GL. 0797.

4 RM. strictly mod. cottage, large lot,
fine view. $4750. A $900 cash
sell. 6139 Pasadena av. GA. 3747.

HUNTINGTON PARK—

For Sale, Ex., Wanted, To Let

NEW 4-r. stucc., 30-ft. lot, STR. fls.
tile bath, $6500. $400 DN. OWN. &
BLDR., 175 Flower. DE. 9982.

SAWTELLE—

For Sale, Ex., Wanted, To Let

AUCTION AT SAWTELLE
REAL ESTATE AND FURNITURE
AT 1160 123RD AVE., SAWTELLE
Wed., July 7, 2 p.m. 5-room, new
stucco house & garage, completely
furn., oriental rugs, mahogany furn.,
chairs, pictures, etc., or with pro-
erty. Lot 50x150. Lawn, shrubs, or-
ment walks. Chandler sedan, newly
painted. Will be delivered. Owner
going east. 10% cash at sale. In-
spect now. Hot lunch free. G. L.
BYRNES, Auctioneer, 2031 Stark
Bldg., Pasadena. MU. 2218, Santa Mon-
ica. Phone 58602.

SANTA MONICA—

For Sale, Ex., Wanted, To Let

A LOVELY HOME JUST
"A LITTLE WAY FROM THE SEA"
On Santa Monica's most noted
street, with its wonderful view of
canyon, mountains and ocean. We
have for sale a new home,
ing the charm of Old Spain
has been caught in this house. From
its red-tiled entrance to the garden
with its large storage room and
servant's apartments.
The large living room, 17x39, and
the library adjoining are unusually
attractive. The dining room opens
onto a tiled patio and the entirety
enclosed yard. Of the four bedrooms
one has a bathroom with a beautiful
bath in Nile green and black tile.
Upstairs are two master bedrooms
and another tiled bath. These rooms
are charming in their beamed ceil-
ings, finished as are the living
rooms in driftwood. The garage,
with its overhanging balcony, con-
tains a three-room servant's apart-
ment, a large storage room, and
space for large cars. Cellar
and furnace, of course.
In all, a home with distinctiveness
and style, yet with promises of
comfort and happiness. In any other
place than Santa Monica you would
pay many thousands more than the
price of $25,500, for which we can
deliver it. Shown only by appoint-
ment, but at your convenience. Post
soon. Call Mr. Parker, with
THE FRANK MELINE CO.
Ocean Ave. & Santa Monica Blvd.
Santa Monica. Phone 26161.

MOVE RIGHT IN

This 5-room, 2-story stucco resi-
dence has just been completed.
Barker Bros. have but recently fin-
ished the installation of the beauti-
ful furniture and Chinese and Ori-
ental rugs of marvelous color and
texture that harmonize with the
dark, quarter-sawed oak flooring and
gumwood finish. Living room 18x28,
with large fireplace. Paper hangings
of that look down
upon the seaside. 4 lovely bedrooms
and 2 fully-colored tile baths. Ma-
ter's room has a beautiful dressing
room and a great wall safe. This property
is located on a choice lot in Santa
Monica's favorite residential section
and is truly a gem, has a beauti-
ful view of the canyon and the
mountains. Just think of it! Built
for a home of worth, it has never
been occupied. Business conditions
summon him back east. His instruc-
tions are to dispose of it at once.
We have placed a price on it
that will do that very thing. A
small payment will handle. Let
us show you. Located at 1585 Maberry Road. Open for
inspection daily from 2 to 5 p.m.
For appointment to inspect at any
other time, phone Mr. Alton, with
THE FRANK MELINE COMPANY.
Ocean Ave. & Santa Monica Blvd.
Santa Monica. Phone 26161.

SANTA MONICA—THE HOME SEEK-
ERS' PARADISE. We are offering
in beautiful Gillette's Regent Square
a new 7-room home, the charm
and quality is incomparable. It is
the one who appreciates the finer
things in a home that will be taken
with this home. Just a block from
San Vicente Blvd., on the most ad-
mired street in Santa Monica. Love-
ly spacious rooms, large living room
very steadily. From the activity ap-
parent in this vicinity, good homes
will soon be at a premium before long.
We believe in receiving value for
your money. Let us show you this
home and prove it to you. Don't
forget, the price is most surprising.
BRITTON & ZONKER, Realtors.
2612 Wilshire Blvd. S. M. 24210.

S. H. WEST & CO. SANTA MONICA

Owner actually LEFT for Canada,
offers his beautiful home, half block fr.
OCEAN, lot 112x179, magnificent pri-
vate grounds, suitable for enter-
taining. Fruit trees, ROSES, etc.
Lovely sun porch. Living rm. din-
ner rm. Sunny breakfast rm. FOUR
BEDRMS. Two baths. $22,500. $5000
down. Bal. your convenience.

HOME CORNER, view ocean, and
mountains. Wonderful lot. Six rms.
Price $9750.

TWO-STORY HOME, near ocean,
7 rooms, $10,500.

2327 OCEAN AVE. Phone 22148.

ENGLISH STUCCO

Seven large rooms, beautifully fin-
ished. Living room 18x24, mahogany
finish, large fireplace, wired for ra-
dio. Three large bedrooms, one with
separate dressing room, with built-
in mirror and wardrobe, two baths,
separate breakfast room, and a kit-
chen that will delight any housewife.
All this on a large and well land-
scaped lot that has a wide and in-
teresting view, at a price that will
amaze you. Open for inspection
daily. Located at 248 Sixteenth St.
THE FRANK MELINE CO.
Ocean Ave. & Santa Monica Blvd.
Santa Monica. Phone 26161.

$10,750

IN SANTA MONICA CANYON

At 299 W. Channel Rd., six-room
bungalow, 2-car cottage. Three-car
garage, two baths & laundry. 50-
foot corner. Bargain. Terms. See
MR. CRENSHAW, 208 W. 8th st.
Los Angeles. Trinity 5498.

WE MAINTAIN a complete RENTAL
DEPARTMENT. Palisades and
Beach houses, apartments and flats.
THE FRANK MELINE CO.
Ocean Ave. & Santa Monica Blvd.
Santa Monica. Ph. 26161.

FOR RENT—Attractive furnished 5
room duplex, 2 bedrooms, lovely
yard, garage. 814 MONTANA AVE.

10 RENT, stucco homes priced $7500
& up. Turn south off Pico on 14th
to Cedar st. WH. 6811

LOT 11—Bl. H. TR. 1876. 62x146,
$2300. $500 cash. $25 mo. EM. 5233

ALHAMBRA—

For Sale, Ex., Wanted, To Let

COMMERCIAL ¼ acre, 4 block to
car line and stores. New house,
double gar. Chicken equipment, fruit
& berries. Price reduced to $4500.
Want $1200 cash. Might take lem.
Exceptional bargain. Should sell in
9 days. FORBES CO., 6 N. Garfield

$400 DOWN. BAL. EASY, acre, 4-r.
mod. plastered house, fruit trees.
$500 chicken capacity, interest in co-
operative well and pump plant. Near
school, stores, transportation. Com-
muting distance. L. J. 54500. L.
H. WHITE, 127 N. Garfield ave.

BARGAIN in a nice lot, ¼ blk. from
Valley Blvd. in Alhambra at a barg.
BUILDERS FINANCE ASSN. INC.
127 So. Hope, VA. 2991.

CENTER of Alhambra, double bunga-
low. Unusual value and terms. Ac-
cept trade as down payment. TU. 1204

SOUTH PASADENA—

For Sale, Ex., Wanted, To Let

FOR sale, by owner, neat Colonial
bungalow, 5 large rooms, breakfast
nook, brick-floored screen porch,
fireplace, built-in writing table, se-
arate shower, automatic water heat-
r. Hardwood floors throughout; two-car
garage, lawn sprinklers. Two blocks
to stores, school, cars. 15 min. from
Los Angeles. If you want a real
home be sure & see it this week.
Terms. Fisher 2570. Mr. Holmes.

CAN you beat this? Six-room Mis-
sion stucco, close to school, car
line and fine homes. Accept some
trade. KYLE HOWARD, 1183 Mis-
sion & Fair Oaks. Bldg. Vandike 6566
or THornwall 4105.

EAGLE ROCK—

For Sale, Ex., Wanted, To Let

6-RM., ENGLISH STUCCO
Easy terms. 2 bedrooms, breakfast-
room, tile bath, sink. Double garage.
3317 Hillcrest. 1 block north of
Hill Drive. Owner, TH. 2271.

HIGHLAND PARK—

For Sale, Ex., Wanted, To Let

BEAUTIFUL hillside stucco, new 7
rms., large living room, gumwood
finish, 4 bedrms., shower, bath,
laundry trays, extra toilet off screen
porch, double garage. Corner lot.
This is a very attractive home. Will
consider $500 down, balance terms.
No agents. Call Garfield 1107.

$4000. $500 DOWN. 4 rm. bungalow,
sip. porch (3 sleeping rms.) garage.
block to car, 1 blk. to school &
car. 4110 Pasadena av. GA. 5137;
eves. GA. 5478.

4-RM. new ¼ dbl., bung., attractive
4 closets, extra bed rm., floors,
ge, quiet, gar. $36. Adults. 824
NORTH AVE. 65. WH. 1485.

4-RM. stucco, mod., tile bath, sink,
gar., wall bed, $37.50. 250 B. AVE.
2. GL. 0797.

4 RM. strictly mod. cottage, large lot,
fine view. $4750. A $900 cash
sell. 6139 Pasadena av. GA. 3747.

CARTHAY CENTER
WE HAVE TWO VERY
desirable lots in
THIS HIGHLY RESTRICTED
SECTION AT RIGHT PRICES
MR. GRAY. TR. 6484.

BUSINESS LOT SACRIFICE
WESTWOOD

To close estate. Must sell business
lot on Santa Monica Blvd. next to
corner. This is the center of Westwood
activity. Must sell this week.
Call Mr. Haas, 598-597, after 6 p.m.

WILSHIRE BLVD. CORNER
Wilshire Blvd. frontage. Frontage.
This is positively the cheapest
corner in Westwood. Exchange
equity in good first mortgages or
trust deeds, or will sell. Call Mrs.
Reynolds after 2 p.m., Fitzroy 1501.

CITY LOTS AND LANDS—
For Sale

CLOSING OUT
Last of original lots in subdivision
close to Wilshire, La Brea and
L. A. H. S.
E. front Rea. lot $4800. $1400 dn.
4 50-ft. Rea. lots $5500 ea. Terms.
E. front view lot $6000. A Beach.
Corner of 3 main streets, $7500.
Will make you a fortune. We also
have the most complete listing of
building lots in the Wilshire-La
Brea dist. Get yours now.
66-ft. lot in Hancock Park. $6750.
Cost $8000.
See MR. SACKETT, 8410 Wilshire
Blvd. (Two blocks west of La Brea
Ave.) WH. 1195.

FLAT OR DUPLEX LOT BARGAIN
Notice to investors & real estate
men: I want cash in a hurry and
have reduced my $10,000 lot to $9000
cash, subject to bank. 47x175. 1200
N. Edgemont. Size 50x135 ft. Beauti-
ful wide street. Univ. of Cal. dist.
See MR. FORD, 607 S.
Western ave. DU. 1000.

A WONDERFUL BUY $4500
Highly restricted residence lot in
Central Hollywood, North Franklin
ave., with magnificent view of city &
ocean. Concrete paving, sewer, gas
water and ornamental street lights
are in and fully paid for. Owner
needs cash badly. Want $1200
bal. 3 yr. mtg. Call WA. 1142.

CARTHAY CENTER
WE HAVE TWO VERY
desirable lots in
THIS HIGHLY RESTRICTED
SECTION AT RIGHT PRICES
MR. GRAY. TR. 6484.

BUSINESS LOT SACRIFICE
WESTWOOD

To close estate. Must sell business
lot on Santa Monica Blvd. next to
corner. This is the center of Westwood
activity. Must sell this week.
Call Mr. Haas, 598-597, after 6 p.m.

WILSHIRE BLVD. CORNER
Wilshire Blvd. frontage. Frontage.
This is positively the cheapest
corner in Westwood. Exchange
equity in good first mortgages or
trust deeds, or will sell. Call Mrs.
Reynolds after 2 p.m., Fitzroy 1501.

CITY LOTS AND LANDS—
For Sale

CLOSING OUT
Last of original lots in subdivision
close to Wilshire, La Brea and
L. A. H. S.
E. front Rea. lot $4800. $1400 dn.
4 50-ft. Rea. lots $5500 ea. Terms.
E. front view lot $6000. A Beach.
Corner of 3 main streets, $7500.
Will make you a fortune. We also
have the most complete listing of
building lots in the Wilshire-La
Brea dist. Get yours now.
66-ft. lot in Hancock Park. $6750.
Cost $8000.
See MR. SACKETT, 8410 Wilshire
Blvd. (Two blocks west of La Brea
Ave.) WH. 1195.

FLAT OR DUPLEX LOT BARGAIN
Notice to investors & real estate
men: I want cash in a hurry and
have reduced my $10,000 lot to $9000
cash, subject to bank. 47x175. 1200
N. Edgemont. Size 50x135 ft. Beauti-
ful wide street. Univ. of Cal. dist.
See MR. FORD, 607 S.
Western ave. DU. 1000.

A WONDERFUL BUY $4500
Highly restricted residence lot in
Central Hollywood, North Franklin
ave., with magnificent view of city &
ocean. Concrete paving, sewer, gas
water and ornamental street lights
are in and fully paid for. Owner
needs cash badly. Want $1200
bal. 3 yr. mtg. Call WA. 1142.

SANTA MONICA—

For Sale, Ex., Wanted, To Let

BUILDERS OR INVESTORS
We have a tier of 6 lots in Gil-
lette's Regent Square, Santa Mon-
ica's choicest residential district.
There is an increasing demand, here
for homes at around $16,500. Build
on this location and make a
nice profit on both lots and houses.
See D. C. Parker, with
THE FRANK MELINE COMPANY.
Ocean ave. & Santa Monica Blvd.,
Santa Monica. Phone 26161.

BARGAIN in 4-rm. frame, fine lot,
gge. gar., next schl. & car. See 3462
Arizona, or phone day, HO. 6013,
evenings, 936-624.

CITY LOTS AND LANDS—
For Sale

CLOSING OUT
Last of original lots in subdivision
close to Wilshire, La Brea and
L. A. H. S.
E. front Rea. lot $4800. $1400 dn.
4 50-ft. Rea. lots $5500 ea. Terms.
E. front view lot $6000. A Beach.
Corner of 3 main streets, $7500.
Will make you a fortune. We also
have the most complete listing of
building lots in the Wilshire-La
Brea dist. Get yours now.
66-ft. lot in Hancock Park. $6750.
Cost $8000.
See MR. SACKETT, 8410 Wilshire
Blvd. (Two blocks west of La Brea
Ave.) WH. 1195.

CAN you beat this? Six-room Mis-
sion stucco, close to school, car
line and fine homes. Accept some
trade. KYLE HOWARD, 1183 Mis-
sion & Fair Oaks. Bldg. Vandike 6566
or THornwall 4105.

EAGLE ROCK—

For Sale, Ex., Wanted, To Let

6-RM., ENGLISH STUCCO
Easy terms. 2 bedrooms, breakfast-
room, tile bath, sink. Double garage.
3317 Hillcrest. 1 block north of
Hill Drive. Owner, TH. 2271.

HIGHLAND PARK—

For Sale, Ex., Wanted, To Let

BEAUTIFUL hillside stucco, new 7
rms., large living room, gumwood
finish, 4 bedrms., shower, bath,
laundry trays, extra toilet off screen
porch, double garage. Corner lot.
This is a very attractive home. Will
consider $500 down, balance terms.
No agents. Call Garfield 1107.

$4000. $500 DOWN. 4 rm. bungalow,
sip. porch (3 sleeping rms.) garage.
block to car, 1 blk. to school &
car. 4110 Pasadena av. GA. 5137;
eves. GA. 5478.

4-RM. new ¼ dbl., bung., attractive
4 closets, extra bed rm., floors,
ge, quiet, gar. $36. Adults. 824
NORTH AVE. 65. WH. 1485.

4-RM. stucco, mod., tile bath, sink,
gar., wall bed, $37.50. 250 B. AVE.
2. GL. 0797.

4 RM. strictly mod. cottage, large lot,
fine view. $4750. A $900 cash
sell. 6139 Pasadena av. GA. 3747.

HUNTINGTON PARK—

For Sale, Ex., Wanted, To Let

NEW 4-r. stucc., 30-ft. lot, STR. fls.
tile bath, $6500. $400 DN. OWN. &
BLDR., 175 Flower. DE. 9982.

SAWTELLE—

For Sale, Ex., Wanted, To Let

AUCTION AT SAWTELLE
REAL ESTATE AND FURNITURE
AT 1160 123RD AVE., SAWTELLE
Wed., July 7, 2 p.m. 5-room, new
stucco house & garage, completely
furn., oriental rugs, mahogany furn.,
chairs, pictures, etc., or with pro-
erty. Lot 50x150. Lawn, shrubs, or-
ment walks. Chandler sedan, newly
painted. Will be delivered. Owner
going east. 10% cash at sale. In-
spect now. Hot lunch free. G. L.
BYRNES, Auctioneer, 2031 Stark
Bldg., Pasadena. MU. 2218, Santa Mon-
ica. Phone 58602.

SANTA MONICA—

For Sale, Ex., Wanted, To Let

A LOVELY HOME JUST
"A LITTLE WAY FROM THE SEA"
On Santa Monica's most noted
street, with its wonderful view of
canyon, mountains and ocean. We
have for sale a new home,
ing the charm of Old Spain
has been caught in this house. From
its red-tiled entrance to the garden
with its large storage room and
servant's apartments.
The large living room, 17x39, and
the library adjoining are unusually
attractive. The dining room opens
onto a tiled patio and the entirety
enclosed yard. Of the four bedrooms
one has a bathroom with a beautiful
bath in Nile green and black tile.
Upstairs are two master bedrooms
and another tiled bath. These rooms
are charming in their beamed ceil-
ings, finished as are the living
rooms in driftwood. The garage,
with its overhanging balcony, con-
tains a three-room servant's apart-
ment, a large storage room, and
space for large cars. Cellar
and furnace, of course.
In all, a home with distinctiveness
and style, yet with promises of
comfort and happiness. In any other
place than Santa Monica you would
pay many thousands more than the
price of $25,500, for which we can
deliver it. Shown only by appoint-
ment, but at your convenience. Post
soon. Call Mr. Parker, with
THE FRANK MELINE CO.
Ocean Ave. & Santa Monica Blvd.
Santa Monica. Phone 26161.

$10,750

IN SANTA MONICA CANYON

At 299 W. Channel Rd., six-room
bungalow, 2-car cottage. Three-car
garage, two baths & laundry. 50-
foot corner. Bargain. Terms. See
MR. CRENSHAW, 208 W. 8th st.
Los Angeles. Trinity 5498.

WE MAINTAIN a complete RENTAL
DEPARTMENT. Palisades and
Beach houses, apartments and flats.
THE FRANK MELINE CO.
Ocean Ave. & Santa Monica Blvd.
Santa Monica. Ph. 26161.

FOR RENT—Attractive furnished 5
room duplex, 2 bedrooms, lovely
yard, garage. 814 MONTANA AVE.

10 RENT, stucco homes priced $7500
& up. Turn south off Pico on 14th
to Cedar st. WH. 6811

LOT 11—Bl. H. TR. 1876. 62x146,
$2300. $500 cash. $25 mo. EM. 5233

BUSINESS PROPERTY—
For Sale

A SNAP, sacrifice for quick sale, S.W.
corner of Venice Blvd. & Union av.,
106x83. Zoned for business or light
manufacturing. See owner, 1957 S.
VERMONT AVE. RE. 1058.

CORNER COMING BUS. TRINITY
& EAST ADAMS ST. TERMS. INCOME $100. HU. 4819-M

BUSINESS PROPERTY—
For Sale

OVER 12% NET—PLUS SAFETY

$200,000—Busy Wilshire intersection
184x190. Improved with artistic
concrete bldg.; ALL LEASED to es-
tablished tenants, including TWO
CHAINS. Handsome income NOW,
plus certain future RESALE PROF-
IT. A pick-up if you have around
$100,000 cash; might consider up to
$50,000 trade for good income lot.
See MR. LAND.

$87,500—Major artery site 100x
140, close in, improved with hand-
some 1-story bldg.; ALL LEASED
to "Liberty Bond" tenants including
WESTERN UNION and WESTERN
AUTO SUPPLY. $40,000 handles;
over 12% net NOW, as secure as
high-grade 6% bonds, and IN-
CREASING IN VALUE DAILY. See
MR. BARNES.
"Courtesy to Brokers."

THE FRANK MELINE CO., INC.,
700 S. Hill st. TR. 6451.

$25,000 UNDER VALUE
Fine two-story brick.
BUSINESS BLOCK
Prominent Western ave. corner
60x100
Close to Beverly Blvd.
WITH its four stores and 24 rms.
it makes a splendid income prop-
erty. Can arrange convenient terms.
Call MR. KELLY.
KELLS & GRANT.
Wilshire at Western. DU. 2000.

FOR sale or trade, 2307-13 S. Ver-
mont ave., 66x150 with a 2-story
brick building. Worth $16,000;
stores, 3 leased, 2 apts. above, 2
garages; corrugated iron fin shop in
rear. Bank's appraisal $15,000.
$10,500 cash. ($35,000 mortgage.) Will
sell equity for $30,000, $10,000 cash.
$20,000 in trade. Prefer city or close
in acreage. M. D. FOX, 6010 Grosse
Bldg. VA. 2614 or VA. 8330.

FORECLOSURE

Business property American ave.,
$32115. Improved and income.
praised $20,000. Straight mtg. held
by bank. Forced to sacrifice and will
accept best offer over $10,000.
Trade considered also. See J. C.
BURKART, with J. M. French Co.,
Suite 404, 816 S. Hill st. VA. 2291

BUSINESS PROPERTY SACRIFICE
CARTHAY CENTER

Must interest in business property
and investment. Will sacrifice. Pro-
erty for $750. Must have cash. For
particulars call OWNER. WH. 2414

DOWNTOWN corner, 99-yr. lease, im-
proved with new 2-story brick build-
ing, 124 ft. frontage, 8 stores. Low
rent. Price $80,000, mortgage $55,-
000. Part trade local or eastern for
$55,000 equity.

JAMES GROSSMAN,
204 Haas Bz., 7th-Bdwy. TU. 2471.

STORE BLDG. 28x40—
New cement floor, living rms. Bath-
rm. Block from factory. Reasonable
rent. Close in. Lot 50x110. For
sale quick cash, $4200, $700 dn. Bal
$40 mo. Owner, 1138 E. 108th st.
RIVERSIDE DR. CA. 6832.

MELROSE ave., 40x117, 2 stores con-
structed to carry 2nd story. Cottage
in rear. Lot has 2 alleys and many
active locations on Melrose. 174
blocks east of Fairfax. Price $16,-
500. Easy terms. Apply owner, 7909
MELROSE AVE., or WH. 1174.

WILSHIRE BLVD., SANTA MONICA
Supreme corner in the heart of
business blocks. Very low price for
few days. Owner leaving city.
CIALIST A. E. FLAVELLY,
Wilshire Blvd. Santa Monica.

REMEMBER Wilshire & Beverly! Price
the best lot on the corner. Size 100
one at that good corner. Somewhere both
ways. $6 ft. nr. Union. Imp., $35.
Owner, DR. 7116.

BEST BUY ON WASHINGTON BLVD.
50-ft. frontage between Culver City
& Venice 25% below value for quick
sale. CARLETON F. BURKE
BR. 1553. 710 Van Nuys Bldg.

WILL sacrifice my 43¼x120 S.W. cor.
Wilton pl. & 20th st. for $4000 cash.
6-rm. mod. house on rear. Terms
easier than rent. Call BROWN, TH.
2000.

HAVE sold real estate in L. A. for
30 years, now have the best buy in
downtown property I ever heard of.
$15,000 will handle this bargain.
Address P. O. box 2176, Los Angeles.

288 FT. Normandie ave. business cor-
ner. 50% of its value. See this
today; tomorrow will be too late.
Price $4000. Terms. Stanley
Wright, 5800 S. Vermont.

LARCHMONT BLVD. BUSINESS
Lot 50x140
$23,500. Worth $30,000. I need cash
now. 329 N. Larchmont. GR. 0383.

WANT L. A. store property to $75,000.
Will give 2 income properties, San
Diego, $40,000. Bal. terms. Some
cash and income. Ph. VA. 2756.

BRICK BLDG. LEASED TO ONE
TENANT 10 YRS. $4000 ANN. RAN-
GAIN. $40,000. TERMS. EM. 5272

WHITTIER Blvd cor. brick stores &
dwellings, 4x100 ft. $14,000 cash.
$4000. Bal. easy. AN. 6199.

CEMENT block bldg., 2 stores, 7 rms.
40x70 ft. Geo. B. Palmiter, 1145
Mission ave., Pasadena for sale.

L. A. BREA AVE. 45 ft. just N. of
Beverly Blvd. Paving included. $18-
500. $2500 cash. Owner, 53475.

I WANT a cash offer on my business
lot in Hollywood. Worth $50,000.
Courtesy to agents. Ph. GL. 6488.

75-FT. front. Close in. 5 blk. from to
car. Price $3500. $1500 buys it.
dress HP, box 554, Times Branch.

50-FT. front view, Angeles Vista Blvd.
bet. Mullen & Deans. $2500. $2500
dn. $25 mo. 1317, owner.

APT SITE NR. AMBASSADOR. $2500
cash. Bal. arranged. FI. 4249.

ONLY $ lake-view level lots left. $400
dn. Conc. blvd. DR. 4758.

WESTERN AVE. AT BEVERLY.
$4500 front. 71 ft. OX. 4218.

BUSINESS LOT ON 3RD ST. NEAR
LA BREA. VA. 2281.

ON Gardner, south of Melrose, income
resid. lot. $2750. Terms. OX. 4312.

ONLY $ lake-view level lots left. $400
dn. Conc. blvd. DR. 4758.

SAC. this week, lot 50x150, rar. Mal-
rose-La Brea. $2975. GL. 1719.

BARG. Glendale industrial 80x150, on
S.P. $4500. Part cash. MU. 6951.

ELEVEN lots, walnut grove, sacrifice.
Address W, box 885, Times Branch.

SACRIFICE—2-story res. lot. West-
chester Pl. nr. 9th. $6500. WH. 4193

APARTMENT, FLAT PTY.—
For Sale and Exchange

APT.-han. site, Wilshire Blvd., 90x
148. $10,000. UN. 1817, owner.

BUSINESS PROPERTY—
For Sale

A SNAP, sacrifice for quick sale, S.W.
corner of Venice Blvd. & Union av.,
106x83. Zoned for business or light
manufacturing. See owner, 1957 S.
VERMONT AVE. RE. 1058.

CORNER COMING BUS. TRINITY
& EAST ADAMS ST. TERMS. INCOME $100. HU. 4819-M

INDUSTRIAL PROPERTY—
For Sale and Exchange

5TH & WALL

50 ft. at 770 Wall St., at 60d. A
real snap with easy terms. See B. C.
WOOD,
W. I. HOLLINGSWORTH & CO.,
TRINITY 0461. Exclusive Agents.
Manufacturing Dist. Specialists.

WE have industrial buildings ready
for occupancy, size 102x100. Three
of these buildings are adjacent to
each other. One or all for lease.
Also 4-story and basement manufac-
turing site, with or without trackage.
H. WILSON
1890 S. San Fernando Rd.
Capital 1714 Glendale 1881.

1 OR 2 lots zoned for industrial or
light manufacturing; excellent lo-
cation on cross street from Glen-
dale. Both lots to be purchased
for less than $11,000. This is a real
opportunity. JARVIS HARL
OWNER. TU. 1922.

BAKERS ATTENTION. Building 28
feet front on corner, 2 ovens, con-
fectionery, counters, etc. Easy
terms. 4 per cent. DONAGHOE, 517
Bldg. VAn. 2853.

FOR industrial property in
Beverly Hills & Sawtelle
See
KARL F. BIEHLER CO.,
OX. 5705. 247 Beverly Dr.

INDUSTRIAL AND COMMERCIAL
IN EVERY SECTION for SALE or
LEASE. See MR. HOWARD. HOR-
BERT MARSH & CO., Inc., RIVER-
STRONG BLDG. TR. 1131.

FACTORY bldg. 2-story brick with
add. lots for expansion. Acts. cer-
tificate on 1. spur track available. San
Pedro & 21st. BE. 2274.

CORNER 132x139, alley. $46,000. $20,-
140, alley. $14,000. 45½x144. $9500.
46x150, alley. $6600. 40x150. $6000.
C. R. RANSOM, WE. 5502.

¼ PRICE, lot nr. 5th & Central with
2c stone's throw of Signal. See
Knickerbocker for cash. LONG, MEt. 5143

E. JEFFERSON, cor., 40x175, with
2-story brick bldg. STEINBERG.
EM. 5844.

S.W. cor 32nd & San Pedro, 162x132.
Priced way below market. MASON
COLE. 4000 So. Grand. TR. 9818.

INCOME PROPERTY—
For Sale

SUNSET BLVD. CORNER
100x185 NEAR WESTERN
HIGHLY IMPROVED. $176,000.
WILL TRADE EQUITY VACANT
OR FLATS.
NATHAN H. LIBOTT
6000 SUNSET BLVD. GL. 6161.

PHONE YOUR WANT ADS TO THE
TIMES. NO CREDIT ARRANGE-
MENT NECESSARY. COURTEOUS,
EXPERIENCED AD TAKERS
DAY AND NIGHT. WILL HELP
YOU WORD YOUR COPY IF DE-
SIRED. METropolitan 6700.

PRICED TO SELL!
80x140. Improved. Income $20088.
OPPOSITE EXPOSITION PARK
AND STADIUM
FOR INFORMATION, PHONE MR. 8539.

FOR INCOME PROPERTY THAT
PAYS SEE MR. MOSS, 941 N.
WESTERN AVE. RE. 5117. WITH
MASON-MOSS CO.
BUILDER. REALTOR. DESIGNER

BY all means see the new duplex at
134 N. Orange Dr., Hancock Park.

BUSINESS PROPERTY—
For Sale

A SNAP, sacrifice for quick sale, S.W.
corner of Venice Blvd. & Union av.,
106x83. Zoned for business or light
manufacturing. See owner, 1957 S.
VERMONT AVE. RE. 1058.

CORNER COMING BUS. TRINITY
& EAST ADAMS ST. TERMS. INCOME $100. HU. 4819-M

INDUSTRIAL PROPERTY—
For Sale and Exchange

5TH & WALL

50 ft. at 770 Wall St., at 60d. A
real snap with easy terms. See B. C.
WOOD,
W. I. HOLLINGSWORTH & CO.,
TRINITY 0461. Exclusive Agents.
Manufacturing Dist. Specialists.

WE have industrial buildings ready
for occupancy, size 102x100. Three
of these buildings are adjacent to
each other. One or all for lease.
Also 4-story and basement manufac-
turing site, with or without trackage.
H. WILSON
1890 S. San Fernando Rd.
Capital 1714 Glendale 1881.

1 OR 2 lots zoned for industrial or
light manufacturing; excellent lo-
cation on cross street from Glen-
dale.

REAL ESTATE—For Exchange

Miscellaneous

S. H. WEST & CO., SANTA MONICA

A TWO-STORY HOME, nr. ocean, very valuable lot, and a VALUABLE VACANT CORNER suitable for HOTEL or APARTMENTS, both near NEW CLUBS & NEW DEVELOPMENTS, $60,000; the two pieces CLEAR. Owner will take L. A. income and assume. This property is NOT JUNK and we don't want JUNK.

TWO-STORY HOME, 4 rooms, $12,000. Want L. A. home or income.

1327 OCEAN AVE. Phone 23148.

I HAVE a 10-acre grape farm equip. for chickens, this land is watered plenty, on highway 6 miles from Ontario, Calif., west. 3-year old grapes. I will trade for a 60 or 70-ft. lot or for out of State of town land clear. Insurance on my place is $4000. Runs for 3 years. Price is $10,000. Let me hear what you have. Address Box B, Thermal, Box Winsville, Cal., D. R., Winsville, Cal.

FOR EXCHANGE

$50,000 EQUITY IN FINE INCOME PROPERTY. MAR INCOME OF $400 per mo. WANT GOOD GROVE OR RANCH. SEE BRANT & MELINE CO., 706 S. HILL. TR. 6451

EXCHANGE MODERN 6-RM. RSE, OKLAHOMA, NORTH. STREET WORK ALL IN. GOOD NEIGHBORHOOD. $4000 CLEAR. WANT HOUSE IN CITY UP TO $7000 OR OUT. WILL CONSIDER E. SIDE GARDENEDER OR GILLIES. ROBERT MARSH & CO., INC. 206 Rives-Strong Bldg. TR. 1137

FORECLOSURE

Business property American ave., 75x182. Improved and income. Appraised $75,000. Straight loan. Will be bank. Forced to sacrifice and will accept best offer over $10,000. Trades considered also. See K. A. BURKART, 1st Nat. & Farmers Co. Suite 404, 215 S. Hill st. VA. 2261

INCOME FOR SALE OR EXCHANGE. Wonderful corner, improved with 2-story rental bldg., stores and apts. All rented. Lot 90x135 to paved alley. Price $75,000. Will consider good close-in property. See O'Dell, with R. L. LANGER & CO., 542 Pacific Mutual Bldg. TR. 2911.

FOR EXCHANGE—Bungalow court of 5 units, close in, $30,000; 4 bungalows. All furnished. Income $540 per mo. Price $35,000. Bank loan $20,000, 5 yrs. 7%. Want clear city property, cash for equity. CHAS. A. MASH, 605 Pershing Sq. Bldg. VA. 9741.

FOR SALE or Ex. L. A. res. prop. 5-rm. Spanish home, 3 bedrooms, 2 bathrooms, hardwood floors, sun parlor, garage. Price $9000. One block to Vermont car. Will trade for 6-rm. house. OWNER, 1412 Henry St.

Beach and Harbor Property

WHAT have you for Hermosa Beach property? CHARLES E. HILL, Rm. 1206, 113 W. 9th st., L. A.

Country Property

12 A. clear, $24000, 20 A. improved, including pumping plant. Clear, $9000. 20 A. adjoining, similarly improved and horses, implements, etc., $9000. Mtg. $24000. All above near Corcoran, San Joaquin Valley. Also 10 A. clear, near Lindsay, $3000. SUDDARTH-ANDERSON INV. CO., 6230 Lankershim Blvd.

GOOD orange groves, alfalfa and chicken ranches to exchange for Los Angeles property. Owners only. STEWART REALTY CO., 675 West 9th street. Riverside, Cal.

FOR EXCHANGE—20 acres pears & apples in Antelope Valley on boulevard, crops included. Estimated $2500 to $3000. For what have you? Price $20,000. Address Y, box 1417, Times Office.

FOR EXCHANGE, several ranches, all prices, in the coast counties between L. A. & S. F., San Joaquin & Sacramento valleys, for L.A. & San Fernando Valley, AL HARPER, 17433 Ventura Blvd., Van Nuys.

Suburban Property

DESIRABLE ¼ acre, on main boulevard, improved, want L. A. E.W. district. Owner, full particulars. In reply, Address B, box 20, Times Office.

REAL ESTATE—For Exchange

Income Property

WOULD YOU BELIEVE IT? On prominent st. near this office, rarely do you hear of such a real sacrifice as this. Price heretofore was $35,000, vacant lots near by on same st. sold recently for $21,000.

4-family stucco modern flat building. $25,000 full price.

$13,500 mtge., 5 years. Modern, and in first class condition, no vacancies, low rentals, show 10% net on investment, small amt. down on sale; part exchange considered, but no inflated prices.

MR. GRAHAM, DRexel 3201. P. W. CROAKE, 2715 W. 7th st. Westlake-Wilshire Specialist.

OWNERS ONLY

Make a direct deal with owner of Holland Dairy ranch, 200 acres, cultivated for alfalfa, oats and barley. 53 head of Holstein cattle, horses, small bred hogs, complete farming implements, farm house, silo, barns, blacksmith shop, going dairy ranch. Indebtedness $35,000, 6%. No reasonable trade will be refused. Will trade for house, lot or vacant city property. Cash equity, $45,000. M. HARDMAN, 6531 Hollywood Blvd. GL. 1902.

S.E. COR. 3RD AND BERENDO I want cash and will sacrifice the best business lot on 3rd St., west of Vermont. Size 156 ft. on 3rd St. deep. Joins garage. Only $423 per ft. or $45,000. $27,000 cash. $35,000 incumbrance. Room for 3 stores. Best rentals. Bldg. plans ready. Courteous agent. See OLIVE E. FORD, 607 S. Western Ave. DU. 1006.

CLEVELAND, Ohio, 99-year lease. large apartments or will located, close-in business corner. For those who want a substantial safe, 6% net investment which requires no thought or worry there is nothing better than this lease. Will exchange for high class business income property in L. A. Address W, box 391, Times Branch.

WESTLAKE & 7TH
47 APTS. $150,000.
$110,000 INCUMBRANCE
BLDG. LOT OR RANCH
FOR EQUITY. NO AGENTS.
MR. RYALS. TR. 5684.

LOCATION
Near Wilshire, 7th and Hoover. Best rental district in the city. Bungalow court, 7 units, corner lot. Substantial income. Consider trade to $15,000. Owner. DU. 0873.

Suburban Property

4 RMS. & gar. Baldwin Pk. corner, ¼ acre, with fruit trees. Pr. $4000. Will exchange for 4 or 6-rm. house. OWNER, 1412 Henry St.

Beach and Harbor Property

WHAT have you for Hermosa Beach property? CHARLES E. HILL, Rm. 1206, 113 W. 9th st., L. A.

Country Property

12 A. clear, $24000, 20 A. improved, including pumping plant. Clear, $9000. 20 A. adjoining, similarly improved and horses, implements, etc., $9000. Mtg. $24000. All above near Corcoran, San Joaquin Valley. Also 10 A. clear, near Lindsay, $3000. SUDDARTH-ANDERSON INV. CO., 6230 Lankershim Blvd.

GOOD orange groves, alfalfa and chicken ranches to exchange for Los Angeles property. Owners only. STEWART REALTY CO., 675 West 9th street. Riverside, Cal.

FOR EXCHANGE—20 acres pears & apples in Antelope Valley on boulevard, crops included. Estimated $2500 to $3000. For what have you? Price $20,000. Address Y, box 1417, Times Office.

FOR EXCHANGE, several ranches, all prices, in the coast counties between L. A. & S. F., San Joaquin & Sacramento valleys, for L.A. & San Fernando Valley, AL HARPER, 17433 Ventura Blvd., Van Nuys.

Suburban Property

DESIRABLE ¼ acre, on main boulevard, improved, want L. A. E.W. district. Owner, full particulars. In reply, Address B, box 20, Times Office.

FINANCIAL

TO LOAN—Money

Real Estate Improvements

5½ AND 6% MONEY

BUILDING LOANS
9 months to 15 years.

Our exclusive business is making building loans. Our own funds during construction. 100% financing drats and seconds.

At completion we continue the loan with insurance money. This is the cheapest and best residential and income property financing. Build your own home to suit your needs.

If you have a good proposition you need not pay 7% or 8% for a term of years.

WALTER C. HARTMAN & CO.
429 Van Nuys Bldg. TU. 9425

6% NEW YORK MONEY

Unlimited funds to loan on FIRST MORTGAGE (NOT TRUST DEED) on residences, apartments, flats and business houses.

6% MONEY
on downtown business buildings.

DAVIS MORTGAGE COMPANY
Capital paid in $200,000.
New Location
301-305-307 C. C. Chapman Bldg.
Broadway and Fourth St.
TRinity 6249.
Agts. U. S. Mortgage & Trust Co., New York.

QUICK ACTION
FREE APPRAISAL
5½, 6 7% LOANS
FROM 1 TO 10 YEARS
STRAIGHT OR MONTHLY PAYMT.
PARTIAL BUILDING LOANS
WE REFINANCE YOUR PROP'TY.
SCHNEIDER MTG. CO.
5262 HOLLYWOOD BLVD.
GRanite 9456.

MONEY TO LOAN
BUILDING LOANS, MORTGAGES
TRUST DEEDS

We have a large amount of our own money to loan and are looking for desirable loans on properties in L. A. and vicinity.

TORRANCE FINANCE CO.,
1008 Pershing Square Bldg.
TU. 9711. VA. 1946.

VACANT LOT LOANS

On lots north of Pico and west of Vermont. Rates reasonable. Loan Dept.
BURTON & CO. EM. 9171.

MONEY TO LOAN
For building and on improved property at current rates.
ASSOCIATES MORTGAGE CO.
612-616 Bank of Italy Bldg.
TRinity 0544.

WE FINANCE & BUILD
Business and industrial buildings.
HAGANS
Angeles Mesa Land Co.
706 Pacific Finance Bldg. TR. 0131.

PLENTY OF MONEY FOR RESIDENCE APTS. FLATS
In sums of $5000 and up.
BUILDING LOANS
CONSOLIDATED MORTGAGE CO.
926 Washington Bldg. MA. 8235.

MORTGAGE TRUST DEEDS
BUILDING
McBURNEY AND HOLDREGE.
Formerly Hellman
THE WILLIAM WILSON CO.
816 Pershing Sq. Bldg. VA. 2091.

HAVE $162,000 c.sh on hand to loan at 7% to owners of residential, income or business property located in west or northwest district of L.A. W. EITLER. DUnkirk 1007.

QUICK MONEY
Vacant and improved prop. loans. Trust deed loans at legal rates. Realty Mortgage Co. 702 Lane Mtg. Bldg., 208 W. 8th st. TR. 6870.

$2000, $25,000 for city imp. Money for seconds, buy T.D.'s. VA. 9255. F. H. EVARTS, 406 Van Nuys Bldg.

WANTED, 1st mortgage loans, T.D.'s, building loans, quick action. R. 209, 6262 Hollywood Blvd. GL. 0502.

6% & 7% MONEY TO LOAN
QUICK ACTION
206 CENTRAL BLDG. TR. 6051

5-YR. loans, improved or for building. FARNSWORTH BROS.
1017 Van Nuys Bldg. Tucker 1209

PLENTY of money for straight or bldg. loans, or large bond issues. MR. WEST, MG. 6798. AX. 2051.

MONEY TO LOAN QUICK SERVICE
LA MONTE & RANSOM CO.
130½ N. Larchmont. GL. 2161.

PLENTY OF MONEY TO LOAN—No appraisal fees, low rates. LEITSIG & WALLACE, 1725 N. Bronson. GR. 6428.

$3500—TO loan on close in improved property. HE. 2585.

TO LOAN—$1200 to $2000, money ready. Pr. for appt. GR. 4815.

TO LOAN—Money

Real Estate Improvements

CONSTRUCTION MONEY
7%
Investigate Our Plan.
We think it the most attractive.

5½% MONEY
On finished properties.
No payments on principal until end of third year.

6% MONEY
Monthly installment loans. Pay off your loan as rapidly as you wish.

THOMAS MORTGAGE CO.
New location 12th floor. TR. 3946.
National City Bank Bldg.
(Financial correspondents Prudential Ins. Co. of Am.

BUILDING LOANS
QUICK ACTION
REASONABLE RATES
LIBERAL APPRAISALS
PEOPLES' MORTGAGE CO.
604 WRIGHT-CALLENDER BLD.
PA. 0288.

WE LOAN
OUR OWN MONEY
ON REAL ESTATE
NO COMMISSION. QUICK ACTION
BUILDING LOANS
JOHN M. C. MARBLE CO.
210 STOCK EXCHANGE BLDG.
639 SO. SPRING
TELEPHONE MEtro. 1235.

MONEY TO LOAN
at 6% interest on
listed and unlisted
stocks and bonds.

NATIONAL LOAN COMPANY,
Incorporated.
811 Stock Exchange Bldg.
TUcker 3715.

WE ARE LOAN CORRESPONDENTS
FOR THE PROVIDENT
MUTUAL LIFE INS. CO.
5½ AND 6% MONEY.
THE JOHN M. C. MARBLE CO.
639 SO. SPRING ST.

BUILDING OR COMPLETED

Any type including bungalow courts, service stations, theaters, etc. Large loans preferred, quick action, outside towns considered.

ROBBINS, LITTLE, R. A. MARR.
412 Sun Finance Bldg., 6th & Olive.
Phone TR. 8704.

MONEY FOR
TRUST DEEDS
AT 12% INTEREST.

FIRST MORTGAGES
AT 7% INTEREST.

DANIELS & WESTFALL
407 Edwards & Wilder Bldg.,
TRinity 1446.

BUILDERS OF HOMES
ABOUT YOUR FINANCING! Getting a sound and satisfactory financial program is quite important as having correct plans and specifications. We assist cheerfully and finance builders with money for funds.
METROPOLITAN MORTGAGE CO.
Hellman Bank Building.
7TH & SPRING. TR. 2311.

BUILDING LOANS
Straight 3-year building loans or monthly pay off loans. Liberal appraisals. Bring in plans.

W. ROSS CAMPBELL CO.
713-14 So Spring st. TR. 9911.

BETTER THAN
BANK LOAN
No bonus, will loan to 85% of value, 10 years, monthly property payment only $12 per $1000, including interest, at a low rate; you can pay off $1000 or more any month. Build your own home to suit your needs.
If you have a good proposition you need not pay 7% or 8% for a term of years.
WALTER C. HARTMAN & CO.
429 Van Nuys Bldg. TU. 9425

6% NEW YORK MONEY
Unlimited funds to loan on FIRST MORTGAGE (NOT TRUST DEED) on residences, apartments, flats and business houses.

6% MONEY
on downtown business buildings.

DAVIS MORTGAGE COMPANY
Capital paid in $200,000.
New Location
301-305-307 C. C. Chapman Bldg.
Broadway and Fourth St.
TRinity 6249.
Agts. U. S. Mortgage & Trust Co., New York.

6%, 1 OR 10-YR. LOANS. 6% in amts. of $5000 or more. We will make 50 to 60% loans on very fair appraisals on high class income or residence property.
ORANGE COUNTY BOND & MTG. CORP., 416 Pershing Square Bldg. Tucker 3715.

STRAIGHT THREE-YEAR
and
MONTHLY PAYMENT—MONEY TO LOAN
Any amount from $2000 to $100,000. Quick action, rates reasonable.
PACIFIC INVESTMENT CO.
517 Pac. Natl. Bk. Bldg. TR. 8468.

FIRST MORTGAGE LOANS
Construction loans for full cost of dwellings now in progress. Packages occupied homes up to 85% of appraisal value. Interest 6%.
GUARDIAN BUILDING LOANS CO.
235 Title Ins. Bldg. VA. 9279.

"WE CONTROL PRIVATE FUNDS"
Plenty of mortgage money waiting for Hollywood and Wilshire districts. MR. VORCE, with
STRODE CO.
OL. 4715. OL. 4139
4705 Hollywood Blvd.

WE CONTROL PRIVATE FUNDS
for mortgages on residences & business property. Straight 5-yr. loans at current rates. No appraisal fees.
GRADLE AND GARD
804 S. Vermont DUnkirk 9966.

CALIFORNIA Building-Loan Association has money for good building loans, to be repaid by monthly installments of $12 per thousand, including interest. Call at office and inquire about plan. 1010 PERSHING SQUARE BLDG., BRoadway 5276.

100%
Financing
No Red Tape
No Delay
EDWIN C. DOUGLAS
801 Stock Exchange Bldg.
TUcker 3139

LOANS repayable in monthly installments like rent. Avoids renewal expense. Also semi-annual payment & straight loans at current rates. Second T.D. loans at 12%.
METROPOLITAN SECURITIES CO.
TU. 8418. 606 S. Hill.

I WILL LEND THE FULL COST OF CONSTRUCTION ON MONTHLY PAYMENT PLAN, PROVIDING I CAN DO THE BUILDING. PHONE VANDIKE 1206 OR BE-TWEEN 7 & 9 O'CLOCK AT NIGHT

LOANS
BUILDING & COMPLETED
REFINANCING ON 1st & 2nds
Liberal appraisals, quick action.
EUREKA MORTGAGE COMPANY
513 Story Bldg. TU. 8724.

PRIVATE MONEY
$5000 to $25,000 at 7%,
$1500 to $5000 at 8%, 2nd
T.D. at 12%.
W. J. RANKIN
2516 S. Normandie. EM. 4416.

7%, 7½, 8%, 7½, 8%
PLENTY OF MONEY
1ST MTG. LOANS.
RALPH D. YOUNG, TU. 2316.
611 SUN FINANCE BLDG.

BRING IN YOUR PLANS—
Secure loans immediately and commence building at once.
KITTS, 1120 Story Bldg.

MONEY FOR COUNTRY LOANS
See MR. OBEAR, with
ROBERT MARSH & CO., INC.
200 Marsh-Strong Bldg. TR. 1121.

MONEY in 24 HOURS. Bring in your deeds and mtgs. A. J. CURRY
711 W. Hellman Bldg. TU. 6818.

PRIV. money, 6 & 7% on city, country of bldg. loans. Lockhart & Son, 731 H. W. Hellman Bldg. VA. 6818.

$2000 OR more to loan on L.A. improved property. Private money. EM. 7948.

$10,000 TO LOAN. 7%
$800 CENTRAL BLDG. TU. 6864.

$5000, 7%, want A-1 close in improv. Principals only. HE. 2585.

$2500 Private money to loan. Mtg. or T. D. MO. 6715 evenings.

TO LOAN—Money

Real Estate Improvements

HOME
OWNERS
WE FINANCE
WELL LOCATED HOMES
ON A 10-YEAR
MONTHLY PAYMENT
PLAN
As low as $16.40 per month per $1000, in amounts of $5000 and up. Smaller amounts in proportion.
WE ALSO OFFER
AN ATTRACTIVE
3-YEAR LOAN
LIBERAL APPRAISAL
Eliminate the expense of refinancing later, under favorable conditions with additional brokerage.
WE ALSO MAKE
BUILDING LOANS
GUARANTY MORTGAGE CO.
710 to 716 Hellman Bank Bldg.
Seventh and Spring sts.
Phone MA. 2748.

QUICK ACTION
FREE APPRAISAL
WE SAVE YOU TIME
5%—6%—7%—8%—MONEY
FOR LOANS, STRAIGHT OR
MONTHLY PAYMENT PLAN
UNLIMITED FUNDS
SECOND LOANS
12% INTEREST. NO BONUS.
WE CAN AND WILL HELP YOU.
A TRIAL WILL CONVINCE.
WM. WOLFF SMITH CO.
1017 Rives-Strong Bldg. 9th & Spring
TRinity 2149.

6½% BUILDING LOANS
Or completed loans
WE BUY
TRUST DEEDS AND MORTGAGES
ALSO MAKE LOANS IN SMALL
LOANS TO HOME OWNERS
UNITED STATES FINANCE CO.
606 Title Ins. Bldg. TU. 8378.

5½% AND 6% LOANS
3, 5 or 10 YEARS
On central improved business property and selected residential property. Money immediately available.
WINTER INVESTMENT CO.,
1160-16 Van Nuys Bldg.
Phone TRinity 8670.
Correspondent,
NEW YORK LIFE INS. CO.

SEE US FOR REAL ESTATE LOANS
Before borrowing elsewhere. $100 per $1000 per mo., including int. or faster if desired. Can combine mortgage and trust deed. No monthly payments as in 2-year loans. No appraisal fees. No bonus required for paying off loan.
WM. H. HARWOOD CO.
410 Sun Finance Bldg. VA. 4229.

MONEY TO LOAN
Easy monthly payments. Safe, secure, convenient. 17 years' experience. Millions of dollars loaned for building and on improved residence property only. Write or call for loan folder.
STATE MUTUAL BLDG. & LOAN ASSN. 722 S. Spring st.

6% MONEY TO LOAN
Reparable, small monthly paymts. In event borrower dies the mtg. is canceled and all money paid on principal returned to beneficiary, leaving home free from debt. Bring lower tax receipt. Open evenings. Main 7442. GUARDIAN HOLDING CORP. 12th fl. Com. Exch. Bldg. 416 W. 8

QUICK
7%—MONEY—7%
$5000 to $50,000 for STRAIGHT 3-YR. "BUILDING LOANS." Liberal appraisements. Want WEST and SOUTH. Existing applications. THE CALIFORNIA MORTGAGE CO. 604 Haas Building. Tucker 3511

MONEY TO LOAN.
Have the following amounts to loan on improved property: $15000, $20000, $40000 and $75000. First mortgage 5%. Prefer west or southwest districts. H. POLEMANN, 3164 Story Bldg. MA. 1938.

5½%, 6% INT., 1% COMM.
WELL LOCATED PROPERTY
GA. 4136. DAY OR EVES.
WILLIAM MULHOLLAND

WILL BUILD ON YOUR LOT
Will complete, arrange terms, finance and build for you on monthly pays. plan. Come, talk it over. Hobart 4 to 7. 1745 S. MU. 2161.

MONEY IN 1 DAY
$100, $200, $500
Short term loans on real estate or equities to owner or improved lots. 245 S. HILL.

ANY amt $20000 to million, on imp. properties and for bldg. purposes. A. F. HEAL, Mgr. Loan Dept. 1001 Stock Exch. Bldg. TR. 8834.

$100—$200—$300
to loan. Cash in 24 hours. Real estate security. Bring papers. Room 1213. KEY ESTATE, 448 S. HILL.

5½%, 6% INT., 1% COMM.
WELL LOCATED PROPERTY.
GA. 4136. DAY OR EVES.
WILLIAM MULHOLLAND

PRIVATE party will make building loans to 100%. No RED TAPE, no bonus. Write for particulars. Address B, box 1276, Times Office.

MONEY TO LOAN ON IMPROVED Real estate, $20000 up. Apply to ROBERT MARSH & CO., INC. 200 Marsh-Strong Bldg. Loan Dept.

IF your business is under capitalized or in need of more money, write HUNT, Rm. 402, 656 S. L. A. St.

MONEY in various sums, lowest rates. Mtgs. & trust deeds bought. 20 years. Wm. Johnson, 1113 Pac. S.W. Bank Bldg. 215 W. 6th. MA. 5530.

6½% MONEY TO LOAN 6½%
Straight 3-year loans.
BENJ. F. McLOUTH COMPANY
784 S. Spring st. Rm. 401. TR. 0405

SHORT and long term loans, 6½%, 7% and 8%. No delay. Applications MTG. GUARANTEE CO., 630 S. Spring.

WILL BUY T. D.'s
QUICK & COURTEOUS SERVICE
Plenty of money available.
MR. JAMISON, OX. 6711.

CHOICE
REAL ESTATE LOANS
First and Seconds
622 TAFT BLDG. GL. 8194

MONEY to loan on 1st mortgages at 7% & 8%, south and southwest preferred. REEVES, 5901 Mesa Dr. VE. 7095.

I WILL LOAN $25,000, 5 YEARS AT 6%. A GOOD HOUSE. BIRCHARD, 510 W. 6th. TU. 5295.

4 TO 7% city, ranch, S. R. Earnest & Co., 320 Dewitter Bldg. Hugh K. Walker, Pr. S. R. Earnest, TR. 9679

TO LOAN—7% 1ST MTG. $20000
MR. GROVER. HO. 6557.

HAVE money ready to place on city or country loans $5000 and up. T.D.'s, no brokers. Tarwiler, VA. 9367

WILL buy $2400 1st mtg. & 2 $2500 1st mtgs. W. side preferred, priv money. Call Mr. Brown, TR. 1546.

PRIVATE money. Immediate action. Mortgages on trust deeds. Hollywood and Wilshire. HE. 8485.

$3500 AND $4000 at 8% for 3 yr. 1st loan on private party. Prefer S.W. or Hollywood. GRAHAM, 1683 Wilshire Blvd. TU. 2022

I HAVE $10,000 to loan out at 7%. Want west side property. M. F. BURT, 1683 Wilshire Blvd. TU. 2022

$2500 to $3000 1st at 8%. Good residential prop. East Side pref. 833 So. INDIANA. AN. 4169.

WE MAKE BUILDING LOANS also REFINANCE. 718 EDWARDS & WILDEY BLDG. TU. 4695.

HAVE $12,000 to put into 1st mortgages. Private. TR. 5459.

WANTED, L. A. VACANT LOANS. Mtgs. at low rates. T.D.'s at 12%. Jos. Cohn, 326 W. 8th. TR. 8094.

PRIV. money, loans or T. Ds. MARLEY, 4351 Holly. Blvd. GR. 6736.

$2000 TO loan, immediate results. 4106 S. WESTERN AVE. UN. 4798.

PRIVATE MONEY, $10,000 & $5000. J. W. BRIDGE, 205 W. 8. TR. 4826

$6000, 1st, ON Hollywood or Beverly Hills. GR. 6290.

On Furniture, Salaries, Etc.

QUICK money to people steadily employed. No indorser or security necessary. LOANS MADE IN PRIVATE OFFICE.

FURNITURE loans, convenient monthly terms. 809 CHAPMAN BLDG.

Industrial & Commercial Loans

WE loan, adv. money, disc. receivables, buy, install, contracts, notes, acceptances, etc. $250 HOLLYWOOD BLVD. HO. 2811.

LOANS to manufacturers and merchants. We discount trade acceptances, notes and contracts. Phone TR. 4106, 719 NAT. CITY BK. BLDG.

On Diamonds and Jewelry

MONEY TO LOAN
DIAMONDS AND JEWELRY
LOWEST RATES OF INTEREST.
BUSINESS STRICTLY CONFIDENTIAL.
46 YEARS
IN LOS ANGELES.
A. B. COHN & BRO.
3RD FLOOR PANTAGES BLDG.
7TH & HILL STS.
LADIES' DEPT.

DIAMONDS, JEWELRY
LIBERAL LOANS
OLDEST SAFEST QUICKEST
LOW INTEREST
18 YEARS IN SAME BUILDING
Diamonds kept bank deposit vault. Refs.: Any bank or jewelry firm. FOR 25,000 No brokers. TU. 8964.

206-7 Stimson Bldg., 3rd & Spring.

CALIFORNIA COLLATERAL LOAN ASSOCIATION
Will loan money on your DIAMONDS AND JEWELRY at special department for ladies. ROOM 205 JEWELERS' BLDG. 747 S. Hill st. Phone TU. 3787.

TO LOAN—Money

On Diamonds and Jewelry

MONEY TO LOAN on diamonds, jewelry and other valuables. Courteous, private, confidential. References, leading banks & jwlrs. Lowest rates. Estab. 1903. LADIES' DEPT. MARKWELL & CO. 302 CITIZENS' NAT. BK. BLDG.

PROVIDENT LOAN ASSOCIATION money to loan, diamonds and jewelry, lowest rates of interest, fund references. BUSINESS STRICTLY CONFIDENTIAL. PROVIDENT LOAN ASSOCIATION Room 408 CHAPMAN BLDG., corner 8th and Broadway.

AUTO LOANS—and Finance

AUTO LOANS
LOW RATES
LONG, EASY TERMS
CONFIDENTIAL. COURTEOUS
BANK LIKE SERVICE

G. B. DONALDSON INV. CO.
1144 S. OLIVE. TR. 3261.

HOLLYWOOD BRANCH
6913 SUNSET BLVD. HE. 7789

300 W. PICO. COR. HILL
Open evenings. WE. 6288.

MONEY WHEN YOU WANT IT
NO LOAN TOO LARGE
"No red tape, no delay in our banking."
AUTOMOBILE
LOAN CORPORATION
1901 Sunset Blvd.

LOANS MADE IN 5 MINUTES
AUTO LOANS
NO CAR TOO OLD.
L. L. MIDDLECOFF CO. TU. 7778.
HIVE DRIVE
[illegible]

MONEY WANTED—Real Estate and Collaterals

AMERICAN MORTGAGE COMPANY. "Los Angeles' Most Successful Mortgage Company"
1949 S. Hill st. TR. 6181.

On account of the unusual demand for better borrowing elsewhere, we may we suggest that you phone or write us for our present offerings for the amount you wish to invest?

$10,000—6% 3-story, stucco, 12-rm. flat bldg., and two 5-rm. houses. 116-29 Witmer st. Lot 46x170. Val. $28,500.

$75,000—4½ 1st tr. deed. New 4-yr. 6-rm. & 4-rm. apt. bldg. 443 Grand View ave., nr. W. 8th st. Lot 50x150. Value $150,000.

$130,000—5% 1st tr. deed. New 4-sty. brick & steel 120-rm. apt. bldg. Lot 75x150. Val. $250,000.

$150,000—5% 1st tr. deed. New 4-sty. & basement 172-rm. & lobby apt. bldg., cor. 11th & Western. Lot 128.57x129.33. Val. $340,000.

STREET
IMPROVEMENT
BONDS
Up to $100,000
Yielding 7%
High Security

AMERICAN MORTGAGE COMPANY
1949 S. Hill st. TR. 6181.

40% DISCOUNT
FOR QUICK SALE
$2850—Trust deed, 3 years, well located home. Good people.

$3236.75—Trust deed, 3 years, property new, excellent moral risk. Will sell for $2000.

ALSO one first mortgage for $3000, 3 years, 8%, on 5-room modern stucco home with garage on Vermont ave. Will allow a discount of $375.

Buy direct from builder.
DON BERGER.
TUcker 5103.
1919 S. HILL.

$3000 DISCOUNT

$75,000, 7%, 3 years, first mortgage of record which I want to sell. Secured by 3-story business block, rated for $175,000. Bank now has note as collateral for $67,000 loan. I will discount the paper for $3000 cash. Address Y, box 3284 WEST 6TH ST. DRexel 3737.

WANTED—From principal, $40000, 3 yrs., 8%, 1st mtge. on 8-rm. bung. in Hollywood, 1 blk. above Hollywood Blvd. or Cor. Owner values $50,000, lot alone worth $10,000. This is a gilt edge loan.
OXford 4914.

10% DISCOUNT
$6500 First mtg. with 8% int. guaranteed 3 years. Money will be used at $9500. Beautiful location and surroundings.
SMOOTH & SHERMAN
1007 Financial Cent. Bldg. TU. 7297

WANTED—$40000 1st mtg., 7%, 5% commission, on property 820 Washington Blvd., corner of Vernon ave. Value $60,000. 4-family rental value $10,500. SEE RALPH E. FORD, 607 S. Western av. DU. 1006

WANT $2500 on 2nd. Will make all payments. Beautiful Craftsman square, in Palms. Will pay very liberal bonus & 10% interest. See Owner, 4644 Wabash ave., Culver City. Ph. Culver City 2275.

MONEY WANTED—Will pay 5% for discounting 30-day accounts. All personal property well covered. Have weekly accounts $500. Call Gl. 2254, or APT. D, 7916 SANTA MONICA BLVD.

$4250, 5% & bonus on income property. Improved with 6-rm. dble. & 4-rm. bung. on corner lot. Value $12,000. Located near 54th & 3rd Ave. Call Mr. Miller, 4700 Cimarron. VE. 2378.

$6500—4% 1ST mtg. Brand new 10-room duplex, adjoining Fairfax High School. Lot 80x120. Value $18,000. See owner, RALPH G. WOLFF CO. FAber 1371.

WANT $2500 at 8%, 3 yrs. on owner's 6-rm. stucco, located at 6743 FIRST AVE. Call 3001 W. 48th st. Ve. 2402. No agents.

WANT $2000, 8%, 5-rm. stucco, 8th fir. & finish. Walnut Pk. or Garvanza preferred. Owner, 1967 Hudson ave. HEmlock 2081.

$10,000, 7%, 1st mtg. Handsome 14-room duplex, 4 baths. Rimpau near L. A. H. S. Value $24,500. No brokers. Call Mr. WOLFF CO. FAber 1371.

WANTED $2500, 1st Mortgage 5% 3 years, on 5-room bungalow, modern, close to Vermont ave. Value $5000. No brokers. Phone TH. 3147.

AT 5% discount will sell my $12,000 1st lien on L.A. real est., val. $25,000, due 1½ yrs. 8%. Legal paper. Address Y, box 168, Times Branch.

$4000, 1ST mtg. 6%, 3 yrs., new 6-rm. in Wilshire dist. Val. $9500. CITY BOND & FINANCE CO., 1118 Hellman Bank Bldg. TR. 3601.

12% NET
on 1st mtg. on homes, $1000 to $5000. 4% to 6% on valuations. Address Y, box 168, Times Branch.

WANT $3500, 7%, Val. $7500, 5-rm. frame on Delmar, just off Santa Monica. THOMAS PHELPS, 506 Grosse Bldg. TU. 2165.

WANTED $2500, 7% and bonus on 4-rm. bung. and garage. Value $6500. Loc. 5th Ave., near 52nd St. Call Mr. Miller, 4700 Cimarron. VE. 2378.

$4300 Private money on 3-family bldg. close to car. Val. $12,500. Near Main st. THOMAS PHELPS, 506 Grosse Bldg. TU. 2165.

$5500 1ST MTGE. building loan, years, 8%, bonus, responsible party, good location. McDANIELS, WH. 5213.

WANT $4500 val. $14,000, 5-rm. 2-story modern house, 47th & Main. Phone owner, Thomas & Phelps, 506 Grosse Bldg. TU. 2165.

7500—7%
NR. ROOSEVELT & 7TH ST.
12-RM. HOUSE. LOT, 60x141. Val. $20,000. TR. 0431. HO. 6581

$3500—7% first mtg., 5-rm. 1½-story home. Hudson near Melrose. Lot 60x134. Value $12,000. No brokers. Ralph G. Wolff Co. FAber 1371.

$4000, 1ST mtg., long terms, no. payments., bus. prop., value $10,000, 7% int. Lib. bonus. 6611 SAN PEDRO ST.

WANTED PRIVATE MONEY
For 1st mtgs. & T.D.'s. Mr. Colling with Phillips & Keam. GL. 2181.

$3500, 6%, 1st mtg. on cor. Lot 195x200. Located in Eagle Rock. Value $11,500, OR. 4576. 7711 Melrose.

MONEY wanted, east side prop. 1st trust deeds. Good security. 12% int. MOORE & STAFLER
309-10 Stock Exchange Bldg.

MONEY at once for trust deeds and mortgages, private party. See me before you sell or compromise; bring papers. Get cash. 309 GRANT BLDG. BR. 0783.

HAVE several 1st mortgages, will sell bearing 8% interest, and will pay good bonus for quick action. See them H. box 161, Times Office.

TRUST deed $2250, due 2 yrs. monthly payments, 30% dis. JENKINS, 7961 Santa Monica Blvd. HE. 9209.

$3000 TRUST deeds, paid down to $2500, pays out in 2 yrs., interest 8%, discount 25%. Phone TH. 4334.

$4000, 8% T.D. due in 3 yrs. Disc. 20%. $3000, 8%, $100 & int. per mo., due 18 mo. Dis. 17%. TU. 8336

MONEY WANTED—Real Estate and Collaterals

$15000—6% Belvedere Gardens, Near Whittier Blvd. 4 room frame and garage. Insurance $20000. Value $45000.

$2500—6% Southwest, near Western ave. 5-room stucco and garage. Lot 40x104. Insurance $3000. Value $6000.

$3000—6% Southwest, near west of Western ave. 4-room stucco bungalow and double garage. Lot 40x135. Insurance $4000. Value $7000.

$3500—6% Sq. Hoit st., near Crenshaw. 6-room stucco and double garage. Lot 50x132. Insurance $4000. Value $7500.

$3750—6% Greenfield ave., West Wood, near Santa Monica Blvd. New 6-room bungalow and double garage. Lot 40x118. Insurance $4000. Value $6500.

$5000—6% Blackburn ave., Wilshire-Fairfax. 7-room bungalow and double garage. Lot 60x125. Insurance $5000. Value $11,000.

$8500—6% No. La Jolla ave., near Beverly Blvd., 7-room bungalow and double garage. Lot 50x171. Insurance $7500. Value $12,500.

$8000—6% West 4th st., Wilshire-Fairfax. Large 7-room bungalow and double garage. Lot 50x150. Insurance $7500. Value $14,000.

$6500—6% So. Gardner st., near 3rd st. 7-room stucco bungalow and double garage. Lot 40x119. Insurance $9000. Value $15,500.

$7500—6% Gates st., 2nd block north of Melrose. 5 room stucco, residence and double garage. Lot 50x178. Insurance $10000. Value $15,000.

$8000—6% No. Oakhurst Drive, Beverly Hills. 12-room duplex and double garage. Lot 80x150. Insurance $9500. Value $19,000.

$10,000—6% Queen's Road, West Hollywood Foothills. New 5-room, 2-story residence and double garage. Lot 81x165. Insurance $12,000. Value $25,000

Telephone and we will call at your convenience and show you any of these loans.
MORTHLAND MORTGAGE CO.
724 Pacific Mutual Bldg.
TRinity 7675

10% GUARANTEED
AMOUNTS $2500 TO $50000
Secured by Beverly Hills and Wilshire district homes occupied by owners. Interest and interest unconditionally guaranteed by this million-dollar corporation.
Call or write for full information.
COMMERCIAL LOAN COMPANY.
1147 Pacific Mutual Bldg.
Broadway 4040.

BANKERS—MORTGAGE COMPANIES
WONDERFUL INVESTMENT
WANTED, $650,000 PROPERTY WORTH $2,650,000. Will pay extra bonus for money! Investment and moral risk excellent. Must be treated confidentially.
JAMES J. DONAHUE
Phone owner, DRexel 4951.

$19,000, 1ST T.D. 3 yrs. Hancock Park. Large colonial residence lot 84x135. 8 rooms, 3 baths, double

BUSINESS OPPORTUNITIES Of Many Kinds

Miscellaneous

DISTRIBUTOR
An exceptional opportunity to offered an energetic and live wire representative to handle in California complete, chemical fertilizer, connect with exclusive territory, drawing sect. against comm. & reserve; financial int. is required, based on a co-operative profit-sharing plan, and fully secured through factory's merchandise. There is real future in this connection. Ladies treated in strict confidence. Address P. box 247, Times Branch.

SALESMANAGER who can finance himself and two salesmen on commission. House established 10 years. National advertisers. Ages 30-45. Experience in visible record systems, accounting, engineering, office systems, an asset. Business established locally over three years. Phone MR. ELDRIDGE. TU. 5645 for appointment.

GARAGE with fine equipment, the best salesroom in town, 50 miles from L.A. Official Buick service; good business, and growing fast; long lease with extension privilege; present owner has other interest that requires immediate attention. If you are looking for something good, investigate this; might trade for Holly. Address P. box 247, Times Branch.

FOR SALE or trade, best waffle parlor combined with bakery, on the best corner of one of Pasadena's best streets, which will be used as a model for others to follow. Selling qualities thoroughly tested. Action can be had at once. An exceptional opportunity to make money. Address B. box 18, Times Office.

A $20,000 POSITION

UNUSUAL ENTERPRISE
Automobile bus, taxi & handcars, stocks, books, inv. or realty. WANTS GO-GETTER MANAGER. Require A No. 1 ref. & personality. Chance of increasing $5000 a year. Address B. box 79, Times Office.

An opportunity of a lifetime for building constructive engineer of ability; moderate expense and $10,000 in cash seeking connection as head of business in Southern California. Reply by letter giving qualifications and experience. JOHN R. LAWRENCE, De Luxe Hotel, Los Angeles.

LARGEST BEER AND LUNCH HALL IN CITY
Old established. Enormous business. Cheap rent. Eight-year lease. Owner wishes to attend to his large mining interest, hence this sacrifice. Western trade handled. Address F. box 129, Times Office.

ARIZONA Indian trading store, mgr. now for few days, wants partner, buy or sell. Address with letter, MO. 5th. profitable, healthful, interesting. store proves money maker; owner has other local refs. Address B. box 734, Times Branch.

FOR SALE, half interest in one of Pasadena's small refg. businesses in built. Prefer good capitalized. Small investment. Pennsylvania product. 169 N. FAIR OAKS, Pasadena.

A GOOD INVESTMENT
Old estab. downtown business firm offers splendid position to congenial party with investment; inv. of $2500. Will prove business will pay inv. in six mos. Trms. to rel. party. 812 W. 6th st.

LARGE PROFITS ARE AWAITING THE RIGHT SELLING ARTICLE. WE CAN SECURE EXCLUSIVE RIGHTS NOW. SMALL CAPITAL REQUIRED FOR MEN OR WOMEN. CALL AT 727 FLOWER.

EXPERIENCED poultryman to take charge and develop large poultry project. Must make investment with satisfactory references. See or write Mr. C. W. Lerche, 219 Hord Bldg., L.A. Phone VA. 6519.

TRAD.—Adv. Bus. Something unique for real estate. Will exchange. No exp. necessary. Exclusive territory. This is a wonderful chance for right party. 1005 S. GRAND.

CAPITAL FOR FINANCING—
If you are planning to organize a business or sell stock, see WITTEN, WATT & DR. 6161, over 6 yrs.) 715 Ing. Exch. Bldg., 9th & Olive.

DRIVE—Cullacan, restaurant bldg. Brick bldg. Rent corner at $250 per month. Good income for right party 6 rms. Well ground property. John Kuilenfeky, 1211 E. 69th st.

TOW TRUCK we will give work contract of 30 mos. to reliable man with $1000 cash who will buy our late motor dump truck. See ROSS 2212 VENICE BLVD., L. A.

HARDWARE, good location, good business. If involved at 50 cents on the dollar. Owner, going east. 9616 S. VERMONT.

CATALINA 19TH AND, new stores in new building, finished, opening attractive, and steamer landing. LE-FAVOR Avalon, Calif.

GOOD opportunity for optician, good location. Address F. box 241, Times Office.

RESTAURANT, pleasant set, Hollywood sec. No exp. nec. if wkr. $1500, will invoice. Owner, 1647 N. BRONSON.

FIXTURES and settees with or without lease. 1316 S. Central.

In Alphabetical Order

TO park & cafe, for lease, best location in Santa Monica. GEO. W. FRANKLIN, 1402 Ocean ave., Santa Monica.

TO SUPPLY store, clearing $350 to $400 mo. Int. 4 yrs. Good lease. Sacrifice to settle estate. 331 W. 2nd st. Lewis Rental. Phone 8.

TO park with location for hot dog stand on blvd., next to large theater. Good lease, low rent. Apply 1416 HARVARD BLVD.

TO grc., route & stock, set. 6 yrs. Int. $6000 yr. Will teach. 3 weeks. Bank refs. $12600. 1439 W. 7 st.

TO park, 3 yrs., straight lse. Low rent, big money maker, wonderful location. Inv. req. 1416 W. 7TH ST.

TO & used car park, close to bus. Good for $250 mo. Trs. $4500. 1005 S. GRAND.

TO repair shop, fully equipped, attractive proposition. 5405 SUNSET BLVD.

TO park, best bar in city. No agt. or Realtors. Terms. See owner 326 S. FIGUEROA.

TO service station partner, no capital required. Will teach. Hours 6 to 9 each. Small inv. 5547 Sunset Blvd.

TO PARK, downtown, always full. Clears nets $500 mo. up. 515 S. SPRING. RM. 812.

TO rent & bait shop, ½ int. Need $4000. Owner, 5258 S. Western.

TO wrecking bus., a money maker, will take partner. ALL 9078.

TO wash & grease rack, fully equipped. 4700 S. Bdwy.

EXPERT, best supplr. & repairs. Est. 1906. full price. 1439 W. 7th st.

BARBER shop, 2 chair, new fix., 3-yr. lease, $50. Sell cheap, cash or terms. 1106 N. VAN NESS.

BAKERY & confition, fully equipped, 3-yr. lease, $225 cash, stock & tools, all or part. No phone calls. 1501 SANTA MONICA BLVD.

BAKERY SHOP, will lease space or sell. 5001 S. Vermont ave.

BAKERY & tire shop, good cor., Washington Blvd. Will lease. 558746

BEAUTY shop in a very desirable loc. rent $30, lease. This is a wonderful money maker; only $400 handles. Book this ever. 124 W. 4TH. R. 419

BEAUTY shop. Sacrifice. Must leave town for east. Fully equip. Estab. 5 yrs. Investigate now. 224 E. Washington, Huntington Park.

BEAUTY shop, good location for barber. Owner leaving city. Must sell. The investment is tied up for three months. Chance to make money on the investment of $1500. VERN, VA. 6023. 404 Union.

BUILDING Huntington Park merchandising successful business opportunity for supervising executive; good manager and auditor. Moderate capital required. Ability necessary. Call appointment. 1006 S. BROADWAY. TITLE INSURANCE BLDG.

BUTCHER—Party with few thousand dollars cash to purchase half interest in good paying business. Will stand strictest investigation. Address F. box 241, Times Office.

CAFE, restaurant, pleasant set, Hollywood sec. No exp. nec. if wkr. $1500, will invoice. Owner, 1647 N. BRONSON.

CAFE, fixtures and settees with or without lease. 1316 S. Central.

CAFE, fixtures complete, 50 seats, $250. 1316 S. Central.

CAFE, fixtures and lease

CHICKENS CROW OVER PUNSTERS

Court Accommodatingly Changes Name of Family, Originally Siplachkoff and Then Worse, and Removes Temptation From Humorists by Labeling Them Johnson

The Chickens, Father Chicken, Mother Chicken and a whole brood of little Chickens, by decree of the court, issued yesterday by Judge Keeler, acting as presiding judge of the Superior Court, became Johnsons en masse.

Their tale was told by David A. Chicken, head of the family. Back in Russia, according to the petition he submitted before Judge Keeler, the family name had been "Siplachkoff." By what course of descent he did not detail, the name in America deteriorated into "Chicken," a circumstance that has caused him and his family inestimable annoyance, he said.

The name when spoken to strangers, his petition recited, has almost invariably "provoked laughter, ludicrous and joking remarks." A person grows tired even of an excellent joke, after about so many repetitions, Chicken pointed out to Judge Keeler, and the Chicken family is thoroughly fatigued with all quips based on their name.

So Judge Keeler signed an order changing to "Johnson" the names of David Chicken, Mary Chicken, his wife, Jack D. Chicken, Mary D. Chicken, Eddie D. Chicken, Andrew D. Chicken and Vera D. Chicken, all of 948 South Mott street.

CELEBRATE IN AFTERNOON

It was erroneously stated yesterday that the Sunland annexation celebration will be conducted at Monte Vista Park Friday evening. The celebration will begin at 1 p.m. tomorrow.

Legal

NOTICE OF TRUSTEE'S SALE

WHEREAS, J. B. Bradford Properties, Inc., by a trust indenture dated as of the first day of June 1923, and recorded on August 14, 1923, in Book 693, page 305 of Deeds in the office of the County Recorder of Sacramento County, California, and on August 14, 1923, in Book 165, page 1 of Deeds in the office of the County Recorder of Placer County, California, and on August 8, 1924, in Volume 1, page 244 of Trust Deeds in the office of the County Recorder of Amador County, California, did grant, assign and convey the premises and properties therein and hereinafter described to Los Angeles Trust & Savings Bank as Trustee (said Los Angeles Trust & Savings Bank being now known as Pacific-Southwest Trust & Savings Bank) to secure among other things the payment of two hundred and twenty (220) certain bonds with coupons attached thereto, said bonds being executed as of the first day of June, 1923, and bearing interest at the rate of seven per cent. (7%) per annum, payable semi-annually, said interest being evidenced by said coupons, one hundred and eighty (180) of said bonds numbered from M-1 to M-180, both inclusive, are of the denomination of one thousand dollars ($1000) each, and forty (40) of said bonds numbered from D-1 to D-40, both inclusive, are of the denomination of five hundred dollars ($500.00) each, all of said bonds maturing June 1, 1937, and all of said bonds have been issued and are now outstanding; and

WHEREAS, default has been made under the terms and provisions of said trust indenture in the following particular: that said J. B. Bradford Properties, Inc., has failed to pay or cause to be paid at the time and place and in the manner provided in said bonds, the coupons attached thereto, or any of said bonds secured by said mortgage or deed of trust, or at all, the installment of interest due December 1, 1925, and no part of said interest has been paid; and

WHEREAS, said mortgage or deed of trust provides in Section 2 of Article VI thereof that upon the occurrence of any event of default the Trustee may, and upon the written request of the holders of twenty-five (25%) per cent in interest of the bonds then outstanding and upon being reasonably indemnified, shall, by notice to the Company, declare the principal of all bonds thereby secured and then outstanding to be due and payable immediately, and upon such declaration the said principal shall become and be due and payable immediately, anything in said mortgage or deed of trust or in said bonds to the contrary notwithstanding; and

WHEREAS, the holders of more than twenty-five per cent. (25%) in interest of the said bonds now outstanding have notified the undersigned Pacific-Southwest Trust & Savings Bank (formerly Los Angeles Trust & Savings Bank) as Trustee under said mortgage or deed of trust of an event of default as defined in Article VI, Section 1, subdivision (a) of said mortgage or deed of trust has occurred, in that the interest which accrued on said bonds on the first day of December, 1925, was not paid on said date and has remained due and unpaid for more than sixty (60) days and have requested the said trustee as in said trust to declare the principal of all said bonds secured by said mortgage or deed of trust to be now due and payable immediately, pursuant to the provisions of said Section 2 of Article VI of said mortgage or deed of trust, and have requested the undersigned as said trustee to proceed to sell at public auction all and singular the property mortgaged and conveyed by said mortgage or deed of trust, in accordance with the provisions of said Article VI of said mortgage or deed of trust, and particularly the provisions of Sections 1 and 2 of said Article thereof, both of said requests having been made in the manner required by said mortgage or deed of trust; and

WHEREAS, by notice served on said J. B. Bradford Properties, Inc., on June 3, 1926, the principal of all of said bonds and all other indebtedness secured by said mortgage or deed of trust was immediately declared due and payable, and is now due and payable;

NOW, THEREFORE, notice is hereby given that the undersigned Pacific-Southwest Trust & Savings Bank (formerly Los Angeles Trust & Savings Bank) as trustee, by virtue of the authority in it vested as trustee will sell at public auction to the highest bidder for cash and/or for credit of bonds and coupons, as provided for in Section 2 of Article VI of said mortgage or deed of trust, on the 29th day of July, 1926, at the hour of ten o'clock a.m. of said day at the Broadway entrance of the Court House in the City of County of Los Angeles, County of Los Angeles, State of California, the interest conveyed to it by the aforesaid mortgage or deed of trust in and to that certain real and personal property therein described, subject to all prior incumbrances. Said property is more particularly described as follows:

Parcel One: All that certain lot, piece or parcel of land situate, lying and being in the County of Sacramento, State of California, described as the southeast one-quarter of Section Ten (10), in Township No. Five (5), North, Range Five (5) East, Mount Diablo Base and Meridian.

Parcel Two: That certain real property in the County of Sacramento, State of California, known as the "Brewster Ranch," and described as follows: Beginning at "A," marked by a line beginning at the corner of Sections Nineteen (19), Twenty-four (24), Twenty-five (25) and Thirty (30) on Range Five (5) and Six (6) East, Township Five (5) North, at a white post marked "Harvest" and "McFarland," and running East along section line to end of road 17 and 66/100 chains to a corner common to Harvest, O. Harvey and McFarland; thence South 40 chains to a white post marked "Harvest" and "McFarland;" thence West 18 and 16/100 chains to a white post in mound on range line marked "Harvest," "O. Harvey" and "McFarland;" thence North along the range line 40 chains to the place of beginning, containing 101 and 37/100 acres, being the fractional West half (W. ½) of the Northwest quarter (N.W. ¼) and the Northeast quarter (N.E. ¼) of the Southwest quarter (S.W. ¼) of Section Thirty (30), Township Five (5) North, Range Six (6) East, Mount Diablo Base and Meridian, and being Tract Number Nineteen (19) awarded to R. C. Sargent by the report of the Commissioners in partition in the suit of McCauley vs. Harver et al., in the Sixth Judicial District Court in and for Sacramento and State.

"And also that other certain tract of land by the report of said Commissioners in said partition in the said Twenty (20) awarded to John Brewster and described as follows: Commencing at the corner common to Sections 13, 14, 23 and 24, on line between Ranges 5 and 6 East, Township 6 North, and running thence West 18 and 16/100 chains to a white post in a mound on West boundary of Chadella Grant, which post is marked "Brewster" and "McFarland," thence South along the grant line 40 chains to station Number 6 where stands a white post marked "Brewster" and "S.M.No.6," thence West along grant line 10 chains to grant station Number 7 where stands a white post; thence South along grant line 20 chains to grant station Number 8, where stands a white post; thence East 80.30 chains to white post on range line marked "Brewster," "Harvest" and "Harvest" in mound; thence North along range line 60 chains to place of beginning, containing 203 acres of thereabouts; being the N.E. ¼, the E. ½ of S.E. ¼, Fractional E. ½ of N.W. ¼ and Fractional N. ½ of S.W. ¼ of Section 25, Township 6 North, Range 5 East, M.D.B.&M. And also those other certain tracts of land designated as the S.W. ¼ of N.E. ¼, and N. ½ of S.E. ¼ of Section 26, and the W. ½ of the N.W. ¼ of Section 25, all in T. 6 N., R. 5 E., of the Said Base and Meridian, containing 320 acres.

Parcel Three: All that real property situated in the County of Sacramento, State of California, described as follows: "Swamp Land Survey Numbered Thirty-eight (38), Thirty-nine (39) and Seven Hundred Seventy (770), except so much of Swamp Land Survey Number Thirty-nine (39) as was conveyed to Robert Sands by Deed of Record in Book 44 of Deeds at page 314, Sacramento County Records, said surveys being in the South ½ of Section 23 and the North ¼ of Section 27, and in the Northwest ¼ of Section 26, Township 8 North, Range 5 East, containing in all 612.13 acres of land."

Parcel Four: All that certain real property situate, lying and being in the County of Sacramento, State of California, known as "Michigan Bar" and described as: The West one-half (W. ½) of the Southeast one-quarter (S.E. ¼) and the Southwest one-quarter (S.W. ¼) of the Northeast one-quarter (N.E. ¼) of Section seven (7) Township seven (7) North of Range Nine (9) East, M.D.B.&M."

And also, that certain Lot, piece or parcel of land situate in the County of Sacramento, State of California, known as "A portion of Sections 7 and 18 of Township 7 North, Range 9 East, M.D.B.&M., bounded and described as follows: That portion of the W. ½ of the S.W. ¼ of Section 7, Township 7 North, Range 9 East, M.D.B.&M., commencing at the N.W. corner of said W. ½ of S.W. ¼, and running thence South along the section line 51 rods; thence Southeasterly to the South line of the said section on a line, which, if continued beyond said section line, would intersect a diagonal line running from the S.W. corner to the N.E. corner of the N. ½ of the N.W. ¼ of Section 18, M.D.B.&M., at a point 103 rods for the last mentioned S.W. corner; thence East along the South line of said section 7 to the S.E. corner of said W. ½ of the S.W. ¼ of said Section 7; thence North to the N.E. corner thereof; thence West to the place of beginning. Also those portions of Section 7 and 18 commencing at the N.E. corner of the N. ½ of the N.W. ¼ of said Section 18; thence Southwesterly in a direct line towards the Southwest corner of said N. ½ of the said quarter section to a point 161 rods from the said S.W. corner thence Northwesterly in a direct line towards a point on the West line of said Section 7, located 51 rods south of the N.W. corner of the S.W. ¼ of the said section 7, to the line between said Sections 7 and 18; thence East along said Section line to the S.W. corner of the E. ½ of the S.W. ¼ of the said Section 7; thence North to the N.W. corner of the S. ½ of the S.E. ¼ of the N.W. ¼ of the said Section 7; thence East to the center line of said Section 7; thence South along the last mentioned line to the place of beginning."

And also, all those certain lots, pieces or parcels of land situate, lying and being in the Counties of Sacramento and Amador, State of California, and bounded and particularly described as follows, to-wit: The Northeast one-quarter (N.E. ¼) the Southeast one-quarter (S.E. ¼) and the Southeast one-quarter (S.E. ¼) of the Southwest one-quarter (S.W. ¼) of Section Six (6), and the Northwest one-quarter (N.W. ¼) of the Northeast one-quarter (N.E. ¼), the Northeast one-quarter (N.E. ¼) of the Northwest one-quarter (N.W. ¼), and the North one-half (N. ½) of the southeast one-quarter (S.E. ¼) of the Northwest one-quarter (N.W. ¼) of Section Seven (7), in Township Seven (7) north, Range nine (9) East; and the Southwest one-quarter (S.W. ¼) of the Southwest one-quarter (S.W. ¼) of Section Thirty-two (32), Township eight (8) North, Range Nine (9) East, M.D.B.&M., containing four hundred and eighty-five (485) acres, more or less.

Parcel Five: All those certain lots, pieces or parcels of land, situate, lying and being in the County of Placer, State of California, described as follows, to-wit: "The South half and the Northwest quarter and the South half of the Northeast quarter of Section One (1), and all of Section Two (2), and all of that part of Section Three (3) described as beginning at the Northeast corner of Section Three (3), running thence south on Section line between Sections 2 and 3, 51.00 chains; thence North thirty-seven degrees (37 degs.) thirty minutes (30') West 64.88 chains to quarter section corner on North line of Section Three (3); thence East 60 chains to the place of beginning; containing 101.26 acres."

Also, the East half of Section Eleven (11) and the Northeast one-quarter and the South half of Section Twelve (12), in Township 12 North, Range Seven (7) East, M.D.B.&M.;

Also, the West half; the Northeast quarter, and the West half of the West half of the Southeast quarter of Section Six (6), in Township 13 North, Range 8 East, of M.D.B.&M.;

Also, that part of the South half of Northeast quarter of the Southwest quarter of Section Twenty-five (25), lying on the southerly side of Bear River, containing about 20 acres, and all that part of North half of Southeast quarter of Section Twenty-five (25) lying on the southerly side of Bear River, containing seventy (70) acres, and the south half of the Southeast quarter, and the Southeast quarter of the Southwest quarter of Section Thirty-five (35), all in Township Fourteen (14) North, Range Seven (7) East of M.D.B.&M.;

Also, all that part of the Southeast quarter of Section Thirty (30) lying Northerly and westerly of Bear River in Placer County, containing forty (40) acres; and the Southwest quarter of Section Thirty (30), in Township Fourteen (14) North, Range Eight (8) East of M.D.B.&M., and all of Section Thirty-one (31), in Township Fourteen (14) North of Range Eight (8) East of Mount Diablo Base and Meridian.

Containing in all in Placer County, California, 4613.43 acres, more or less;

Together with all rights and water rights appurtenant thereto;

And also, that Certain Right of Way in Placer County described as follows, to-wit: Commencing at the Northeast corner of Section Five (5) Township Thirteen (13), north Range Eight (8) East, M.D.B.&M., and running thence South along the section line for a distance of One (1) mile to the Southwest corner of said Section; thence East on the Section line a distance of Thirty-two (32) feet to a point; thence North one-half (½) mile to a point; thence West at right angles a distance of Twenty-four (24) feet to a point; thence North a distance of one-half (½) mile to a point; thence West a distance of Eight (8) feet to the point of beginning.

Together with all and singular the tenements, hereditaments and appurtenances thereunto belonging or in anywise appertaining, and the reversion and reversions, remainder and remainders, rents, issues, income and profits thereof, and therefrom, and also all water rights and riparian rights which are now or which may hereafter become appurtenant to said property or any part thereof; also all buildings, improvements, wharves, bridges and other structures and fixtures now or at any time situate on any or all said real property.

Said property, at the request of said bondholders, will be sold in its entirety as one parcel.

The undersigned will apply the proceeds obtained from said sale in the manner provided in said mortgage or deed of trust, and particularly by Section 5 of Article VI thereof, as follows:

FIRST: To the payment of all costs of such sale, including all reasonable fees and expenses of the trustee, together with reasonable counsel fees and all costs of advertising and conveyance.

SECOND: To the payment of all other expenses of the trust hereby created, including all moneys advanced by the trustee or the bondholders under said mortgage or deed of trust for taxes, tax redemptions, rents, franchises, assessments, royalties, abstracts, maintenance, repairs, litigations and other payments authorized by said mortgage or deed of trust, with interest thereon at the rate of eight per cent. (8%) per annum.

THIRD: To the pro rata payment of all coupons matured and remaining unpaid, and interest thereon at the rate of seven per cent. (7%) per annum, subject to the provisions of Section 3 of Article VI of said mortgage or deed of trust.

FOURTH: To the pro rata payment of the principal of the bonds issued under said mortgage or deed of trust remaining unpaid and interest thereon at the rate of seven (7%) per cent. per annum from maturity. The surplus of said purchase money, if any, shall be paid to the Company or whomsoever shall be lawfully entitled thereto.

DATED: June 4, 1926.

PACIFIC-SOUTHWEST TRUST & SAVINGS BANK

J. D. CARSON, Vice-President.

W. N. BUCKLIN, JR., Secretary.

MAE BUSCH IN NUPTIAL LEAP

Film Star Becomes Bride of Taft Engineer

Riverside Marriage Starts Second Venture

Al St. John Also Plunges Into Matrimony Again

Mae Busch, film star, was married yesterday afternoon at the Mission Inn, Riverside, to John Earl Cassell, a civil engineer, who gave his residence as Taft.

MAE BUSCH

With two friends, James Woods Morrison and Miss Arline Pretty, both of the screen world, the bridal couple drove to Riverside yesterday afternoon for the ceremony. Rev. Eugene C. Hunt, a retired Congational minister, officiated.

The Cassells will make their home at the New Blackmore Apartments in Hollywood and will spend their honeymoon there, according to the bride, who will continue with her screen work.

"It happened very suddenly," Miss Busch declared last night.

"We just made up our minds in a hurry and decided on Riverside. I know one thing just now and that is that Mr. Cassell and I are very happy."

Miss Busch gave her age as 29 years, and the marriage license shows that she is a native of Australia. She was divorced in 1922 from Francis J. McDonald, an actor. Mr. Cassell's age is given as 26.

AL ST. JOHN AGAIN BECOMES BENEDICT

Al St. John, motion-picture comedian, and Miss June Pearce were married yesterday afternoon by Police Judge Richardson at the bride's family home in Cahuenga Park. They were attended by Mr. and Mrs. Roscoe Arbuckle (Doris Deane.) It was the second marriage for both. Mrs. St. John was divorced a year ago and St. John was divorced by Mrs. Marian Lillian St. John in 1923. The groom gave his age as 35 years and the bride as 29. They will take an automobile honeymoon.

Redistricting to be Discussed This Afternoon

A joint meeting will be conducted this afternoon at Disabled Veterans' Hall, 346 South Hill street by the organization and legal committees of the All Parties Reapportionment Committee to further plans on the campaign to amend the State constitution. This organization has circulated petitions for an amendment of the constitution which will make the State Legislature reapportion the Assembly and Senatorial districts according to the latest Federal census.

William H. Anderson, Judge Dana Weller and W. Fleet Palmer will represent the legal committee. Los Angeles county central committee of the five political parties make up the organization committee. M. O. Graves, vice-chairman of the All Parties Committee will preside.

Hall Funeral Services Read at Forest Lawn

Isaac Newton Hall, pioneer Californian, was laid to rest yesterday in Forest Lawn Cemetery. Dr. W. D. Landis, founder of Westlake Presbyterian Church, of which Mr. Hall was a charter member, officiated at the services.

Floral tributes from all over the State were sent to the Little Church of the Flowers and to the family home, 1131 Elden avenue. Mr. Hall was widely known in cultural and philanthropic circles, as are his three daughters, Mrs. Henry Clay Harding, Mrs. J. T. Anderson and Miss Belle Hall.

NEW TRIAL GRANTED CEMENT CONTRACTOR

A move for a new trial for Chester Relph, cement contractor, tried ten days ago on five counts charging statutory offenses against his sister-in-law, Virginia Collins, 15 years of age, was granted yesterday by Judge Hollzer. The motion was made by Defense Attorneys Hahn and Helms. The jury brought in a verdict on the 20th inst., acquitting Relph on four counts and finding him guilty of an attempt to commit a statutory offense. The new trial, it was intimated, will be concerned with the one count not acted upon by the jury. The case will be set tomorrow.

COMPLETE PLANS FOR ELKS' RACE PROGRAM

Complete program for the Elks' matinee races at the Los Angeles County Fair track July 5, next, includes some of the fastest horses and best drivers on the Coast. The complete program was announced yesterday. The first field of horses will get away at 1:30 p.m. sharp. The track at Pomona is in excellent shape and some fast work-outs last week indicate an exceptional card.

I See by Today's "Times" Want Ads—

That attractive models, size 36, are wanted for style work.

That five-tube radio set is wanted in exchange for drop-head Singer sewing machine and 12-gauge shot gun.

That a 1923 Chevrolet touring car is for sale for $40 down. Full price $100.

That high-class upright piano, practically new, is for sale at sacrifice.

QUARTERS FOR CURTIS DRIVE OPEN

Associate Justice Returns to San Francisco After Being Honored Here

ASSOCIATE JUSTICE CURTIS

The campaign committee for the re-election of Justice Jesse W. Curtis, an Associate Justice of the Supreme Court, has opened offices at 1003 Financial Center Building at Seventh and Spring streets, with T. E. Mutchler as campaign secretary in charge.

Justice Curtis, who was here last week for the Los Angeles session of the Supreme Court, returned to San Francisco yesterday for the reconvening of the court there.

During his visit to Los Angeles he spoke before the Breakfast, Kiwanis, Lions, Masonic and Optimist clubs, and attended a special breakfast given for him by the alumni of the University of Michigan in Southern California. Justice Curtis, who is an alumnus of the University of Michigan, as well as of the University of Southern California, is a former president of the Los Angeles University of Michigan Alumni Club.

KATZ GEMS UNCOVERED BY ARREST

Jewels Formerly Owned by Slain Diamond Broker Taken from ex-Pugilist

Jewels found in the possession of Joe Schlocker, 21 years of age, former lightweight pugilist, were formerly the property of Harry Katz, according to a statement made yesterday by Detective Lieutenants Anderson and Gearhart.

Schlocker was arrested by Detective Lieutenants Deatherage and Stuart and told them, they said, that he purchased his diamonds from "a kid in San Diego." The detectives believed the jewels were part of the proceeds of the recent robbery of Louis Wechter, San Diego jeweler. Irving Solomon, a youth, is under arrest as one of the Wechter robbers.

Harry Katz was killed in November, 1924, at the door of his rooms at the Ambassador Apartments. The police believed the slayer or slayers robbed him of about $10,000 in unset gems, which he had on consignment to sell. Katz had so many dealings in gems, however, that it was difficult to determine how much of what was missing. About $250,000 worth of diamonds, at first thought missing, were found later in a safe deposit box.

The detectives said they had not investigated sufficiently to determine how the gems came into Schlocker's possession, and are continuing their efforts to trace them.

Asserted Theft in Girl Charge Told to Court

Testimony that Walter R. Anderson, former physician, said to have been robbed following his asserted attack upon Gloria Delmar, film actress, was given yesterday before Municipal Judge Ambrose by Carl Ed Faulkner of 6358 Yucca street, where the asserted attack took place. Anderson made the assertion when he came running down into the basement of the apartment house, Faulkner said. Mrs. Leona Faulkner was another witness. She said she was in Miss Delmar's rooms after the asserted attack and saw Anderson, bleeding from a wound on his head. The room was in disorder. Miss Delmar had testified previously she hit Anderson with a gin bottle. Mrs. Ida Ford, another tenant in the apartment house, said she heard Miss Delmar scream. Dorothy Wilson, friend of the actress, told of being in her apartment when Anderson entered, and of going to telephone, leaving Anderson and Miss Delmar together.

Miss Delmar's cross-examination at the hands of Defense Attorney Wade was finished at the morning session. The case will continue today with Dep. Dist.-Atty. Mennies prosecuting.

MRS. ESHLEMAN IN SURVEY FOR CLARKE

Mrs. John M. Eshleman, widow of former Lieut.-Gov. John M. Eshleman, who is in charge of the women's division of the Clarke-for-Senator organization in San Francisco, is in Los Angeles after having made a survey of the State regarding the Senatorial campaign. "Every place I have been," said Mrs. Eshleman, "I have found a very strong sentiment in favor of the candidacy of Judge Clarke. The women of California are familiar with his outstanding work on behalf of delinquent children while on the Superior bench, and generally regard him as a man well equipped in every respect for the office that he seeks. If his campaign progresses from now on to the primaries as it has in the last two months there will be no doubt that he will be the nominee at the primaries with a tremendous majority."

FORGERY CHARGED

Ex-Chauffeur Accused of Signing Employer's Name to Check

Joseph E. Jose, Filipino and former chauffeur for W. L. Boyd, film actor, was held to answer on four counts charging forgery yestreday by Municipal Judge Baird. The complaint was signed by Boyd, Frank Munkres, a grocer who cashed the checks, and the Culver City branch of the Bank of America.

Jose was accused of signing his employers' name to four checks totaling $105.

DISTRICT CHANGE ASKED

The Southwest Chamber of Commerce yesterday petitioned the City Council to eliminate One Hundred and Fourteenth street from the Hoover-street improvement district, so that One Hundred and Fourteenth street can be widened.

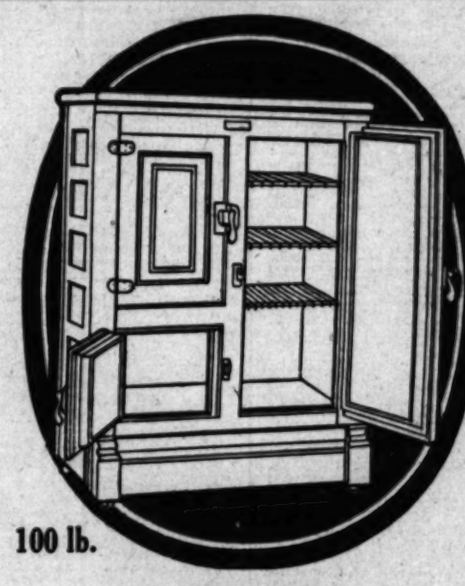
100 lb.

All-White Enamel SIDE ICING "SNOWS"

$43.00

150-lb. All White Enamel SIDE ICING "SNOWS"

$48.50

Top Icing, Solid Oak "SNOW" Refrigerators!

25-lb.	$12.95
25-lb. white enamel lined	14.95
35-lb.	14.95
35-lb. white enamel lined	17.95
50-lb. white enamel lined	22.95
75-lb. white enamel lined	25.95

Special

Low Prices on fine, solid oak "SNOW" Refrigerators

Thursday, Friday and Saturday!

40-lb. Side Icing "SNOWS" $25.50

50-lb. Side Icing "SNOWS" white enamel lined . . . $29.50

75-lb. Side Icing "SNOWS" white enamel lined . . . $37.50

100-lb. Side Icing "SNOWS" white enamel lined . . . $42.50

150-lb. Side Icing "SNOWS" white enamel lined . . . $47.50

Solid Oak "SNOWS" Ice Boxes

40-lb.	$ 9.95
75-lb.	14.50
100-lb.	19.50
165-lb.	27.50
170-lb.	29.50

Radios and Victrolas Main Floor

COLYEAR'S "Where Bargains Reign"

507-509-511 SOUTH MAIN STREET

Near Fifth and Main Streets

STORE OPEN SATURDAY EVENING

Visit Our Big RUG Department Main Floor

PRISONERS WARNED OF SHYSTERS

Judge Explains to Jail Inmates Lawyers Without Right to Pledge Leniency

In an effort to protect County Jail prisoners awaiting trial from questionable tactics on the part of some attorneys, Presiding Judge Keetch of the criminal division of the Superior Court yesterday sent a letter to County Jailer Dewar asking that all prisoners be immediately notified of its contents.

In behalf of the judges of the criminal division, the letter called attention to the practice of some attorneys in promising or guaranteeing probation to prisoners pleading guilty, and stated that no attorney has the right or authority to guarantee or promise probation, or to state how or in what manner any judge will dispose of a case.

The most any attorney can do, it was stated, is to request of the court permission to file an application for probation in behalf of a client. The fact that this permission is given must not be taken as an agreement or understanding that probation will be granted. The judges, it was stated, will not recognize any condition whatever as an inducement to prisoners to enter a plea of guilty.

The reason behind the letter, it is stated, is the practice of some attorneys of holding out the promise of probation as an inducement to prisoners to plead guilty, as a means of disposing of cases with the least trouble and effort to themselves.

SOUTHLAND FRIEND DIES

Word was received here yesterday of the death in Stockton, O., of Ayers L. Bramble, winter resident here for the last twenty years, and extensive owner of property in this city. He was 80 years of age.

Burial Service Conducted for Pioneer Woman

Funeral services for Mrs. F. O. Gephard, who came to California by ship and across the Isthmus of Panama seventy-two years ago, were conducted yesterday at the home of her daughter, Mrs. George I. Kyte, at Santa Monica.

Mrs. Gephard died Monday at the age of 90. She was born in Maine and came to California at the age of 8, settling in Nevada county. She had lived in Los Angeles more than half a century.

Her husband, George Gephard, who died about a quarter of a century ago, was a member of the City Council here about forty-five years ago.

Mrs. Gephard leaves two daughters, Mrs. Kyte and Mrs. James J. Meyler of Los Angeles.

CAMPAIGN IN NORTH BEGUN BY McCLELLAN

Campaign headquarters for Chairman McClellan of the Board of Supervisors, candidate for the Republican nomination for Governor, have been opened in the Crocker National Bank Building, San Francisco, Jonathan S. Dodge announced yesterday.

"Orrin S. Henderson, campaign manager for Northern California, has completed his organization and the McClellan gubernatorial campaign is progressing in a more than satisfactory manner," he said.

The Supervisor has just finished a tour of San Joaquin Valley north of Sacramento, returning to Los Angeles by San Francisco and points on the coast. He will be occupied for the next two weeks as the board of equalization, of which he is chairman, convenes the first week of July. Immediately following, Dodge declared, McClellan will begin a Statewide speaking tour.

BRIDGE REQUEST APPROVED

Park Commission Sanctions Construction of Viaduct Over Westlake Park by Bond Issue

The Park Commission yesterday gave its consent, with certain reservations, to the construction of a bridge for vehicular and pedestrian traffic across Westlake Park, to act as a connecting link for Wilshire Boulevard between Alvarado and Parkview.

Consent had been sought by the major highways committee of the Los Angeles Traffic Commission, and the City Attorney had reported the Park Commission has authority to grant the request, subject to approval by the City Council by ordinance.

The resolution unanimously adopted by the Park Commission yesterday stated the belief that an expression of opinion by the people should be obtained on major projects of this nature. It is understood, the resolution recited, that it is planned to raise funds for the construction of the bridge by a bond issue to be voted on by the people.

The Park Commission gives its consent to construction of the bridge provided the funds are so raised, and the bond issue appears separately on the ballot and not as a part of any other project. Approval is also contingent on the proposed opening and widening of Wilshire Boulevard to 100 feet between Alvarado and Flower streets and to ninety feet between Flower street and Grand avenue.

The commission also provided that the plans for the bridge be submitted to it for approval.

Construction of the bridge is sought on the ground that Wilshire Boulevard traffic is now diverted through lack of a connecting link at the park.

GREAT POWER PLANS MAD

Commissioners Receive Proposal For Develop Additional Energy at Aqueduct

Plans providing for the launching of a great construction prog the major feature of which will be the development of 47,000 addit horse power of hydroelectric energy along the Los Angeles Aqueduct, presented to the Board of Water and Power Commissioners yesterd Chief Electrical Engineer Scattergood of the Bureau of Power and Ligh a statement emphasizing the urgent necessity of extending the pres generating and transmission facilities at this time.

It is not unlikely that the Water completed, will entirely electrol Bureau and Power Bureau each will city. The purpose of such a belt ask for the approval of bond issues transmission system will be to g at the August primaries or the No- large amounts of energy at veimber election to enable these de- voltage to heavy consuming partments to carry on their water and power-development projects. The department officials would not make any statements on the subject of the bond issues as they said their data was not complete. If a water-bond issue is asked it may be for $8,000,000 or $10,000,000. If a power-bond issue is asked it may be for approximately $14,000,000.

"It is vitally necessary," declared Mr. Scattergood, "that the Power Bureau continue the expansion of its generating and transmission facilities in order to develop every available kilowatt of hydroelectric energy along the Aqueduct and at the same time provide for the economical and efficient delivery of this energy to heavy power and light-consuming areas within the city."

VOLUME INCREASED

The work now contemplated, stated Mr. Scattergood, is in line with the Power Bureau's plans as worked out when the Owens River aqueduct water and power project was first launched. Generation of hydroelectric energy along the Aqueduct, he pointed out, necessarily is dependent upon the volume of water passing through the Aqueduct. Year by year, this volume has been increased to meet the growing needs of the city, it was explained, and as this volume of water is increased additional power development opportunities are presented to the Bureau of Power and Light.

Work done by the Water Bureau during the last year, in creating larger capacity along the Aqueduct and in stabilizing the flow of water through the Aqueduct itself, it was pointed out by Mr. Scattergood, has created the opportunity for the development, by the Bureau of Power and Light, of additional quantities of hydro power. In order to take full advantage of these opportunities it is necessary that the Power Bureau increase its generating capacity by approximately 47,000 horsepower, he stated.

NEED NEW RESERVOIR

"In connection with the development of this additional block of energy, it also will be necessary for the Power Bureau to construct a large new reservoir just above Power Plant No. 1," Mr. Scattergood explained. "This reservoir will be situated near the present Fairmont reservoir and will be known as the Elizabeth Lake reservoir. It will be used to regulate the flow of water through the Power Bureau's generating plants immediately below.

"Coming down to the city itself, the Power Bureau already has started the construction of a high voltage transmission system which, when

Man Says Wi Has 'Red-Hea Papa' on Strin

"Red-headed mamas" are common nowadays, but yesterday the first time in many moons a headed papa," one James McPa received his quota of publicity.

McPadden was named as co dent in a divorce action filed by A. Reese against Alice Thomas The husband declared in his plaint that last March his wife friend she had "found the p red-headed man she ever saw. this man, according to Reese, to be McPadden.

Reese added that he found Reese and McPadden together, and latter declared, "I knew her you ever married her."

Reese also appeared yesterd fore Judge Keeler and obtaine order granting him temporary tody of their child.

REMEMBER THIS
H.H. STANSFIELD
When a fellow keeps offering excuses for not having done a thing it is good proof that he knows he should have done it.